The Washington Post is the only Washington newspaper publishing the reports of The Associated Press every morning. For home delivery call National 4205.

The Washington Post.

Weather—Cloudy today; slightly colder tonight; tomorrow cloudy. Temperature—Highest, 44; lowest, 22. Details on page 22.

NO. 19,894. ENTERED AS SECOND-CLASS MATTER. POSTOFFICE, WASHINGTON, D. C. WASHINGTON: THURSDAY, DECEMBER 4, 1930.
COPYRIGHT, 1930, BY THE WASHINGTON POST CO.
THREE CENTS.

BULLET AIMED AT PREMIER OF SPAIN MISSES

Reporter's Pistol Jams; Berenguer's Brother Seizes Assailant.

PRISONER CALLS ACT BLOODLESS PROTEST

Quit Job to Feel Free in Carrying Out Plan to "Save" Spain.

STATESMAN REMAINS CALM UNDER ORDEAL

"Don't Make Much of This," He Tells Assembled Newspapermen.

Madrid, Dec. 3 (A.P.).—A newspaper reporter resigned his job today and then, armed with a pistol, went to the office of Premier Berenguer and fired a shot over the premier's head.

The reporter, Joaquin Lliso, denied he had intended to shoot the premier, declaring he wanted only to shoot at him as a protest against conditions in Spain.

His pistol jammed after the first shot and he was promptly saved by the premier's brother, Luis, his private secretary, who was at the premier's side when the shot was fired.

Berenguer, who had been about to hold a conference with assembled newspapermen, asked Lliso, with perfect composure:

"Well, why did you do that?"

Premier Keeps Calm.

"I came here," replied Lliso, "to make a bloodless but energetic protest against the social regime represented by your government."

Berenguer turned to the group of newspapermen and said:

"I am all right. Don't make much out of this, boys. It isn't anything. I am unhurt and he is only a poor, foolish fellow."

The premier then went upstairs where he presided at a meeting of his cabinet, as if nothing had happened.

At police headquarters, Lliso told Chief Mola:

Says He Opposes Killing.

"My act was a protest against the political and social conditions which exist at present in Spain and which, if continued, will carry Spain to chaos. Everything goes bad in Spain. I did not care to kill Berenguer, as my philosophy causes me to oppose killing.

"I also did not care to kill because I entered the building as a newspaper reporter and would not want to cast shame upon my brethern of the press. It was for the purpose of preventing reporters as a class from being subjected to humiliation that I resigned this morning from El Sol, and thus was not a reporter when I shot.

"I alone am personally responsible, with no confidants or accomplices."

Grilled and Locked Up.

Nervous, trembling and at times talking vaguely and incoherently, Lliso was examined an hour and a half and then locked up.

He is about 40 years old, speaks several languages and is regarded as a student of foreign politics. Friends said he had been worrying recently about his personal finances and police were investigating reports that he is mentally unbalanced.

Chief Mola said he was undecided whether Lliso had intended to kill the premier or only frighten him.

The shooting occurred in the salon of the Palace of Ministers, on the walls of which hang the pictures of four assassinated premiers.

The newspaper El Sol, of Madrid, on which Lliso had been employed for ten years, immediately sent a message to Berenguer expressing regret and condemning the deed.

Girl Shot on Boat; Man, 70, Is Held

Surgeons Operate to Save Former Business High Student, Wounded.

A 70-year-old man was being held by police last night in connection with the mysterious shooting on a houseboat of an attractive blonde girl described as a former student of Business High School. Surgeons at Emergency were preparing, at press time, to operate in an effort to save the life of Virginia Ann Clark, shot near the heart with what is believed to have been a .22-caliber rifle.

Two soldiers eating in a lunchroom at Hoover Field rushed to a launch anchored in the Little River upon being summoned by Mrs. Isabel Rose Clark, mother of the victim. Mother and daughter make their home all year round on the boat.

Third Precinct police, called to the scene, took into custody James Purdy, 70, whose boat is anchored about 25 feet from the Clark houseboat, after bloodstained lingerie was said to have been found in his craft.

Calvin Coolidge

Says: The striking feature of the annual message of the President is its sanity and restraint. It fits the occasion because it includes so little about which there is any reason for partisan controversy. Evidently there is full recognition that under present conditions the country does not need the injection of contentious subjects into legislative consideration so much as it needs an undisturbed opportunity for recuperation.

Of course, suggestions are made for such relief for the sufferers from drought and unemployment as can reasonably be expected from the National Government through long established policies of public works and seed loans. But the message carefully recognizes that the main work of the short session is to pass the appropriation bill. Both parties agree to that. While there may be slight differences over particular items, there is no reason for political bickering or delay in securing this necessary legislation.

The President has shown the utmost candor and good faith in accepting the offer of the opposition to cooperate in securing the legislation required to conduct the Government. If factional disputes are to be sought for they will have to come from some source outside his annual mesage.

(Copyright, 1930.)

BUREAUS' BUDGETS SLASHED BY WOOD

Classification Law Ignored, House Bill Bars Salary Increases in 1932.

BITTER CLASH FORESEEN

President Hoover's annual message to Congress was just a little scrap of paper to be torn up and tossed to the willful winds, figuratively speaking, if the Treasury-Postoffice appropriations bill report, submitted to the House yesterday by Representative Will R. Wood (Republican), of Indiana, chairman of the House appropriations committee, is a criterion of what Congress is going to do this session.

Tossing aside President Hoover's program to pay Government employes next year a part of the salaries specified for their jobs under the classification law, Representative Wood cut Treasury-Postoffice estimates by $1,175,000 in personal items alone.

The actual slash in the projected amount of salaries was only a part of the attack launched by Mr. Wood, who was chairman of the Republican congressional campaign committee in the last election, on the President's program for treatment of Government personnel.

Mr. Wood proposed an amendment, the full significance of which escaped members of the House in their hasty preliminary consideration yesterday, but which is certain to raise a storm before consideration of the bill is completed.

"No appropriation available during the fiscal year, 1932," Mr. Wood said in his amendment, "shall be used during such fiscal year to increase the compensation of any position within the grade to which such position has been allocated under the classification act of 1923, as amended, nor to increase the compensation of any position in the field service the pay of which is adjustable to correspond, so far as may be practicable, to the rates established by such as amended for the departmental service in the District of Columbia."

The effect of this action by Mr. Wood's committee not only is to sweep aside President's Hoover's recommendations as to pay of Government employes but it also would halt the natural functioning of the classification law within the limits of the restricted appropriations provide.

Mr. Wood's action caused something like consternation among Federal employes and, although his attitude had been forecast in the course of the secreta hearings on the estimates of

Continued on Page 2, Column 1.

BRITISH TO PROTEST SOVIET BROADCASTS

Moscow Radio Incites English Workmen to Join Revolution.

HELD BREACH OF PLEDGE

London, Dec. 3 (N.Y.W.N.S.).—Arthur Henderson, British foreign secretary, announced in the House of Commons here this afternoon that he has just made another protest to the government of Soviet Russia on the grounds of violation of its pledge against conducting anti-British propaganda.

The protest was occasioned by a broadcast from a Moscow wireless station last night sent out in English and picked up here.

At question time in the House Commander Locker-Lampson asked Henderson whether a broadcast from Moscow inciting British workmen to revolution was a breach of the Soviet government's pledge and what steps the government intended taking in the matter. The foreign secretary replied:

"My department did not receive the full text of this wireless address until after 1 o'clock this afternoon, but in the short time at my disposal for its examination I have come to the conclusion that while it does not constitute incitement to revolution, as suggested in the question, it is, nevertheless, in my opinion, a departure from the undertaking given by the Soviet government in regard to propaganda.

"In these circumstances I am instructing the ambassador at Moscow to address a protest to the Soviet government."

The Broadcast in question was a special program for Great Britain from a Moscow station which the announcer styled "The Great Trade Union Station of U. S. S. R." (Union

Continued on Page 3, Column 5.

Supporter of Hoover Heads New York G.O.P.

New York, Dec. 3 (A.P.).—W. Kingsland Macy, of Bayshore, Long Island, was elected chairman of the New York Republican State committee today, succeeding William J. Maier.

Macy is 40 and a comparative newcomer in State politics. He came into State political prominence in 1928 as one of the first leaders to take a stand for Hoover for President. He has been a frequent critic of the Democratic administration and also of leaders in his own party, whom he has charged with inefficiency. He has never committed himself on the prohibition issue.

SENATE HEADS PUT HOWELL'S BILL ON SHELF

Steering Committee Decides Dry Measure Must Await Next Session.

LEADERS ARE AFRAID IT WOULD CAUSE JAM

Too Many Difficulties Are Foreseen in Short Life of Congress.

ACTION DISREGARDS PRESIDENT'S DESIRES

Home-Raid Controversy Has No Chance Unless Dry Flood Gates Open.

The "home-raid" prohibition enforcement bill for the District sponsored by Senator Robert E. Howell (Republican), of Nebraka, has been eliminated from consideration by the Senate at this session unless there are unforeseen developments.

The elimination was accomplished by the Republican steering committee of the Senate, it was disclosed yesterday by Senator Arthur H. Vandenberg (Republican), of Michigan, vice chairman of the steering committee.

The Howell District home raid bill has been definitely eliminated as a subject for prolonged debate and verbal fireworks which might upset the working schedule of the Senate, Senator Vandenberg said.

Many Reasons for Action.

Decision to keep the Howell home-raid bill from the Senate floor was based on many other considerations than the opinions of members of the steering committee as to its worth and propriety.

Leaders of the majority party see enough difficulties ahead in the present short session to get through the necessary legislation which will obviate necessity for an extra session of the new Congress soon after the present Congress dies in March.

Introduction of the Howell bill for local prohibition enforcement, Senate leaders believe, would be the signal for a general fight over prohibition, the confines of which would spread far beyond the District line and become a national battle. Especially is this so in view of the tonic of victory drunk by the opponents of the prohibition law from the returns of the national election last month.

President Disregarded.

Not even the declaration of President Hoover, in his annual message to Congress, that Congress should enact a local enforcement law dissuaded the steering committee. They turned thumbs down on the proposal, and thumbs will be kept down until there is a material change in the situation.

If Congress should pass all its relief measures and the supply bills and find time on its hands before adjournment of the present session then the Howell home-raid and other bills can have their chance. If there is an extra session then the Howell bill can take its course in that. The disposition isn't so much to stop a vote on

Continued on Page 2, Column 2.

$180,000,000 DEFICIT IS SEEN BY PRESIDENT

Hoover Budget Message Says Taxes Must Be Increased in 1932.

FEDERAL FINANCES SOUPND, VIEW HELD

$30,600,000 Surplus Seen for Next Year if Strict Economy Is Rule.

$520,000,000 SUM IN BUILDING PROGRAM

$56,000,000 to Be Spent in Next 8 Months; Amount for Dry Work Raised.

(Associated Press.)

A deficit lies ahead and tax rates must be increased, but still, President Hoover yesterday told Congress, the Government's finances are in a thoroughly sound condition.

The deficit he estimated at $180,000,000 and he said, in his annual message transmitting the budget, that the 1 per cent income tax reduction granted a year ago could not be continued.

But he submitted a balanced budget for the fiscal year 1932 and a statement that rigid economy in legislation would give the Nation a surplus of $30,600,000 for that period.

A "heavy decrease in probable income and the necessity to increase public works" and aid employment, he said, do "not warrant continuation" of the tax reduction.

The Chief Executive found no cause for concern in the impending deficit. It amounts, he said, to less than 5 per cent of the total Government expenditure.

Balanced Budget Presented.

"When we stop to consider that we are progressively amortizing our public debt and that a balanced budget is being presented for 1932, even after drastic writing down of expected revenue," his message ran, "I believe it will be agreed that our Government finances are in a sound condition."

Although asserting appropriations to relieve unemployment and help farmers of the drought area would tend to increase the deficit as estimated, he expressed the opinion these needs could be met without undue danger.

The President was emphatic in warning Congress against extravagant appropriations. Strict economy must be observed, he said, if the narrow surplus estimated for next year is to be realized and a deficit for that period avoided.

A total of $3,932,842,000 was requested to finance the Government through the next fiscal year. He recommended increases over current appropriations of $109,620,000 for veterans, $51,500,000 for Federal-aid roads, $10,330,000 for public buildings, $2,480,660 for prohibition enforcement, and $35,000,000 for the Shipping Board's construction loan fund.

Decrease in Tax Refunds.

The decreases were $92,000,000 for tax refunds, $33,697,000 for national

Continued on Page 2, Column 6.

SENATORS SIDETRACK ALL CONTROVERSIES TO FORWARD RELIEF

HOOVER SIGNS FOOTBALL

Associated Press Photo.

President Hoover, autographing football to be used in the Army and Navy charity football classic. The President is shown with Capt. Henry D. Cooke, athletic director at the Naval Academy (left), and Capt. Russel Train, his naval aid.

G.O.P. Steernig Committee Refuses Norris in His Request.

RELIEF LEGISLATION GIVEN PREFERMENT

Group Agrees to Prevent Tying Up Slate With Disputed Ideas.

DROUGHT PROJECTS ALREADY INTRODUCED

Anti-Injunction Measure Is One of Three Ideals of Progressives.

By CARLISLE BARGERON.

The Senate Republican steering committee yesterday denied the request of Senator Norris for a preferred place on the calendar for the Shipstead anti-injunction bill but at the same time agreed not to seek to block his efforts to bring the measure up on the floor.

The committee also agreed upon a policy of not letting any controversial measures get ahead of the relief legislation some of which is expected to be ready by Monday, when the committee will meet again to determine the order in which it will be taken up by the Senate. Several bills have been introduced to carry out the President's recommendations for drought relief and additional appropriations for public building and Federal road aid.

With the Senate now in recess until Monday committees are expected to whip them into shape for consideration.

Generally Observed Rule.

Denial of Norris' request for a preferred place for the antiinjunction bill was not because of the conflict between the Progressives and regulars but because of a generally observed rule of the committee not to give preferred status to any measure which has been adversely reported by the committee which originally considered it.

As a matter of fact the discussion between Norris and his fellow senators was most cordial and his conciliatory mood was reciprocated by the committee. He was, indeed, inclined to agree with the steering committee as to the intent of its rule.

He intends to make an effort to bring the bill up on the floor, he made plain, and the committee agreed to explain at the time that its refusal to give it a preferred place was without prejudice to consideration of the bill.

Progressives Insist on Action.

The measure is one of three which the Progressives are insisting must be acted upon at this session or an extra session held. The debenture and Muscle Shoals are the other two.

After all is said and done it is quite likely that the debenture will die a natural death. At least it must originate in the House or be tacked on as an amendment by the Senate to some measure to which it would be germane. The obstacles in the way of its successful passage, however, are so numerous as to make it seem hopeless.

Undoubtedly there will be a vote or some kind of action on Muscle Shoals, though whether it will be satisfactory or acceptable to Norris is a matter yet to be determined. A compromise is being worked out, but it is questionable whether it will get anywhere.

Changing Sentiment Reported.

In the meantime there is reported to be a changing sentiment toward the original Norris bill among the Southern Democrats in the House. They have heretofors been the bulwark of Norris' strength in that body. There have been developments, it is reported, to cause them to lose interest in the cheap fertilizer possibilities of the project, and losing this interest,

BELGIAN ENVOY HERE TO BE TRANSFERRED

Prince Albert De Ligne Will Quit Washington Early Next January.

SUCCESSOR IS APPROVED

Prince Albert de Ligne, cousin of King Albert of Belgium, and for the last three and a half years his country's ambassador to the United States, will be transferred from Washington early next month.

The American Government, it is understood, already has approved the name of the Belgian diplomat who will succeed him, but his identity will not become known until an official announcement is given out in Brussels. Among those mentioned for the post is Paul May, now the Belgian Ambassador to Brazil.

Prince de Ligne and his family, which consists of Princess de Ligne and two daughters, Princess Elizabeth and Princess Antoinette, always have been prominent in diplomatic society here.

A year or so ago Princess de Ligne decided that the princesses had spent too great a part of their lives amid sunshine and roses; that it was time they realized that there was also misery and suffering in the world.

And so she had them enrolled in the Gray Ladies, a Red Cross organization at Walter Reed Hospital, which has never forgotten the disabled.

The princesses, who were educated largely in England and who, consequently, speak excellent English, have become deeply interested in the work of the Gray Ladies and are very popular among the wounded veterans at the hospital.

Prince de Ligne has been in the diplomatic service of his country for 35 years. Where he will go from here has not been made known, but it is expected that he will be assigned to one of the European capitals.

KEECH WILL SCAN POWER RATE CUT

People's Counsel Insists Earnings Must Be Held to 7½ Per Cent.

NEW SCHEDULE READY

The Potomac Electric Power Co. this morning will submit its new schedule of rates for 1931 to the Public Utilities Commission. While the rates are expected to be even lower than the schedule now in effect and will probably be among the lowest in the country, Richmond B. Keech, the people's counsel, will raise an objection if the rates permit the company to earn more than a 7½ per cent net operating income.

The Public Utilities Commission will require a week or ten days to check the new schedule and to hear the people's counsel before making an announcement of the new rates. The final schedule will likely be a compromise of the two extremes.

The present domestic rate for electricity is 4.7 cents per kilowatt hour. In the schedule to be submitted today, this is expected to be cut to at least 4.4 cents and maybe lower for the new year. The reduction is based upon the public's half of excess of earnings last year, which was $830,000.

Following the announcement that the rates were to be submitted, Mr. Keech last week filed a lengthy statement with the commission in which he said that he would oppose any schedule which did not take into account the increase in business during the year. This, he said, has amounted to about 13 per cent every year.

"A rate which permits a utility to earn over 10 per cent annually is not reasonable," he said.

If the commission can not keep the earnings of the company down

Continued on Page 2, Column 7.

'Give Early' Is Slogan For Christmas Fund

Many Children Depend Upon Donors to Fill Their Stockings.

Would you feel better on Christmas morning of you knew some child in Washington would have a really merry Christmas because of the toy or the sack of candy your money furnished?

There are a lot of folks in the Capital who apparently would. They have already contributed to The Washington Post's Christmas Toy Fund, which was created to see that every boy and girl in the city has some little gift to make him or her happy.

The fund is growing rapidly, but it can stand a lot more cash. Every dollar added to the total means one more smile on a child's face Christmas morning, and no cause is more worthy than bringing joy to the youngsters.

If your contribution is small, don't worry about it. Every little bit helps and it doesn't take much to buy a pretty, brand-new toy for a child. And if there is some particular child or group of children in your neighborhood that you' d like to help, just put a note in with your contribution and The Post will see that your money goes to help your choice of needy children.

Send in the names and addresses of the child or children you wish to have toys and knick-nacks for Christmas. If you can, tell The Post just what sort of toys these children have been requesting of the parents who are un-

Continued on Page 12, Column 3.

Post's Toy Fund

One group collection is noted in today's list of subscribers to The Post's Christmas Toy Fund. Other groups are invited to send in their contributions jointly, to add to the individual donations. New contributors include:

Previously subscribed	$202.00
In memory	2.00
F. H.	1.00
Mrs. C. G.	1.00
M. E. G.	2.00
From a Friend	.50
L. W. B.	2.00
P. E. Elder	15.00
Louisa Lloyd	.50
Louis Noble Boss	1.00
George Washington Guthrie	1.00
Mails and Files, I. C. C.	4.25
Mrs. Walter Hartman	1.00
Mrs. W. H. Baker	1.00
L. C.	10.00
Marian G. Dabney	1.00
Annie Taylor Jones	3.00
Toy Fund	1.00
M. T. W.	.50
Florence P. M.	3.00
A. H. L.	1.00
A Working Mother	1.00
Apt. 410, Clydesdale	1.00
Mrs. Ella H. Hayes	10.00
Laura M. Stryker	5.00
A Widow's Mite	1.00
P. A. A.	1.00
R. A. Castleman, jr.	2.00
Julia M. Jones	1.00
Mrs. Marie P. Gyr	1.00
Nolan I. Gibson	2.00
One Who Loves Children	2.00
A Small Donation	1.00
Dorothy Cooley	.10
Mrs. Bergman	.10
Cash	1.00
Mrs. B. Phifer	1.00
Mrs. L. H.	1.00
Mrs. W. B. C.	3.00
G. C. A.	1.00
Total	$288.95

Missing Man Reappears After Hunt Lasting Week

Studley Found as Police Search Fails; Loss of Memory Blamed; Report of Return Withheld Because of Nerve Condition.

William L. Studley, well-to-do Washingtonian, for whom an intensive search has been conducted since November 23, when he disappeared from the Pennsylvania Station in New York City, has been returned to his home, 1302 Eighteenth street northwest.

Mr. Studley was found by friends in New York City on Sunday, a week after his disappearance. Mrs. Studley says her husband is under the doctor's care, following a complete nervous breakdown. News of his return was withheld because of his highly nervous condition, it was stated.

His whereabouts were a mystery for a week. Mr. Studley attended the Yale-Harvard football game at New Haven and wired to his family here on November 23, saying he would arrive in this city that night. When he failed to arrive his relatives enlisted the aid of police, fearing foul play.

Police departments and radio stations on the Atlantic Seaboard were asked to aid in the search. On Sunday police abandoned their hunt, however, when they learned he had stopped at a Boston Hotel.

His disappearance was ascribed by the family to loss of memory, caused by nervousness. Mr. Studley is a retired business man from Providence, R. I.

Mystery Surrounds Injury Of Woman at Apartment

Mrs. Catherine Silbee Taken From Fashionable Jefferson With Ugly Wound in Temple and Police Are Ordered From Building.

With blood streaming from an ugly gash in her temple, a middle-aged woman, giving her name as Mrs. Catherine Silbee, was taken from the fashionable Jefferson Apartment at Sixteenth and M streets, yesterday, amid confusion enhanced by the arrival of nine policemen, the fire rescue squad and the Emergency Hospital ambulance.

The woman told hospital authorities that she had fallen from bed and cut herself on a water glass, a tale corroborated by a woman companion who refused to reveal her name. The police report read: "About 3 o'clock Catherine Silbee, white, 37, living at Apartment 408 of the Jefferson, Sixteenth and M streets, fell out of bed, cutting her head on a glass lamp shade. She was given first aid by No. 1 Rescue Squad, and later removed to Emergency Hospital and treated by Dr. Del Grego for deep laceration of the scalp, and was detained at the hospital. Not serious."

Confusion and reticence on the part of principals shrouded the incident in mystery, and headquarters detectives were assigned to the investigation last night. Mrs. Sam W. Small, jr., an employe at the apartment, ordered the police and rescue squad from the building, but finally admitted a physician and several policemen to the woman's apartment.

At the hospital, the injured woman

Continued on Page 13, Column 1.

NEWS of SUBURBAN Washington and the Surrounding States

Appears on Pages 4 and 5 Today

they are said to be getting lukewarm toward the proposition of the power plant.

Some observers are willing to predict, indeed, that the original Norris bill could not now pass in the House even on a free and unfettered ballot, under which circumstances it has heretofore been believed it would pass.

However, it occupies a preferred status in both houses, and the debenture must yet be initiated. So the request for preferred status on the anti-injunction was the only test so far as to how far the Senate Republican managers were prepared to go for harmony. They would not break their rule, which was possible, of course, but on the other hand, Norris seemed to be satisfied with their stand.

Senate Rests Until Monday.

The Senate now has the contentious Parker bus bill before it and a host of nominations to consider, including that of W. N. Doak, as Secretary of Labor, the tariff commissioners, Federal power commissioners and countless others.

They must be gone over by committees, however, and the bus bill is a long-drawn-out discussion, so the Senate decided it would just rest until Monday without risking any diversions from the relief legislation.

There is a growing belief that the world court protocols will get onto the Senate floor the latter part of the session, after the relief and supply bills are out of the way, although there is some basis for the opinion that all of this talk about speeding the matter out of committee is more with a view to dissuading the President from submitting it than anything else.

BUREAU'S BUDGETS SLASHED BY WOOD

Continued from Page 1.

the departments, surprise among executive officials.

Aroused, the National Federation of Federal Employes addressed a two-page letter to all members of the House last night. It was signed by Luther C. Steward, president, and Gertrude McNally, secretary-treasurer.

"The employes feel," the latter said, "a sense of unfair discrimination, and the further withholding of increases contemplated by existing law is recognized by administrators as having a serious tendency to undermine morale.

"We ask your support for the elimination of Section 4 (which is the Wood amendment quoted above), of the bills as proposed by the committee, and for the restoration to the bill of the salary items as carried in the estimates submitted by the Bureau of the Budget."

Doubts That They Work.

Behind the Wood amendment lies the expressed belief of the congressional election campaign committee that Government workers do not work.

"The fact of the business is," he said in the course of the executive hearings on the estimates, "that one of the principal vocations of men in the Government services is to keep from doing anything."

Later, when Undersecretary of the Treasury Ogden Mills was before the committee, Mr. Wood took issue with him, reciting a story about "when we had so many clerks in the departments they were falling over each other." Gen. Herbert Lord, then director of finance, agreed that the number should be reduced.

But Gen. Lord, Mr. Wood declared, according to the record of the hearing, "said there could be no reduction in his office."

Merely Standing Around.

Later when Mr. Wood and other members of Congress went to Gen. Lord's office, they found clerks standing and sitting around doing nothing and some soldiers on guard. When the latter were informed that the visitors were a delegation from the House of Representatives, Mr. Wood said, they "went down the corridors shouting 'everybody get busy; there is a committee of Congress here.'"

In the course of the hearings Mr. Wood told Frank Birgfeld, chief clerk of the Treasury Department, that "this is not a good time to take on additional expense" when Mr. Birgfeld tried to justify an item for an increased number of watchmen for the Treasury, so that the watchmen would not have to work seven days a week.

A good bit of the heat and verbal fireworks have been eliminated from the published report of the hearing, the record having been edited. Mr. Mills is understood to have engaged in a heated controversy with Mr. Wood, but only a hint of what was said appears in the record.

Responding to the importunities of executive officials that their employes felt they should get the salaries specified by Congress under the classification law, Mr Wood declared that it was highly probable none of them would resign from the "splendid positions" and he did not know that any would suffer whether they got the increases or not.

One Stands to Lose 40.

One of the bureaus hit by the action of Mr. Wood's committee will lose 40 employes, although the present staff is working overtime to keep abreast of their tasks.

Under the cuts made by Mr. Wood, employes of the customs service will lose $613,000 which the Budget Bureau and the President approved. Other major losses include: Public buildings, affecting mostly custodians, among the lowest paid Government employes, $139,000; Internal Revenue, $154,140; Public Health, another low-paid service, including hospital internes, nurses and others, $140,000, and there will be a loss from the estimates of $100,000 affecting employes in the District.

Earl H. Barber Coming To Take District Post

Word was received yesterday that Earl H. Barber, chief engineer of the light and power division of the Massachusetts Public Utilities Department for ten years, had resigned to take over the post of consulting engineer for the District of Columbia.

Mr. Barber, whose appointment was announced some time ago, will make the special survey provided for last summer in an appropriation of $35,000 to determine the advisability of the District operating its own power plant.

B. & O. Engineer Falls Dead at His Throttle

Marietta, Ohio, Dec. 3 (A.P.).—As the St. Louis-New York express of the Baltimore & Ohio Railroad sped across the Ohio River bridge into Parkersburg, W. Va., today, Engineer Wallace Williams, 65, of Chillicothe, Ohio, died at the throttle.

Denver Conner, of Chillicothe, fireman, saw Williams collapse as the train approached the Parkersburg yards and holding the dying engineer with one arm, brought the train to a stop with the other.

Identification of Torso Is Disproved by Police

New York, Dec. 3 (A.P.).—A comparison of finger prints left the identity of the murder victim whose dismembered torso and legs were found on opposite sides of Manhattan ten days ago as much of a mystery as ever tonight, after a woman had partly identified the body as that of her husband.

The woman, Mrs. James Collins, of Jamaica, Queens, said her husband disappeared the day before the torso and legs were found, and identified the body as his from a scar on the victim's leg. Detectives compared finger prints of her husband with finger prints taken from the body, but they did not tally.

HOOVER CHOICE

Harris & Ewing.

GEORGE OTIS SMITH,
who yesterday was nominated to head the new Federal Power Commission.

Capital Man Relieved Of Alimony Payments

Reno, Nev., Dec. 3.—George M. Evans, Washington real estate man, said he had only $75 today in answer to a motion of his wife, Anna M. Evans, daughter of the present Countess Festetics de Tolna, for counsel fees and temporary alimony.

Mrs. Evans said he had not contributed to her support for more than a year. Evans said he could not contribute, as his wife would not sign renewals of realty loans he had made, but admitted he never asked her. Evans was ordered to pay $100 a month for the children, but was relieved of any alimony or counsel fees at this time.

Chaplains Will Honor Dr. Macfarland Today

Service chaplains will honor Dr. Charles S. Macfarland oday at a testimonial dinner in the Army and Navy Club. Dr. Macfarland, who is a lieutenant colonel in the Chaplain's Reserve, is soon to retire from the general secretaryship of the Federal Council of Churches. He has been engaged in military and naval religious work for 20 years.

A letter of felicitation from Gen. Charles P. Summerall will be presented at the luncheon, along with resolutions commending Dr. Macfarland's services. The outgoing general secretary will continue in religious work for service men.

Shouse Approves Hoover Plan of Aid

Democratic Critic Says Program Should Have Been Begun Earlier.

(Associated Press.)

Chairman Jouett Shouse, of the Democratic national executive committee, said in a statement last night that everybody must applaud President Hoover's recommendations to Congress, for measures "to assist the unemployed and to extend what assistance may be given to distressed industry, whether commercial or agricultural."

"It may be that these measures should not be scrutinized too critically, for time is the essential element in the effectiveness of what is to be done," Shouse said. "It is perhaps less important that something should be wasted than that further delay should intervene to halt the relief so desperately needed.

"Even so, it is inevitable that the question should be asked why these presidential suggestions were not produced for Congress many months ago. * * * Had it not been for his procrastination, the expedients he now suggests would have been inaugurated six months ago."

Syracuse Graduates Honor Dean of School

Dr. Carl C. Leebrick, dean of the College of Liberal Arts of Syracuse University, was the guest of honor and principal speaker at an informal dinner given at the Burlington Hotel last night by men and women graduates of the institution. More than 100 were present.

Dr. Leebrick discussed recent expansions at the university and outlined contemplated improvements. Officers of the local alumnae association are: Miss Carlotta Veltenheimer, president; Miss Gertrude Bergman, vice president; Mrs. W. A. Erskine, secretary, and Mrs. A. T. Davenport, treasurer. The alumni officers are: W. A. Erskine, president; H. G. Barott, secretary, and Henry W. Austin, treasurer.

HOWELL RAID BILL SHELVED BY LEADERS

Continued from Page 1.

the measure as it is to avoid opening the floodgates of oratory on prohibition. Of course, if something else brings up the question of prohibition enforcement and the floodgates are opened anyway, then the Howell bill will be just another chip on the flood, and so far as the steering committee program is concerned it can come up for whatever action it may warrant.

$2,480,000 Increase Asked for Dry Work

(Associated Press.)

That prohibition violators might be hunted more effectively than ever, President Hoover called upon Congress yesterday for an additional $2,480,000 to be used next year.

The total appropriation recommended in his budget message was $11,530,000, as compared with $9,050,000 set aside for enforcing the dry laws in the year ending June 30.

The increase sought reflects Prohibition Director Woodcock's request that 500 agents be added, which would lengthen his force 25 per cent. If obtained, $1,614,000 would go for new personnel and $356,000 for travel expenses. The remainder is wanted for miscellaneous items.

G. O. SMITH NAMED POWER BOARD HEAD

Hoover Nominations Sent Senate; No Fight on Doak Foreseen.

GREEN EXPLAINS VIEWS

George Otis Smith, who, as assistant geologist, geologist and director of the United States Geological Survey, has been a resident of Washington for more than 30 years, was selected by President Hoover to head the new Federal Power Commission late yesterday.

The nomination of Mr. Smith was one of more than 100 which the President sent to the Senate in the course of the day.

Heading the first list sent down was the name of William N. Doak, of Virginia, the President's choice for Secretary of Labor to succeed James J. Davis, now United States senator from Pennsylvania.

No Fight Planned.

Whatever fears there might have been that a serious fight would be made on Doak's nomination—and there was none at the White House—disappeared last night when William Green, president of the American Federation of Labor, announced that his organization would not oppose Doak's confirmation.

Green called at the White House last week and tried to head off the appointment of Doak. He said he felt that the office belonged to the American Federation of Labor. Doak is a member of the Brotherhood of Railroad Trainmen, which is not affiliated with Green's organization.

"After the President made his decision," Green said last night, "we accepted it as final. He is entitled to exercise his judgment in the selection of his Cabinet. We never entertained the slightest thought of opposing the confirmation of his appointment."

Contests Forecast.

That some of the nominations sent to the Capitol yesterday are going to be fought, however, is a certainty. This was evident from the remarks made by certain Democrats and independent Republicans.

These members are prepared to investigate particularly the men named yesterday to serve on the new Tariff and Power Commissions.

The nomination of Eugene Meyer, jr., of New York, to be governor of the Federal Reserve Board, also is likely to be opposed, but the indications are that in the end it will be confirmed by a comfortable margin.

Henry P Fletcher, chairman of the Tariff Commission, is from Pennsylvania, the same State that produced Senator Joe Grundy, arch-high tariff advocate, and it is for that reason the Progressives are suspicious of him.

Board Is at Work.

The others nominated for places on the Tariff Commission yesterday were Edgar B. Brossard (Republican), of Utah, and Alfred P. Dennis (Democrat), of Maryland, both of whom were members of the old commission, and John Lee Coulter (Republican), of North Dakota; Thomas W. Page (Democrat), of Virginia, and Lincoln Dixon (Democrat), of Indiana.

All six members were appointed before Congress convened, and have been at work under recess appointments for several weeks.

Of the five men nominated yesterday for the Power Commission, three had been given recess appointments—Ralph B. Williamson, of Washington; Marcel Garsaud, of Louisiana, and Claude L. Draper, of Wyoming.

The two new appointees were Mr. Smith, whose voting residence is in Maine, and Frank R. McNinch, of North Carolina.

Committees Get Nominations.

The nominations for the Tariff Commission were referred to the Senate finance committee, and those for the Power Commission to the interstate commerce committee.

Senator Pat Harrison (Democrat), of Mississippi, said that he would ask for a "thorough investigation" of the new Tariff Commission members, while Senator Joe Robinson (Democrat), of Arkansas, said that "due consideration" would be given the nominations for the Power Commission.

Other nominations sent to the Capitol yesterday by President Hoover were as follows:

J. Ruben Clark, jr., of New York, Ambassador to Mexico; Hoffman Philip, of New York, Minister to Norway; Nicholas Roosevelt, of New York, Minister to Hungary; J. Butler Wright, of Wyoming, Minister to Uruguay, and Charles E. Mitchell, of West Virginia, consul general to Liberia.

Several changes in the foreign service were made by the President. Included were appointment of Jay Walker and Felix Cole of Washington as secretaries in the foreign service. Carlton Hurst, of Washington, was named a consul, as were Rufus H. Lane, jr., of Virginia, and George Tait, of Virginia.

Promotions included, from class two to one, were: John Campbell White, Maryland; three to two, Felix Cole, Washington; four to three, W. Roderick Dorsey, Maryland, Ernest L. Ives, Va.; Wilbur Keblinger, Virginia; five to four, Parker W. Buhrman, Virginia; Benjamin Muse, Virginia; Clarence J. Spiker, Washington; six to five, Leonard G. Dawson, Virginia; H. Freeman Matthews, Maryland; seven to six, Herbert S. Bursley, Washington; Leon H. Ellis, Washington; Lynn W. Franklin, Maryland; William W. Heard, Maryland; David C. Berger, Virginia; eight to seven, Ralph A. Bernstein, Washington; unclassified to eight, Carlton Hurst, Washington; Rufus H. Lane, jr., Virginia; George Tait, Virginia, and unclassified, Jay Walker, of Washington.

Charles D. Mahaffie, of Washington, D. C., for two terms on the Interstate Commerce Commission, one expiring at the end of this month, and the other in 1937, and Frank McNanamy, also of this city, for a term expiring in 1937.

Named to Farm Board.

Floyd R. Harrison, of this city, Federal Farm Loan Board.

David Burnett, of Ohio, commissioner of internal revenue.

Harry J. Ansinger, of Pennsylvania, commissioner of narcotics.

James Walter Clift, of Michigan, examiner in chief of the Patent Office.

Samuel E. Winslow, of Massachusetts, Board of Mediation.

Lawrence A. Glenn, of Illinois, and Lieut. Col. George R. Spalding, of the Army Engineer Corps, as members of the Mississippi River Commission.

Maj. Gen. Douglas MacArthur, to be chief of staff of the Army.

Brig. Gen. Ben H. Fuller, to be commandant of the Marine Corps.

Californians Back Allen Ban.

San Francisco, Dec. 3 (A.P.).—The California joint immigration committee today indorsed proposals of Senator David A. Reed, of Pennsylvania, to suspend immigration to America for a two-year period from all countries, including the Philippines.

American Notables Named To Intellectual Council

Many World Figures Chosen by Stimson for Group Which Will Bring Brains of Pan-American Nations Into Closer Contact.

The formation of what inevitably will become known as the American "brain trust," got under way yesterday when Secretary of State Stimson announced that 55 Americans had consented to service on the National Council for Intellectual Cooperation.

This council, together with similar councils in the 20 republics south of the Rio Grande, will constitute the Inter-American Institute of Intellectual Cooperation.

The institute, so the State Department said yesterday, will "mobilize the intelligence and culture of the three Americas."

Lindbergh to Serve.

Of the 55 Americans who have consented to serve on the United States council each is a leader in his or her particular field. Thus, Col. Charles A. Lindbergh will represent the science of seronautics; Homer St. Gaudens, of the Carnegie Institute in Pittsburgh, will represent the fine arts; Dr. Walter Damrosch, of New York, music, and so on. Ray Lyman Wilbur, Secretary of the Interior, will head the council.

Of the 55 Americans who accepted a place in the "brain trust" yesterday, 16 are residents of Washington. They are as follows:

Dr. Arthur P. Woods, director of scientific work, Department of Agriculture; Dr. A. V. Kidder, Carnegie Institution of Washington; Dr. H. G. Moulton, director, Institute of Economics; Dr. William John Cooper, Commissioner of Education; Miss Bess Goodykoontz, Assistant Commissioner of Education; Thomas H. MacDonald, chief of the Bureau of Public Roads and chairman of the Highway Education Board; Dr. Gilbert Grosvenor, president of the National Geographic Society; Prof. Henry Grattan Doyle, George Washington University; Dr. James Brown Scott, president of the American Institute of International Law and secretary of the Carnegie Endowment for International Peace; Dr. Hugh S. Cumming, Surgeon General, the Public Health Service; Laurence Vail Coleman, director of the American Association of Museums; Dr. John C. Merriam, president of the Carnegie Institution of Washington; Dr. Charles G. Abbott, secretary of the Smithsonian Institution; Dr. Vernon Kellogg, secretary of the National Research Council; Miss Grace Abbott, chief of the United States Children's Bureau, and Miss Belle Sherwin, president of the National League of Women Voters.

Others to Serve.

Other intellectuals who have consented to serve are Frank R. Watson, American Institute of Architects, Philadelphia; Fiske Kimball, director, Philadelphia Museum; Dr. Edwin Walter Kemmerer, Princeton University; Dr. Wesley C. Mitchell, Columbia University, New York City; Prof. W. Carson Ryan, Swarthmore College, Swarthmore, Pa.; Dr. Henry Suzzallo, president Carnegie Foundation for Advancement of Teaching, New York City; Dr. Stephen Duggan, director, Institute of International Education, New York City; Dr. Ellen F. Pendleton, president Wellesley College, Wellesley, Mass.; Dr. Ada L. Comstock, president Radcliffe College, Cambridge, Mass.; Calvin W. Rice, secretary American Society of Mechanical Engineers, New York City; Dr. Isaiah Bowman, director American Geographical Society, of New York; Dr. H. Foster Bain, secretary American Institute of Mining and Metallurgical Engineers, New York City; Dr. C. K. Leith, University of Wisconsin, Madison, Wis.; Dr. William Spence Robertson, University of Illinois, Urbana, Ill.; Dr. Herbert E. Bolton, University of California, Berkeley, Calif.; Prof. A. Coester, Stanford University, Palo Alto, Calif.; Dr. Roscoe Pound, Harvard University, Cambridge, Mass.

Carl H. Milam, secretary, American Library Association, Chicago; Dr. Frank Aydelotte, president, Swarthmore College; Dr. Louise Pound, University of Nebraska, Lincoln, Nebr.; Jose Padin, commissioner of education of Porto Rico; Dr. William Mayo, Mayo Clinic, Rochester, Minn.; Mrs. Helen Harrison Mills, chairman, international reciprocity, National Federation of Music Clubs, Peoria, Ill.; John G. Mott, civic bureau of music and art, Los Angeles, Calif.; Dr. John Dewey, Columbia University, New York City.

Many College Heads.

Dr. William Ernest Hocking, Harvard University; Dr. Samuel McCune Lindsay, Columbia University; Dr. William B. Monro, Harvard University; Dr. David P. Barrows, University of California; Dr. Lewis M. Terman, Stanford University; Dr. McKeen Cattell, president, International Congress of Psychology, Garrison-on-Hudson, N. Y.; Dr. Karl Taylor Compton, president, Massachusetts Institute of Technology, Cambridge, Mass.; Dr. Thomas Barbour, Harvard University; Dr. Frank M. Chapman, American Museum of Natural History, New York City; Dr. William Fielding Ogburn, University of Chicago; Mrs. John F. Sippel, president of the General Federation of Women's Clubs.

The 21 councils which make up the Inter-American Institute, the State Department said, "will promote such policies as the interchange of students and research workers, the removal of prejudiced statements from geographies and histories, ways and means of making available to all the information resources of the different countries, not overlooking the discovery of the monuments and remains of early American civilization, the establishment of museums for educational and historical exhibitions, and the publication of bulletins for the exchange of such information."

Plans for the creation of the Inter-American Institute were first discussed at the meeting of the sixth international conference of American States, held in Havana two years ago. The council of the institute, which will be made up of representatives from the councils of the 21 republics, will have quarters in the Palace of the American Institute of International Law in Havana.

SENATORS ADVISE HOUSE ON SHOALS

Suggest That Conferees Report Deadlock and Ask for Instructions.

INSIST ON STANDING PAT

(Associated Press.)

Senate conferees flatly refused yesterday to recede from the Norris resolution for Government operation of Muscle Shoals and left to the House the next step in breaking the deadlock which grips this legislation.

They suggested the House conferees report a deadlock and as instructions that would clear the way for a vote on the Norris plan.

This suggestion the representatives of the House took under consideration, to be decided next week when two absentees, Wurzbach (Republican), Texas, and Quin (Democrat), Mississippi, return to the Capitol.

The House, which approved leasing Muscle Shoals to private interests, has never voted on the Norris plan. Its author, Senator Norris, independent Republican, Nebraska, is insistent that such a ballot be taken as part of the short session program.

Chairman Ransley, of the House conference committee, said Wurzbach and Quin were expected Monday. The conferees will determine then whether to accede to the Senate demand.

"We are just as far apart as the poles," Ransley said. "Apparently they will not recede, and despite the fact the House passed the leasing bill by a large majority insist we go back for instructions."

In view of the desire of all concerned to dispose of the problem at the short session, there appeared a growing feeling that the House would vote on the Government operation plan.

Chairman McNary, of the conference committee, said he would call it together again as soon as the House members have reached an agreement, probably Tuesday.

Wheat Market Crisis Past, Expert Asserts

Chicago, Dec. 3 (A.P.).—O. C. Stine, of the United States Bureau of Agricultural Economics, today said the crisis in the wheat market was past and the world's consumption of that cereal probably would improve soon. He addressed the Natonal Association of Marketing Officials on the world wheat situation.

Stine said he did not think "the dumping of Rusian wheat on the market was done with any ntention ot purposely hurt the United States market. Russia had an unusually hevay wheat crop this year. There were 84,000,000 acres of wheat in Russia this year, which is more than they ever produced before, he said.

President of Colombia Honored by Testimonial

Bogota, Colombia, Dec. 3 (A.P.).—A testimonial dedicated to President Enrique Olaya Herrera, by President Hoover, Leo S. Rowe, director general of the Pan-American Union, and former diplomatic colleagues of Senor Olaya Herrera in Wishington, will be presented shortly by Mariano Laos, Peruvian journalist, who arrived here by air today.

The testimonial will commemorate President Olaya's visit to the United States as president-elect of Colombia.

BILL BEFORE HOUSE FOR 40-HOUR WEEK

Would Cover All Employes of Both Government and District.

HELD MODEL FOR STATES

A 40-hour week for Federal employes is provided in a bill introduced yesterday by Representative James M. Fitzpatrick (Democrat), New York.

"While public improvements will bring temporary relief in certain sections of our country," Mr. Fitzpatrick said, "in my opinion fewer hours per day and shorter weeks is the only solution of unemployment in the United States to compete with the great inventions that have brought on mass production, which is greatly responsible for the present unemployment situation.

"I realize that the Federal Government has no power to regulate the hours of labor throughout the country, as that is up to the States. However, it can regulate the hours of Federal employes.

"For that reason I am introducing my bill; and if the administration intends to improve unemployment conditions, this will be a step in that direction."

The measure provides that the 40-hour week shall be effective 60 days after enactment and that the reduced work week shall be effective throughout the year and apply to "all laborers and civil employes of the Federal Government and the District of Columbia, whether on an hourly, per diem, per annum, piecework, or other basis," without reduction of salary.

Existing annual and sick leave rights are specifically reserved. A clause provides that where employes work on holidays they shall be given other time off.

Aim to Run Fair For Charity Only

Petersburg Folk Would Reduce Annual Campaigns to One.

Special to The Washington Post.

Petersburg, Va., Dec. 3.—The city council received a proposal last night from business and professional men through N. B. Munson, of the Petersburg bar, to the effect that the Petersburg Fair Association reorganize, retaining the present directors and electing new ones, and that hereafter all annual agricultural fairs be operated solely for the many charitable institutions in the city.

All profits from the fairs are to be turned over to any institution the council designates, but the plan favors turning over the larger part of the profits to the Family Service League.

The city owns 51 per cent of the stock of the association and therefore controls its policies. Under this proposal there would be only one charity drive annually, instead of several, as now. The council took the matter under advisement.

Purse Snatcher Robs Woman.

As she was walking in front of her home at 1107 Irving street northwest yesterday, Mrs. Mary T. Smith reported, a Negro seized her handbag which contained a fountain pen, prayer book, beads, a check book and some change.

NYE RESUMES PROBE ON DAVIS EXPENSES

Pennsylvania Totals Now $272,312 Over Original Report, He Holds.

TO QUESTION VAUCLAIN

(Associated Press.)

The Senate campaign funds committee, over whose protest James J. Davis, of Pennsylvania, was given his seat in the Senate, yesterday picked up the trail of Davis-Brown primary expenditures, which it dropped last May, and reported it had found a total thus far of $641,274.

This, Chairman Nye said, was $272,312 more than the amount reported to his committee by campaign managers for Davis and Francis Shunk Brown, the unsuccessful Pennsylvania gubernatorial primary candidate. The additions were accounted for by investigators Nye sent to Harrisburg last Sunday.

In the light of the newly discovered campaign cost, Nye would not say what his next step would be. He has pointed out, however, that his committee can not initiate steps to eject Davis, but can only report its findings to the Senate for its action.

Reads Old Resolution.

While the committee was hearing two witnesses yesterday Senator Black (Democrat), Alabama, read on the Senate floor, without comment, a resolution adopted by the Senate eight years ago, in seating Senator Newberry, of Michigan. The resolution expressed "severe condemnation" for the expenditure of $195,000 in that campaign.

Before making its final report to the Senate, the Nye committee wishes to examine Samuel Vauclain, treasurer of one of the four Davis-Brown campaign committees.

The committee will hear fourteen witnesses in New York tomorrow, on the New Jersey primary and election expenses, and may decide to hear Vauclain there at the same time.

Some Reports Missing.

Nye said $19,500 of the additional $272,000 found by his committee represented funds reported received by county campaign treasurers from the Vauclain organization, but for which no accounting was made by Vauclain.

Campaign treasurers in more than 25 counties made no report at all, he added, although they were required to report all expenditures over $50.

The day's two witnesses were William R. Douglas, of Camp Hill, Pa., secretary to William S. Vare, who was denied the seat now held by Davis, and George P. Weaver, of Philadelphia, representing a collection agency holding a bill for campaign printing.

DEFICIT IS FORESEEN IN BUDGET MESSAGE

Continued from Page 1.

defense, and $22,000,000 for interest on the national debt.

Total receipts for 1932, exclusive of postal revenues, were estimated at $4,085,119,000 and total expenditures at $4,054,519,000. Receipts for the current year were set at $3,834,865,000 and expenditures at $4,014,941,000.

The President likewise opposed attempts to meet the impending deficit by reduction of the statutory redemption of the public debt, now amounting to $440,000,000 per annum. He continued:

"When we recollect that our budget has yielded large surpluses for the last 11 years, which have enabled us to retire the public debt, in addition to retirements required by law, to the extent of nearly $3,500,000,000, we can confidently look forward to the restoration of such surpluses with the general recovery of the economic situation, and thus the absorption of any temporary borrowing that may be necessary.

Money for Unemployed.

"It will probably be necessary for Congress to appropriate additional money for expenditure within the present fiscal year in order to increase employment and to provide for the drought situation. * * * While this will operate to increase the amount of the deficit as above estimated, I believe such increase can be accommodated by the methods indicated. On the other hand, no appropriations should be made for such purposes which look beyond such action as will ameliorate the immediate situation during the next six months."

"This is not a time when we can afford to embark upon any new or enlarged ventures of government," he emphasized. "It will tax our every resource to expend in directions providing employment during the next few months upon already authorized projects.

"I realize that, naturally, there will be before the Congress this session many legislative matters involving additions to our estimated expenditures for 1932, and the plea of unemployment will be advanced as reasons for many new ventures, but no reasonable view of the outlook warrants such pleas as apply to expenditures in the 1932 budget. I have full faith that in acting upon these matters the Congress will give due consideration to our financial outlook. I am satisfied that in the absence of further legislation imposing any considerable burden upon our 1932 finances we can close that year with a balanced budget.

Public Building Program.

Referring to the $520,000,000 public building program, the President said 535 projects have been authorized at limits of cost aggregating $378,560,000. Total actual expenditures on the program to last October amounted to $77,027,625, and another $56,000,000 is scheduled to be spent during the next eight months.

The budget called for a total of $60,000,000 for this item during 1932. In addition to this, $16,500,000 will be left from the current year, making a total of $76,500,000 available next year.

The estimates for national defense called for a total of $689,084,000, with a decrease of $751,000 for the War Department and of $32,946,000 for the Navy.

Holiday of Parliaments Urged by Owen Young

New York, Dec. 3 (A.P.).—Owen D. Young, international banker, whose flare for finance helped put Europe back on its feet after the war, declared at a dinner in his honor tonight for a "holiday of parliaments."

That he said, would be a better solution of the conflict everywhere in the world between politics and economics, than the suggested holiday of armaments.

Hickey-Freeman
CUSTOMIZED CLOTHES
Gifts for Gentlemen

SHIRTS

CAREFULLY chosen fabrics from the looms of England and France will be seen in great numbers during an unhurried half hour spent observing our collection of shirts. Colourings have been personally edited by our director, and we will be pleased to suggest new shades to blend with the prevailing tones in suitings.

$3.50 $5.00 $6.50

Goldheim's
Apparel for gentlemen—Established 1875
1409 H STREET

Hickson Inc
1215 CONNECTICUT AVE. N.W.
SALE
Fur-Trimmed Coats
Afternoon, Dinner and Evening Gowns
Silk Frocks
Sports Wear
Millinery
and
Accessories
A rare opportunity to join Hickson distinction with thrift. Each model from regular stock and smartly attuned to the modes of the moment.

DRESS CLOTHES FOR THE HOLIDAYS
We offer a beautiful range of plain and self tone patterns in our New Young Men's Department at reasonable prices.
Sack Suits, $65 to $75
J. M. STEIN & CO.
TAILORS
523 13th Street N.W. Just Below F

5-YEAR EXCLUSION OF ALIENS SOUGHT

House Group Will Consider Measure Advanced to Aid Jobless.

SPONSORED BY JOHNSON

(Associated Press.)

A five-year ban on immigration will be considered today by the House immigration committee as an unemployment relief measure.

Moving to carry out President Hoover's suggestion for further limitation on immigrants who might displace American workers or become public charges, Chairman Johnson called the committee together after introducing a resolution to effect the embargo.

Other measures also may come up today. President Hoover's message to Congress stressed the need for exhaustive reexamination of the entire subject and Mr. Johnson has said discussion of any proposal will open the general subject.

The Johnson resolution is similar to that sponsored by Senator Reed (Republican), Pennsylvania, except that the senator would lay the ban for only two years.

Canada and Latin-American countries would be affected by the Johnson resolution, and it would restrict Philippine immigration to Hawaii, except in cases certified by the Commissioner of Labor.

Hawaii's delegate, Victor S. K. Houston, has been asked to oppose this because it would be detrimental to the sugar and pineapple industries there.

The possibility of suspending immigration for two years was discussed with President Hoover last night by Senator Reed, who said after the conference he had "received the impression such a movement would meet with approval."

The Pennsylvania senator added that his bill and that of Representative Johnson could be harmonized in conference after both measures had been passed.

NEW LIGHT SCHEDULE WILL BE FILED TODAY

Continued from Page 1.

as he suggests, the so-called consent decree should be abrogated, he stated.

While there has been some agitation for a public hearing as in the gas rate case, this is not anticipated, as the new schedule is to be effective on January 1 unless complications develop.

DAY IN CONGRESS

SENATE.

Met at noon and recessed at 3:25 p. m., until noon today.

Received the annual budget message of the President.

Received nomination of William N. Doak to be Secretary of Labor and referred it to committee.

Received more than 300 other nominations, which were referred to committees.

Dwight W. Morrow was sworn in as a senator from New Jersey.

Debated the Couzens motorbus bill.

Passed House bill to relieve court congestion and sent it to President.

HOUSE.

Met at noon and adjourned at 4:55 p. m. until noon today.

Received budget message of the President.

Received report of the appropriations committee on the Treasury and Postoffice Departments and resolved itself into committee of the whole to consider the measure.

Representative Johnson (Republican), of Washington, chairman of the immigration committee, introduced a bill to prohibit immigration for five years.

Charlottesville Club Selects New Officers

Special to The Washington Post.

Charlottesville, Va., Dec. 3.—Dr. Dan O. Via has been elected president of the local Kiwanis Club for the ensuing year. Other officers chosen include F. W. Twyman, first vice president; Vernon E. Kemp, second vice president, and E. I. Carruthers, district trustee.

Members of the board of directors will be John F. Faris, C. R. Thomas, A. F. Howard, R. G. Burnet, B. F. Dickerson, A. W. Gabis, and Elias Newman.

SPECIAL NOTICES

I REPAIR EVERYTHING. Upholstery, furniture, bric-a-brac, paper, painting, walls, floors, woodwork, radiators, and what have you? Reasonable. KENNEDY, COL. 0225.

THE NEXT EXAMINATION IN "OPTOMETRY" will be held on the evenings of JANUARY 8 AND 10, 1931, in the office of the secretary, commencing promptly at 7 o'clock. M. LUTHER BIGGS, Secretary, 1319 F st. n.w., Suite 3, International Bldg., Washington, D. C.

SHORTHAND REPORTING. Prompt, intelligent and faultless service. Elsie A. Cannon, 218 Nat'l Press Bldg. Second floor. Phone District 7857.

Window SHADES; Floor Coverings; SCREENS; prompt, cour. serv. KLEEBLATT, 11th and H n.e. Linc. 0474.

30-DAY Shorthand course. 4 months. Stenographic course, usual kind. Embodies the latest efficiency, speed, efficiency. Latest methods. Positions for graduates. Enroll Today. BOYD'S, 1338 F

POLICEMAN KILLED AS STUDENTS RIOT

Cuban University Classmen Protest Against New School Head.

50 YOUTHS ARRESTED

Havana, Dec. 3 (A.P.).—One policeman was killed and another wounded at noon here today as students, protesting against the reopening of the National University by presidential decree this morning, clashed with police.

No students were reported wounded, but 50 were arrested after the rioting, among them four girls who had led the parade from the campus to the business district, carrying a Cuban flag.

The rioting began at the university when classes were to have been resumed after a shutdown of the institution during the November elections and the eighteen days of martial law, which ended 48 hours ago.

Resent Appointment.

The students assembled in front of the offices of Dr. Rodriguez Molina, newly appointed dean, in place of Dr. Martinez Prieto, to whom students objected.

Dr. Molina's appointment was believed to have had the approval of the students, but students this morning urged his rejection because he had presided over the university court, which several years ago ruled against students accused of communistic activities. These students were deported.

A black powder bomb was placed under the dean's offices, but failed to explode. Several students then entered the building and wrecked the furnishings. Windows in Dr. Molina's offices were broken and furniture was upset.

Headed by Girls.

The procession that clashed with police was headed by several girls. The police attempted to disperse the marchers and fired several shots in the air. A return fire greeted them, causing the death of the one policeman and the wounding of the other.

The students arrested will get a hearing tomorrow. Indications are that there will be no attempt to resume classes until agreement has been reached.

A student manifesto said the opening today by presidential order was "to create among American bankers an impression of normalcy in the republic so that negotiations for consolidation of Cuba's national indebtedness might proceed."

Hungary Denies Pact Revisions Are Sought

Paris, Dec. 3 (A.P.).—The Hungarian Legation tonight issued a communique asserting that the Hungarian government has no interest in any bloc of nations to revise post-war treaties nor any intention of forming such "a revisionist group. The communique was in answer to "various organs of the international press which are continuing to spread reports concerning the creation of a so-called revolutionist bloc."

Basel newspapers carried reports from Budapest yesterday that Premier Bethelen, of Hungary, had announced a formal agreement among Hungary, Italy, Albanit, Turkey and Bulgaria for treaty revision.

DIED

BRUCE—Suddenly, on Monday, December 1, 1930, at Baltimore, Md., EDWARD JOHN, beloved husband of Mary C. Bruce, and son of Robert W. and Margaret J. Bruce.
Remains resting at the chapel of John R. Wright Co., 1337 Tenth street northwest. Funeral services at Chevy Chase Presbyterian Church, Connecticut avenue and Chevy Chase parkway, on Thursday, December 4, at 12 noon. Masonic interment at Glenwood Cemetery.

BRUCE—A special communication of New Jerusalem Lodge will be held at Masonic Temple, Thirteenth street and New York avenue northwest, on Thursday, December 4, 1930, at 12:30 p. m., for the purpose of attending the funeral of our late brother, EDWARD J. BRUCE. By order the Master,
MERTON A. TEVYAW.

BURNS—On Tuesday, December 2, 1930, at 5:10 p. m., MARY A., beloved wife of the late Edward L. Burns.
Funeral from the residence of her son, Mr. Gale Burns, 1238 Harvard street northwest, on Friday, December 5, at 9 a. m. Solemn requiem mass at St. Dominic's Church, Sixth and E streets southwest, at 10 a. m. Relatives and friends invited to attend. Interment at Mount Olivet Cemtery.

CRAMER—On Monday, December 1, 1930, at Georgetown University Hospital, J. ERVIN, beloved husband of Blanche Braddock Cramer, in the seventieth year of his age.
Funeral from the Colonial funeral home of William Reuben Pumphrey, at West Montgomery and William streets, Rockville, Md., on Thursday, December 4, at 2:30 p. m. Interment Rockville Union Cemetery.

FUNERAL DIRECTORS.

THOS. S. SERGEON
1011 7TH ST. NW. Telephone Natl. 1090.

JAMES T. RYAN
317 PA. AVE. SE. Atlantic 1708.

V. L. SPEARE CO.
Neither the successor of nor connected with the original W R Speare establishment.
1009 H St. N.W. Phone Frank. 6626. Formerly 940 F st. nw.

Clyde J. Nichols, Inc.
4209 9th st. nw. Col. 6324.

WM. H. SARDO & CO.
412 H ST. NE. Phone Lincoln 0524.

ESTABLISHED 1876.
JOHN R. WRIGHT CO.
1337 10th st. nw. Phone North 0047.

J. WILLIAM LEE'S SONS
FUNERAL DIRECTORS
CREMATORIUM
332 PA. AVE. NW. NATL. 1384 & 1385.

CHAS. S. ZURHORST
301 EAST CAPITOL ST.
Phone Lincoln 6812.

P. J. SAFFELL
735 8th st. nw. Natl. 0557.

Frank Geier's Sons Co.
1113 SEVENTH ST. NW. Telephone
Modern Chapel. NATIONAL 2473

AMBULANCES
Best in Town. $4.00
Local Call....
Call
Chambers Co. Col. 0432

FUNERAL DESIGNS.

GEO. C. SHAFFER 900 14TH ST. NW
Expressive Floral Emblems. Natl 0106
Mod. Prices. Open eve. & Sun. Natl. 2416.

GUDE BROS. CO., Florists
1212 F STREET. National 4276.
APPROPRIATE FUNERAL DESIGNS.

CEMETERIES.

GLENWOOD CEMETERY
Choice Lots and Sites For Sale.

The Listening Post

By CARLISLE BARGERON

IT becomes increasingly apparent that William Green, president of the American Federation of Labor, made a most unfortunate and impolite remark when he was leaving the White House several days ago about the Secretary of Labor post having to go to a federation member.

He was apparently nettled over his conference with the President and in no mood for deliberate or calm thought.

To newspapermen at the White House he said that the federation created the Labor Department, that it was the federation's baby, so to speak.

ABOUT two days later Mr. Hoover appointed William N. Doak, of the Railroad Brotherhoods, and on whom Green had turned thumbs down. Green's statement made it impossible for him to do anything else, the President explained.

It was apparent at the time that Green's ill advised statement had given the President the very out he wanted, had made it possible for him to appoint a man he had been longing to appoint ever since his work in the 1928 campaign.

THAT this is true has now become quite evident. Because it develops that Green had a most excellent case, one that would have swung the public forum with him had he only been able to present it.

It develops that Green's opposition to Doak was not simply that he was associated with the railroad brotherhoods instead of the federation; it was not a case at all of the federation trying to hog all the patronage, as it appeared.

It is simply that the railroad brotherhoods have no relations with the Labor Department whatsoever, and the Labor Department has nothing to do with them.

* * * *

THE railroad brotherhoods have entirely different Government agencies with which to deal, the Interstate Commerce Commission for one and various mediation boards for others. I am advised on good authority that not ten minutes' business concerning the brotherhoods has been transacted by the Labor Department since it has been in existence.

And it was because the brotherhoods had made so much progress in having Government agencies created to protect them that the federation began agitating for a separate Labor Department years ago.

This being the case, it can easily be understood why the federation was insistent upon the Secretary of Labor coming from its ranks. Indeed, one wonders why he should have come from anywhere else.

He would likely not have, had Green not made his slip. Now that he is appointed, he will probably be confirmed because the senators do not want to get caught between a labor cross-fire. However, the brotherhoods should be ashamed of themselves.

DISTRICT TO GET DAVIS AND CAREY

Appointment of New Senators to Local Committee Due Today.

MORROW NOT TO SERVE

Senator James J. Davis, of Pennsylvania, and Senator Robert Davis Carey, of Wyoming, newly elected to the United States Senate, are expected to be named today to the Senate committee which is especially charged with the conduct of the Nation's Capital.

Appointment of the senators to the Senate committee on the District of Columbia is expected to be made at a meeting of the Senate committee on committees which has been called by Senator Charles L. McNary (Republican), of Oregon, chairman, to meet at 10 o'clock this morning.

The new members of the Senate District committee will fill the vacancies caused by the retirement of Senators Robsion, of Kentucky, and Baird, of New Jersey, both of whom are Republicans.

There had been a suggestion that Senator Dwight L. Morrow (Republican), of New Jersey, elected to succeed Senator Baird, might be appointed to the District committee, and there were many influential persons in the District who wished for his appointment because of the national prominence he has attained in his meteoric political career.

Senator Morrow was sworn in as a senator yesterday and himself put an end to whatever aspirations his District admirers may have had. He did not lay down the law but he did make it clear that he did not wish to serve on the Senate committee devoted to District affairs. That ended that.

Senator Davis is not new to Washington. He has been an outstanding public figure here for years as Secretary of Labor.

Senator Carey was born in Cheyenne, Wyo., on August 12, 1878. He went to school in Pennsylvania and was graduated from Yale University in 1900. He fills the Senate seat made vacant by the retirement of Senator Pat Sullivan, Republican.

DIED.

DIANE—On Tuesday, December 2, 1930, at Sibley Hospital, ALFRED DIANE, Jr., beloved husband of Jessie Diane (nee Woodward), in the thirty-seventh year of his age.
Funeral from the chapel of P. A. Taltavull, 436 Seventh street southwest, on Friday, December 5, at 8:30 a. m., thence to St. Aloysius' Church, where mass will be sung at 9 a. m. for the repose of his soul. Relatives and friends invited. Interment at Mount Olivet Cemetery. (Niles, Mich., papers please copy.) Washington, D. C., Lodge of Elks please take notice.

EDWARDS—On Wednesday, December 3, 1930, at the residence of his daughter, Mrs. Nellie Jacobs, 2870 Ferry street northeast, THEODORE LIVINGSTON, beloved husband of the late Alice J. Edwards, and father of Charlie L. Edwards, of Charlottesville, Va., and Raleigh M. Edwards, of Waynesboro, Va.
Interment at Ivy, Va., on Friday, December 5, at 3 p. m.

HEALY—On Tuesday, December 2, 1930, at the residence of his niece, Anna Healy, 915 G street northeast, JOHN A. HEALY.
Funeral from the above residence on Friday, December 5, at 9:30 a. m. High requiem mass at St. Aloysius' Church at 10 a. m. Relatives and friends invited. Interment at Mount Olivet Cemetery.

HENDERSON—On Tuesday, December 2, 1930, at Sibley Hospital, JOHN B., beloved husband of Mollie E. Henderson, aged seventy-two years.
Remains resting at and funeral from the chapel of J. William Lee Sons, 332 Pennsylvania avenue northwest, on Friday, December 5, at 11 a. m. Relatives and friends invited to attend. Interment at Monocacy Cemetery, Beallsville, Md.

FORD—On Tuesday, December 2, 1930, at Walter Reed General Hospital, ELLEN HERBERT, widow of Capt. Samuel Ford and mother of Col. Joseph H. Ford, U. S. A., retired.
Funeral services at the residence of her sister, Mrs. Alfred Ford, 1924 Biltmore street northwest, on Thursday, December 4, at 3 p. m. Interment at Oak Hill Cemetery.

MORAN—On Tuesday, December 2, 1930, at Georgetown University Hospital, JOSEPH E., beloved husband of Norine Moran, aged thirty-seven years.
Funeral from his late residence, 620 Eleventh street northeast, on Friday, December 5, at 8:30 a. m. Requiem mass at the Church of the Holy Name at 9 a. m. Relatives and friends invited to attend. Interment at Newport, Md.

MOUNTJOY—On Wednesday, December 3, 1930, at her residence, 1342 Ridge place southeast, EMILY MAE, the beloved daughter of Walter and Annie Mountjoy.
Funeral from the above residence on Friday, December 5, at 2 p. m. Relatives and friends invited. Interment at Cedar Hill Cemetery.

O'NEIL—On Wednesday, December 3, 1930, at Georgetown University Hospital, JOHN F., beloved husband of the late Margaret De Sales O'Neil, 636 Gallatin street northwest.
Funeral from the above residence on Saturday, December 6, at 8:30 a. m. High requiem mass at St. Gabriel's Church at 9 a. m. Relatives and friends invited. Interment at Mount Olivet Cemetery.

SEITZ—On Tuesday, December 2, 1930, at his residence, 35 Laurel avenue, Takoma Park, Md., WILLIAM W. SEITZ, in his sixty-sixth year.
Funeral from the chapel of Warner E. Pumphrey funeral home, Rockville, Md., on Thursday, December 4, at 9 a. m. Interment at Mount Olivet Cemetery at 10 a. m.

ZAUGG—Suddenly, on Monday, December 1, 1930, at George Washington University Hospital, STANLEY E., beloved son of William and Louise Zaugg, in his twenty-fourth year.
Funeral services at the W. W. Chambers funeral home, Fourteenth and Chapin streets northwest, on Thursday, December 4, at 10:30 a. m. Relatives and friends invited. Interment at Cedar Hill Cemetery.

FEDERAL BUILDINGS COST $15,000,000

Amount Given in Budget Covers 20 Months for District.

WORK GREATLY SPEEDED

More than $15,000,000 is to be expended in the District on the Federal building program in the 20 months from November 1, 1930, to June 30, 1932, under the program submitted to Congress by President Hoover yesterday in the annual budget.

Expenditures to October 31, this year, amounted to $13,234,030.45 and about $7,600,000 will be spent during the remainder of this fiscal year, the President said.

Expenditures in the 1932 fiscal year are estimated at upward of $7,500,000 additional and, of this, $5,000,000 is provided for in the budget.

Altogether the budget carries $111,871,500 for purchase of sites and construction of buildings in the next fiscal year and responsible executive officials are authorized under the budget to contract for an additional $3,000,000. This total for buildings includes activities of the Army and Navy, the Veterans' Bureau, Department of Justice and other Federal agencies throughout the country.

$2,000,000 to Be Spent Abroad.

An item of $200,000 for new construction at the National Training School for Boys is among prison construction totaling $2,514,000 carried in the budget. The Department of State estimates includes $2,000,000 for continuing construction of houses and offices for United States representatives in foreign countries.

"The progress made by the Treasury Department under the program to house Federal activities in Washington and throughout the country in Government-owned buildings," President Hoover told Congress in the budget message, "has been greatly accelerated during the past year by a considerable enlargement of the program, expedition in acquiring sites, and the removal of restrictions on the employment of outside architectural services.

"The original public building act of May 25, 1926, authorized the expenditure of $15,000,000, in addition to sums already provided, for the completion of 69 projects authorized prior to 1926. It also authorized the expenditure of $50,000,000 for buildings in the District of Columbia and $100,000,000 for the country at large. An act approved February 24, 1928, amended the original act by increasing the authorization for building outside the District of Columbia $100,000,000.

$320,000,000 for Buildings.

"A recent act, approved March 31, 1930, further amended the two prior acts by increasing the District of Columbia program for construction $100,000,000, and the program outside the District, $115,000,000. The purchase of land in the District of Columbia at an aggregate cost of $40,000,000 has also been authorized. The total public buildings program, therefore, under present authorizations, amounts to $320,000,000, to which should be added whatever amounts are derived from the sale of obsolete sites and buildings.

In furtherance of the purposes of this legislation, specific authorizations have been made for 535 projects at limits of costs aggregating $376,560,000. To finance the projects on the basis of providing for maturing obligations, appropriations have been made to the amount of $149,586,000.

"The total expenditures to October 31, 1930, amount of $77,027,825.80, of which $8,481,550.29 is chargeable to authorizations prior to 1926, leaving a balance available for further expenditure of $72,558,379.09. The amount which will be expended during the remaining eight months of the current fiscal year is estimated at $56,000,000.

Expenditure Increases.

"The appropriation balance then remaining, added to the $60,000,000 carried in this budget, will permit expenditures somewhat in excess of $76,500,000 during the fiscal year 1932. The expenditure program for the 20-month period from November 1, 1930, to June 30, 1932, therefore amounts to upward of $132,500,000, and it is fully expected that this program will be carried out.

"In addition to the building program as above outlined, appropriations amounting to $23,660,000 have also been made under authorization of $40,000,000 for the purchase of additional land in the District of Columbia.

"The expenditures to October 31, 1930, amount to $13,234,030.45, and approximately $7,600,000,000 will be spent during the remainder of the current fiscal year. The expenditures during the fiscal year 1932 are estimated at upward of $7,600,000, and for this purpose provision for an additional appropriation of $5,000,000 is carried in this budget."

DISTRICT IS GOUGING NATION, CRITICS SAY

Simmons and Cramton Hold Advantage Is Taken of Government.

REBUTTAL IS PLANEND

Hearings before the special House committee on fiscal relations between the Federal and District governments got under way yesterday with attacks on alleged propensities of District residents to gouge the taxpayer in the hinterlands of the Nation and on the support given this by Washington newspapers.

Representative Robert Simmons (Republican), Nebraska, was the first witness, and Representative Louis Cramton (Republican), Michigan, was the second. Mr. Cramton had not concluded his statement when Representative Carl Mapes (Republican), Michigan, chairman of the fiscal committee, adjourned the hearings until 9:45 o'clock this morning, when they will be resumed in the House District committee room in the House Office Building. Mr. Cramton will conclude his statement today.

Dr. Luther H. Reichelderfer, president of the Board of District Commissioners, is expected to follow. Dr. Reichelderfer will lead the defense of District taxpayers, but from indications at the end of the hearing yesterday the Commissioners fail to see themselves as any St. George setting out against the dragon.

Commissioners Plan Statement.

A "brief general statement" is planned by the Commissioners, who listened to Mr. Simmons and Mr. Cramton yesterday, and whatever fireworks are forecast from District officials apparently are to be fired by William P. Richards, assessor.

It is not planned to put Daniel J. Donovan, District auditor, on the stand as a District Government witness, it was said, although, of course any District official will be available for questioning by the committee, the Commissioners said.

Both Mr. Simmons and Mr. Cramton, before the committee yesterday, made it plain that they felt they had been unfairly treated by Washington newspapers and both professed a much greater love for the people of the District than Washington newspapers accredited them with, but both went on to say that there was no question but that the District resident enjoyed a very special benefit from the Federal Treasury and paid lower taxes than were paid by owners of similar property any place else in the Nation.

Potential Taxes Seen Evaded.

Mr. Simmons pointed out how many taxes could be imposed on District residents which were not imposed. He cited opposition to the proposal of the District Commissioners' traffic committee to double the gasoline tax as proof of his contention. He referred to the absence of inheritance and income taxes in the District.

"Washington is the only city in the United States and probably the only one in the world, that takes the position of demanding something from the Federal Government or the Government agencies in their midst," Mr. Simmons said.

Washington also is the only city, Mr. Simmons added, which has made no effort to curtail its expenditures but has counted on getting an increased amount of Federal money.

Both the witnesses were in accord on the principle that Washington residents should be glad to have the Government in Washington. Mr. Simmons said the committee should take cognizance of the fact that property values in Washington were enhanced because this was the seat of government.

School System Held Expensive.

The Nebraskan bluntly told District taxpayers that so far as he was concerned they would have to pay for their own school system. "It is one of the most expensively maintained systems in the United States," he charged. "We are paying here for schools that ought to be above the average. Why should the people of New York or California be called on to pay for Washington's schools?"

Fair play must be done the people of the country as well as the people of the District, Mr. Simmons said, and urged the committee not to lose sight of the burden placed on the outside taxpayer for maintenance of the National Capital.

Mr. Cramton, who followed, outlined the development of the lump-sum appropriation in preference to the 50-50 or 60-40 percentage basis of sharing expenses of the Capital.

"Acres and acres" had been developed in the war-time boom in Washington and at the end of the war there was widespread need for sewers, street paving, lighting and other improvements, Mr. Cramton said. Continuation of the percentage arrangement would have meant delay in appropriating for necessary public improvements and he proposed a lump-sum appropriation of $8,000,000, plus about $800,000 turned into the Treasury out of District revenues under the percentage arrangement, he explained.

Sum Not "Slipped Over."

He resented intimations that the lump-sum arrangement had been "slipped over" without due consideration and pointed out that the House had approved the plan after a month of consideration by a vote of 307 to 16, representing approval by more than 95 per cent of the House membership.

Unlike Mr. Simmons, Mr. Cramton deprecated the question of District tax rates. He said that District tax rates were lower than were in effect elsewhere, but, and he emphasized his point, there was no reason why the lump-sum appropriation should mean an increase in taxation in the District.

Representative Edwin L. Davis (Democrat), of Tennessee, sat with the committee. He was appointed in place of Representative Crisp (Democrat), of Georgia, who was appointed to the committee originally by Speaker Nicholas Longworth (Republican), of Ohio. Mr. Crisp asked to be excused from serving.

OPEN A CHARGE ACCOUNT
FINE MEN'S WEAR
EISEMAN'S, 7th & F

Rough-and-Ready Roast Oysters
Extra large Saddle Rock Oysters roasted in shell on top of oven and opened at table by waiter into hot plate, with sauce made after our own original recipe
72ND YEAR
Harvey's
FAMOUS RESTAURANT
Delicious Dinners, $1.25 and $1.50
Pennsylvania Ave. at 11th Street

Love Letter Writing Brother Sued by Man

San Francisco, Dec. 3 (A.P.).—If Trygve Bertelson wants to write love letters to his brother's wife the law can't stop him, Superior Judge Thomas F. Graham ruled today. Bertelson's brother, Krist, had asked for an injunction and 10,000 damages because he found Trygve had written his wife a love letter.

In denying the petition, Judge Graham said:

"This is a unique suit, but the Constitution is clear no law shall be passed to restrain or abridge the right of free speech. No matter how much we may sympathize with this man in his attempt to protect and safeguard his home we must deny his applicatoin for an injunction."

RED TREASON TRIAL VERDICT DUE SOON

Death Sentence With Later Commutation to Ten Years Expected.

DEFENDANTS ARE CALM

Moscow, Dec. 3 (A.P.).—Eight Russian engineers accused of plotting overthrow of the Soviet government may know before the week end whether they must pay with their lives for their acts of treason.

It was generally admitted that Prosecutor N. B. Krilenko will demand the death penalty in his summation tomorrow night but some doubt existed whether the extreme penalty would be exacted from all the defendants.

There was a strong belief the death sentence would be imposed on all eight, but later would be commuted in the cases of some of the defendants to ten years imprisonment. This is considered a long prison term in Soviet Russia.

Workers Demand Death.

Workers and peasants throughout the nation have almost unanimously demanded death, but in view of the fact that most of the defendants have bared complete details of the plot for foreign intervention and have aided the Government in rounding up hundreds of others as conspirators it is thought probable some degree of leniency may be shown.

None of the defendants seemed apprehensive over his fate today. Prof. Leonid Ramsin, the leader of the conspiracy, placidly smoked cigarettes, smiled occasionally and studied documents relating to the case. The others listened imperturbably to the court proceedings, more like casual spectators than defendants.

The greater part of the day was occupied by a closed session at which activities of two agents attached to a "certain French institution in Moscow" were gone into in greater detail than permitted by the court at the open sessions.

Red Soldiers on Guard.

Red soldiers guarded every entrance to the building and all doors to the courtroom where the four judges are understood to have been furnished by the defendants with the names, dates and places concerning the alleged transmission of Soviet war information to agents "K" and "R" through whom the defendants contend the information was relayed to the French general staff.

The closed session convened shortly after 1 p. m., but adjourned early in the evening until 11 a. m. tomorrow.

The closing speech of the prosecutor is expected to begin at 5 p. m. tomorrow and continue all evening. The attorneys representing Vladimir Ochkin and Xenephon Sitnin, probably will speak for their clients Friday. The other defendants refused counsel and threw themselves on the mercy of the court.

BRITAIN WILL PROTEST MOSCOW'S BROADCAST

Continued from Page 1.

of Soviet Socialist Republics). The program began with the Communist slogan, "Workers of the World Unite" and the playing of the "Red Flag" and the "Internationale," followed by a long statement of the "crimes" of the eight engineers and professors now on trial for treason in Moscow, including the reading of their "confessions." Then came a long talk about the alleged desire of capitalists to start another war greater than the World War. The announcer next read an "open letter" by Maxim Gorki, famous author, addressed to the workers of Great Britain, also about the Moscow trial. The British workers were urged to demand expulsion of white Russians who are "buying up your masters and ministers with promises to divide with them spoils" to be derived from invasion of Russia and subsequent exploitation of its wealth.

(Copyright, 1930.)

FRENCH, SHRINER & URNER
'America's Finest Shoes for Men'

We present here French, Shriner & Urner's *Lightweight Cordovan* in the popular wing tip brogue . . . also to be had in straight tip dress oxford. An Extraordinary and Outstanding Shoe.

$15.00

SALTZ BROTHERS
1341 F STREET N.W.

WE have just unpacked box after box of the most wonderful goods you can possibly imagine from the most famous makers in the world . . . These goods were made from our own suggestions and designs . . . therefore they possess the added lure of originality . . .

Costume Jewelry — Bags — Leather Goods
Luggage — Imported Novelties — Stationery
Lamps and Clocks — Umbrellas — Slippers
Negligees — Pajama Ensembles — Silk Underwear
Hosiery — Gloves — Handkerchiefs — Scarfs
Furs — Coats — Evening Wraps
Dresses — Evening Gowns — Greenbrier Sportswear
Blouses — Ensembles
Men's Furnishings and Hats
A Charming Selection of Gifts In Our Toilet Goods Department
Children's and Infants' Apparel
Toys — Imported Novelties — Nursery Furniture

We Park Your Car While Shopping Here

JULIUS GARFINCKEL & CO.
F STREET AT FOURTEENTH

FINANCIAL REFORM IS ISSUE AT BERLIN

Opposition to Fight Plans of Bruening at Critical Session Today.

STOP SPENDING, IS RULE

Berlin, Dec. 3 (A.P.).—The Reichstag, meeting today for the first time since last October, listened for an hour while Hermann Dietrich, the finance minister, outlined a program of financial reform which would cut Germany's expenditures by $345,000,000 a year, then adjourned, postponing debate until tomorrow.

He warned his countrymen that they must make up their minds to live like Spartans until Germany is on her feet again.

"I know it will be unpopular to reduce salaries," he said, "but every department is going to feel these reductions and they must extend not only throughout the national government, but to every state government."

Tomorrow's session probably will be a battle royal. The government party is ready to support Chancellor Bruening's program to the last ditch. The National Socialists, and the other opposition blocs are prepared to fight his proposals to the bitter end. The Social Democrats, in the role of innocent bystanders, probably will get a drubbing from both sides.

Repeal of Reforms Sought.

When the general debate begins at noon the points at issue will be both the 1931 budget and the opposition demand for revocation of Bruening's emergency decree enacting a series of harsh financial reforms over a period of three years.

Some of the Communists interrupted Dietrich at several points in his speech, but on the whole it was a quiet session.

The new budget, Dietrich said, has slashed expenses by about $265,190,000, but its measures can be made to stand up only by the Bruening decree, which cuts government salaries and appropriations for the states, places unemployment insurance on a self-supporting basis and taxes cigars and cigarettes.

Stop Spending, Is Decree.

"Even if we should have a greater income than we expect in the next three years," Dietrich said, "we shall have to use any such excess to get ourselves out of debt. Under no circumstances can we spend more than 10,687,000,000 marks (about $2,458,010,000) a year. Our taxes have been pushed up to the very limit. We can't go any farther that way. We've got to stop spending."

Of the total budget of nearly $2,500,000,000, $920,000,000 will go for domestic and foreign war burdens. Dietrich explained in a brief analysis of the expenditure side of the budget. Interest and redemption of the national debt will account for $230,000,000 more. Allocations to the states and communes will total $690,000,000.

Body of Man Found After Blast in Store

Detroit, Dec. 3 (A.P.).—The body of Bartolo Oddo, 27 years old, was found tonight in the wreckage of a two-story brick building destroyed last night by an explosion.

The body was identified by a brother, Rocco Oddo, who told police today his brother had been missing since yesterday afternoon.

Hear the R. Harris & Co. Program
TONIGHT—WMAL—7:15 P. M.

In Your Gift of a Gruen Watch—

A fashionably designed white gold filled case with popular link bracelet. 15-J. Gruen Guild movement. $37.50

You Give a Lasting and Daily Reminder of Your Good Wishes

OTHER GRUEN WATCHES
For Men and Women
Priced From
$35

R. Harris & Co.
F Street at 11th
Jewelers and Diamond Merchants for Over Half a Century

Nathan Smith Allnut, Of Front Royal, Dies

Special to The Washington Post.

Front Royal, Va., Dec. 3.—Nathan Smith Allnut died at the home of his father-in-law, W. A. Compton, on Tuesday night after a long illness from heart trouble. He was born January 19, 1862, at Dawsonville, Montgomery County, Md.

Mr. Allnut came to Front Royal about ten years ago. He is survived by his widow and two daughters, Mrs. Roy Darby, of this place, and Mrs. Ashton Goulden, of Fredericksburg, Va. Funeral services will be held from his late residence Thursday afternoon.

Paper Plant Resumes Operation.

Clarksburg, W. Va., Dec. 3 (Special).—Employing 400 and planning capacity operation, the plant of the Cherry River Paper Co., at Richwood, was running again today after an enforced shutdown of five months, caused by the protracted drought. Recent snow and rains provided a sufficient water supply in streams there.

Virginia Legion Shows Increase.

Richmond Va., Dec. 3 (A.P.).—W. Glenn Elliott, State adjutant of the Virginia Department of the American Legion, announced yesterday that the recent legion membership campaign resulted in a total membership in the State legion posts of 3,820, or an increase of 1,375 over the 2,245 at the same date last year.

Lynchburg Man, Ill, Takes His Life at Home

Special to The Washington Post.

Lynchburg, Va., ec. 3.—Charles H. Boyd, 43, was found dead in the kitchen of his home this morning. A gas jet was wide open. A physician gave a certificate of suicide.

Boyd leaves a widow and three children. He had been in ill health six years.

Charlottesville Girl Drinks Poison and Dies

Special to The Washington Post.

Charlottesville, Va., Dec. 3.—Miss Alma Bernice Maupin, 23, died this morning at the home of her parents, Mr. and Mrs. O. P. Maupin, from the effects of drinking poison last night. No motive for the act was given.

Funeral rites will be held Friday afternoon from Hinton Avenue Methodist Church.

Lynchburg Girl Is Bride.

Lynchburg, Va., Dec. 3 (Special).—Mr. and Mrs. Jesse Walter Wood, of Lynchburg, announced the marriage of their daughter, Miss Phyllis Wood, to Addison B Sims, of New York City, who formerly lived in Raleigh, N. C. The ceremony was performed here Sunday by the Rev. H. D. Brown, of the Quaker Memorial Presbyterian Church. Mr. and Mrs. Sims will live in New York, where he is identified with the Bell Laboratories.

SLEEPY HOLLOW
ROCKER . . $44.75

One of the most comfortable Rockers you ever sat in. Upholstered in your choice of tapestries. Chair or Rocker in solid walnut at $44.75.

FREE PARKING SERVICE
(Enter Car at Ott's Garage, 621 D Street)

MAYER & Co.
Seventh St. *Bet. D and E*

CURRENT EVENTS IN VIRGINIA AND MARYLAND

ARLINGTON GRANTS GAS COMPANY TIME

Extends Until January 1 Permission to Lay Main in County.

HAD STOPEPD ITS WORK

ARLINGTON COUNTY BUREAU OF THE POST.
Phone: Clarendon 500. Clarendon, Va.

Rescinding its action in stopping the Rosslyn Gas Co. from laying extensions to its gas mains in the county, the county board of supervisors, at a special meeting yesterday, granted the company until January 1 1931, to complete the work.

Frank A. Woodhead, vice president of the Washington Gas Light Co., of which the Rosslyn company is a subsidiary, said that in addition to about 2000 feet, the company has one other application for service, that of the Army, Navy, Marine Corps Club. With continued good weather the work could be completed by the time granted.

The trouble arose at the last meeting of the board over the condition in which it was said the Rosslyn company left the roads. This led the board to order all work stopped and made about 100 men jobless, the company said.

"It is neither our desire nor intention to do any work in your county that is not satisfactory to you," said Mr. Woodhead.

"We had an unusual summer because of the draught. We have been pressed for service and perhaps some of the ditches, after back-fills, have not looked so good, but I believe Engineer Kinnier will agree with me that neither have some of the backfills after the laying of water mains, been as satisfactory as they might have been with a little rain.

Have Spent $100,000.

"Since October 30, we have spent in laying extension, $100,000, and before the end of the year we will have spent in your territory $200,000."

Discussing the gas rate, Commonwealth Attorney William C. Gloth told the board he is advised by the State Corporation Commission that they have set January 20 as the date for holding a public hearing on the question. Whether the hearing shall be at Richmond or at the Arlington County Courthouse has not been determined. Mr. Gloth was instructed to try to have the hearing in Arlington County.

Calvin Kephart, secretary to the Arlington County Public Utility Commission, who was appointed by the board to make a study of rates of all public utilities said the commission was convinced the county was entitled to a greater reduction than has been offered.

"We did have some conferences with the officials of the Washington Gas Light Co. on the subject, but they did not appear to be in accord with us, and we got nowhere," Kephart said.

G. A. G Wood, president of the Washington Gas Light Co., said: "At the conference Mr. Kephart mentions there were three persons present, the chairman of your commission, J. W. Head, Mr. Kephart and myself. The chairman of the commission was not in accord with Mr. Kephart's views.

"The Public Utility Commission of the District of Columbia sets the rate we shall charge the Rosslyn Gas Co. We set 50 cents, but the commission made it 60 cents.

"We have no fear as to how the Corporation Commission of Virginia will act on this question. This is not the tribunal to try rates.

Bond Issue Comes Up.

The board assured representatives from the town of Falls Church they would be safe in going ahead with their plans for a bond issue to defray the expenses of laying water mains with the town, with a view to getting a water supply from Arlington County.

As explained by the board, the only trouble now was the question of raising a needed $40,000 to enlarge the supply main across the Chain Bridge. This question was settled when Chairman Edward Duncan, Jefferson District, said he could borrow the money.

Charles G. Gage, heading the committee from Falls Church, told the board their plan was to erect a 200,000-gallon tank and a pumping station, and that the tank would be filled every midnight so as not to cause unnecessary drain on the county supply during the day.

Harry A. Fellows, former mayor of the town, said there was much work to be done in preparing for an election on a bond ssue question. Frst, the circulating of a petition signed by the required number of freeholders, holding an election by the resident freeholders only, and then obtaining the circuit court order for an election of all qualified voters.

Mr. Fellows said after the meeting steps will be taken immediately to prepare for an election. The amount of the bond issue would be $115,000.

Harry A. Fellows, of East Falls Church, for many years chairman of the executive committee, was elected president of the Arlington County Civic Federation, at its annual meeting in the Lyon Park Community House. Other officers are: Mrs. Claude S. Semones, Jefferson District, first vice president; Robert N. Anderson, Arlington District, second vice president; Frederick E Mann, Washington District, third vice president; Grover E. Payne, Ballston, treasurer. The members of the executive committee are: Mr. Fellows, Mr. Payne, Mrs. Semones, C. K. Lewis, John C. Gall, Mr. Mann, Mr. Anderson and Mrs. Julian D. Simpson.

Congressional action aimed to place control of rates for interstate sale of gas and other public utility commodities under the jurisdiction of a Federal or other agency was asked in a resolution adopted by the federation.

The legislation and legal action committee was instructed to take any steps necessary to obtain enactment by Congress of such legislation.

Definite locations for about 5 miles of State highway mileage remaining to be allotted to Arlington County are set out in a resolution offered by by Arthur Orr, delegate from Lyon Park.

The resolution recommends to the State highway commission that approximately 1.55 miles be made to afford a connection between the Lee highway and the new Memorial Bridge, beginning at the Lee highway at some point between Spout Run and Villa road, running thence to Wilson boulevard, thence east along Wilson boulevard to Washington avenue, and along Washington avenue through Fort Myer Heights to the bridge.

A second recommendation takes care of approximately 3.25 miles of the proposed allocation, and offers a connection with the bridge. This route is designated in the resolution as follows: Columbia Like, from the Arlington-Fairfax County line, eastward to the vicinity of the southeast corner of the Arlington National Cemetery, thence northerly, in the direction of the Memorial Bridge, to thhe most suitable connection with the Federal highway approach to the bridge.

Fire threatened to wipe out a brick row of eight dwellings on the Washington-Richmond highway, near Virginia Highlands, yesterday afternoon.

Herbert Guggenheim, trustee for the Milton Hopfemnaier estate, placed the damage at $10,000, covered by insurance.

Dora Tharp, colored, who was confined to bed, in one of the houses, gave the alarm.

The Jefferson District Fire Department soon had a stream of water on the burning building. Water was pumped from a plug about a half a mile away. Clarendon, Arlington and East Arlington departments responded to the alarm.

The Clarendon Rebekah Lodge will give its annual dinner and bazaar tonight in the Odd Fellows hall at Clarendon. Dinner will be served from 5 to 8 o'clock.

The committee announces there will be many article for sale suitable for Christmas gifts.

More than 200 persons attended the annual service sale card party given last night in the Odd Fellows Hall at Clarendon under the auspices of the Ladies' Auxiliary Unit No. 139, American Legion, Arlington Post.

The prizes offered, valued at $100, were purchased from the Hampton Hospital in Virginia and from the Walter Reed Hospital at Washington. The committee announced that an additional $100 worth of articles from the hospitals have been sold. All funds go to the wounded veterans from whom the articles are purchased.

Search Widened For Missing Girl

Winchester Police Ask Aid in Trying to Find High School Pupil.

Special to The Washington Post.

Winchester, Va., Dec. 3.—Police of adjoining States were asked today to assist in the search for Miss Mary Lee Hicks, 18, a Handley High School student, who, police revealed, has been missing since November 21.

She was last seen at the home of her sister, Mrs. G. W. Bayliss.

Relatives said they withheld announcement of her disappearance, thinking she had gone on an out-of-town visit. Classmates said she was reticent on personal matters. She has black bobbed hair, is 5 feet 6 inches tall, has dark brown eyes and weighs 140 pounds.

MONTGOMERY TO AIR FINANCIAL STANDING

Comprehensive Report on Conditions to Be Submitted Monday.

MAN HELD IN FORGERY

A comprehensive report on the financial status of Montgomery County, its probable growth in taxable basis and expenditures which will become necessary because of this growth, will be presented Monday night to a meeting of the Montgomery County Civic Federation, by Frederic P. Lee, chairman of the newly formed committee on public finance and budget, it is announced by Stephen James, president of the federation.

The report is divided into three parts, the first of which presents, in the form of charts and comment thereon, materials relating to the taxable basis of Montgomery County for the last two decades, the State and county tax rates for the same period, county bonds issued since 1900; bond commitments, btoh principal and interest, on all outstanding bonds for each calendar year up to 1968, the total amount of county Bonds outstanding at the close of each calendar year, comparison of the taxable basis, bond commitments and population estimates during the same period, the tax rate and bond payments for 1930 for the municipalities and districts in Montgomery County other than the sanitary district, and the division of the county tax dollar according ot the principal classes of expenditure.

These materials are based on compilations and analysese by a subcommittee, composed of John A. Farnham and John A Dickinson, from figures submitted by Berry E. Clark, clerk to the Montgomery County Commissioners.

The second part deals with the committee views on the trend of growth of Montgomery County in the next two decades and the probable increase in taxable values, with a view to providing a basis for gauging the capacity of the county to meet new bond issues for proposed public improvements.

The third part is a statement of W. B. Armstrong, a member of the committee, setting forth projects and estimates of cost thereof, where available, that either have been indorsed by the federation or have been proposed for indorsement.

The committee feels that, after of the report, members of the federation will be more able to take sound action on bond issues, tax levies and expenditures, Mr. Lee says.

John Thornton, Negro, of Hyattsville, who said he had been employed seven years ago by the doctor, was arrested yesterday by Montgomery County Policeman E. R. Jones, stationed at Kensington, on a charge of having forged a check for $5 on Dr. Eugene Jones, Montgomery County member of the State Senate.

The man was held at Silver Spring to await trial in county police court at Rockville. The check is said to have been cashed by Moses Solar, Silver Spring merchant.

A warrant charging Harold A. Duffy, a private in the Army who is stationed at the Walter Reed General Hospital, with having been drunk and disorderly on the public highway and with carrying concealed weapons was sworn out yesterday by County Policeman George Windham.

Duffy was arrested Wednesday night at Silver Spring by Windham. Alarmed motorists had called the Silver Spring police to report the man was staggering on the street and had narrowly escaped being run over several times.

At the precinct station house a small automatic and a knife were found in his pockets, police say.

Folk Lore Society to Meet.

Raleigh, N. C., Dec. 3 (A.P.).—The North Carolina Folk Lore Society, which meets for its ninteenth annual session here Friday, will present another of its programs of folk songs and folk lore.

FAIRFAX TAX BOARD ARRANGES SCHEDULE

Body to Review Assessments Made in Recent Months in County.

BOOKS ARE COMPLETED

FAIRFAX BUREAU OF THE POST, P. O. Box 245, Fairfax, Va. Phone: Clarendon 2324-W-2.

The Fairfax County Board of Tax Equalization and Review, composed of Joseph Berry, of Vienna, chairman; S. Cooper Dawson, of Penn Daw, secretary, and W. H. Ellmore, of Herndon, yesterday announced its schedule for review and hearing of complaints of the taxpayers in the various districts of the county.

The board was appointed last week by Judge Walter T. McCarthy of the Fairfax County Circuit Court, and will review assessments made during recent months by the assessment board. All books showing the assessment made of the real estate in the county have been completed and are open for inspection by the property owners, but Chairman Berry states the board will not hear any complaints at this time. He declared that it was the property owners' duty to inquire as to their assessment immediately, and not to wait until the books are closed.

The hearings will be held in the courthouse at Fairfax or to the following schedule: Centreville District including the incorporated town of Clifton, on December 16; Lee District, December 17; Drainesville District, including the town of Herndon; December 18, 19 and 20; Falls Church District, including all incorporated towns, December 22 and 23; Mount Vernon District, December 26 and 27, and Providence District, including incorporated towns on December 29, 30 and 31. The board ceases to function at midnight, December 31 this year. The hearings open at 9 o'clock in the morning and close at 5 o'clock in the afternoon.

The December meeting of the Faixfax County Board of Supervisors was held yesterday in the courthouse at Fairfax. The per deim pay of the newly appointed board of tax review and equalization was set at $15, and $5 for clerk hire. Of the appropriation of $10,000 for the tax assessment and equalization that was to be made this year, $6,330 has been spent to date.

A committee composed of Harry Leigh, for the supervisors; F. N. Larkin, county engineer; Wilson M. Farr and Thomas R. Keith, for the County Bar Association, and Elton H. Holbrook, for the citizens, was appointed to consider certain proposed changes in the arrangement of the interior of the old courthouse. This special committee will make its report at the next meeting of the supervisors. The county engineer was instructed to obtain bids for new chairs for the members of the jury. It is hoped to have the new chairs installed before the next session of the circuit court.

The request of the Fairfax County Firemen's Association for providing liability insurance for accredited volunteer firemen injured in the line of duty, was tabled until the next board meeting, as a copy of the insurance policy was not available at yesterday's meeting. The board stated that he equipment to be furnished the volunteer fire departments by the county out of the fire protection tax levy would only include fire hose, axes, hooks, chemical fire equipment, ladders and such things to which the county could ake legal title. This will not include running coats and boots or uniforms.

The id of the News-Observer, a local newspaper, for publishing the delinquent list of tax payers, was accepted by the board.

The gasoline tax received from the State, amounting to $4,928.51, was ordered placed in the county road fund, to be distributed equally among the six districts.

C. J. Hyslip, State director of vocational education, plans to make a survey of Fairfax County in regard to the establishment of such training in the high schools. This survey is being made at the request of the special committee of the school board, which was appointed last month. The committee is composed of Thustees Herbert Williams, of Providence district; F. Sheild McCandlish, of Fairfax, and Divisional Supt. Wilbert T. Woodson.

Director Hyslip will begin the survey December 17, and it is expected vocational education will be started next year, if sufficient cooperation is shown by pupils and parents.

The Ladies Social Club of St. John's Catholic Church, at El Nido, will meet this afternoon at the home of Mrs. Ramey, at McLean. This will be a joint meeting for November and December.

The volunteers' class of the Southern Methodist Church at Fairfax will give a bazaar and carnival tomorrow night in the Sunday school rooms, beginning at 7 o'clock. Miss Edna Jerman is in charge of the fancy work table; Mrs. Mary Michelson, flowers and flower seeds; Mrs. Sudna Bennett, the grab bag; Miss Mavis Cobb, fortune teller; Miss Roma Cupp, refreshmnts, and Mrs. Mary Cullen, candy.

The Missionary Society of the Southern Methodist Church at Falls Church will meet this afternoon at the home of Mrs. Frank Birch.

Falls Church Chapter, D. A. R., will meet this afternoon at the home of Miss Gertrude Orr.

The Merrifield Improvement Association will give a turkey dinner tonight in the Community Hall at Merrifield. The proceeds of the dinner will be used to complete the furnishing of the hall.

The Ladies Aid Society of the Methodist Episcopal Church at Oakton will give a silver tea and food sale and bazaar tomorrow afternoon at the home of Mrs. William Hite, from 2 o'clock until 4 o'clock.

The Pioneer Grance at Annandale will hold its annual bazaar tomorrow in the Grange Hall. Mrs. Arthur H. Holland will have charge of the candy table; Mrs. Andrew Cornelius, the fancy work booth; Mrs. Elsie Ellington, homemade cakes; Mrs. P. DeChuny, homemade jellies; Mrs. Martin Webb, flowers and flower seeds; Mrs. Lester Powell, grab bag. The tea table will be in charge of Mrs. H. M. Gaston. Mrs. Mabel Grandall will have charge of supper arrangements.

The Annandale Home Demonstration Club will meet today at the home of Mrs. R. T. Creel. Miss Sara Thomas, Fairfax County home demonstration agent, will give a demonstration on the making of Christmas candies. The club will elect its officers for the year at this meeting.

The Fairfax County School Board will hold its regular monthly meeting tomorrow in the boardroom at the Fairfax County courthouse.

The Fortnightly Club of Herndon, will hold its regular meeting this afternoon at 2 o'clock at the home of Mrs. Arthur H. Buell.

The Women's Missionary Society of the Baptist Church at Herndon, will hold an all-day meeting at the home of Mrs. Lutie Ish today.

The Herndon Council, Order of Fraternal Americans, will meet tonight in Wilkins Hall at Herndon.

The Ladies Aid Society of the Methodist Episcopal Church at Herndon, will hold its meeting this afternoon at the home of Mrs. W. I. Cummins.

NEW VENUE ASKED FOR BRADY TRIAL

Montgomery Wants Case of Brothers Sent to Another County.

PLEA FORCES ACTION

Formal petition for removal of the trialon charges of murder of the Brady brothers from Rockville to another jurisdiction was filed yesterday in circuit court at Rockville by State's Attorney Robert B. Peter, jr. The case has been removed from Prince Georges County by request of defense counsel.

The petition was filed on behalf of State's Attorney J. Frank Parran, of Prince Georges County, and follows the legal procedure of Maryland, stating that it is believed that the accused men could not receive a fair and impartial trial in Montgomery County. Removal of the case is mandatory following the filing of the petition.

Judge Robert B. Peter yesterday had not set a definite date for a hearing, at which the locale of the to confer with his associates today trial will be decided. He is planning or tomorrow before setting a definite date for hearing.

The Brady brothers, Lawrence Leroy Brady, of Washington, and Herman Brady, of Mitchellville, Md., are charged with murder in connection with the bombing of the home of John Hall in Seat Pleasant, Md., New Year's Day, 1930.

Herman Brady's wife, secretly wed, and her sister and brother were killed in the explosion of a bomb disguised as a belated Christmas package.

A jury in the Rockville Circuit Court failed to agree at the first trial of Lawrence Brady last June and was discharged. Herman Brady has not been given a trial as yet. The men are being held in the Prince Georges County Jail in order that they can be near their relatives, although they still are in the custody and jurisdiction of the Montgomery County Court.

Quick Justice Meted Man Held in Theft

Special to The Washington Post.

Bedford, Va., Dec. 3.—John Henry Smith, colored, who was caught after he broke into H. A. Gills' clothing store, Monday night, was given a hearing Tuesday before Justice L. D. Johnson and sent on to the grand jury.

He was indicted by the grand jury, which was in session, this morning, tried in circuit court, and sentenced to a year in the penitentiary, all within 24 hours.

Man Held in Girl's Illness.

Cumberland, Md., Dec. 3 (Special).—William Hawkins, 57, male nurse, of Frostburg, is in jail here pending the outcome of the illness of an 18-year-old girl of Piedmont, W. Va., who is in Hoffman Hospital, Keyser, in a reported critical condition. The arrest was made on the girl's statement to the authorities.

Hagerstown Plans New Sewer System

Health Official's Approval of Work May Insure Jobs for Idle.

Special to The Washington Post.

Hagerstown, Md., Dec. 3.—The $350,000 emergency bond issue for completing Hagerstown's sewerage system this winter for the purpose of relieving unemployment here, has been approved by Dr. S. B. Riley, head of the State Department of Health, which is tantamount to approval by the department.

Abel Wolman, engineer for the State Department of Health, in notifying Mayor Reuben Musey of Dr. Riley's action, authorized the city to proceed with the preliminary work of surveying the territory through which the system will pass until the full membership of the State department gives its approval.

It is estimated that the project will give employment for several hundred men most of the winter.

BALTIMORE POLICE HELP IN YEGG HUNT

Annapolis Postoffice Robbery Thus Far Yields No Tangible Clew.

$10,000 ESTIMATED LOOT

Special to The Washington Post.

Annapolis, Dec. 3.—Baltimore detectives were called on today to aid in the investigation into the robbery of the Annapolis postoffice Monday night, when yeggmen used an acetylene torch and nitroglycerine to wreck the main steel door of the vault and doors of compartments within and made away with cash and stamps estimated at $10,000.

The Baltimore detectives aiding are Lieut. William P. Burns, fingerprint expert; Leo Vogues and James Coleman. They are cooperating with Harry L. Connor, investigator for the Postoffice Department, who has been working on the case.

Mr. Connor has completed a checkup of the loss in funds and stamps.

Thus far the officials have no tangible clew to the identity of the yeggmen, evidently professionals, because of the systematic way in which they went about their work.

The Baltimore detectives are trying to trace the source of the heavy acetylene gas tank and a smaller oxygen tank that were used.

Inspector Connor interviewed Miss Evelyn Vanous, night telephone operator in the Chesapeake & Potomac exchange building, opposite the postoffice. She told of having heard two automobiles drive to the rear of the postoffice. She had paid little attention to the incident. She fixed the time at between 1 and 1:30 Tuesday morning. The authorities also have received reports of other automobiles being heard in the vicinity.

The investigators feel they will soon gain a lead that will result in an early roundup of the cracksmen.

Petersburg Gives Land For Battlefield Park

Special to The Washington Post.

Petersburg, Va., Dec. 3.—The city council at a meeting held last night donated three strips of land to the United States Government which was said to be necessary for the completion of the Petersburg National Battlefield Park. The land was requested through F. W. Smith, president of the Petersburg Battlefield Park Association, and contains nine acres.

It is located near Lee Park and adjoins the Municipal Airport on the Johnson road. There is on this land some of the most important fortifications of both the Confederate and Federal Armies. The city attorney was instructed to prepare the necessary papers transferring the property to the Government.

Cumberland Girl Married.

Kitzmiller, Md., Dec. 3 (Special).—Miss Evelyn Gough, of Cumberland, and Aaron Winegrad, of New York, were married at the home of the bride's parents, Mr. and Mrs. T. B. Gough, in this town, by the Rev. Grover H. Pool, of the United Brethren Church.

THREE GROUPS PLAN YORKTOWN PROGRAM

Support of All States to Be Asked in Marking Sesquicentennial.

PLAN $600,000 BUDGET

Richmond, Va., Dec. 3 (A.P.).—The United States Sesquicentennial Commission, with the Virginia Yorktown Sesquicentennial Commission and the Yorktown Sesquicentennial Association, recently incorporated at Richmond, are collaborating to make the celebration of the surrender at Yorktown next October an event of national and international importance.

It is believed Congress will appropriate not less than $200,000 toward financing the celebration, which will require about $600,000.

Col. Edwin P. Conquest, secretary of the Yorktown Sesquicentennial Association, has been in Washington conferring with Representative S. Otis Bland.

Support Is Advocated.

The Federal Commission, in its report, said Col. Conquest, recommends that all of the States be requested, through presidential proclamation, to participate in the ceremonial at Yorktown. The commission also "strongly urges that the great event be celebrated in a manner which will be worthy of this great nation and which will promote good will and amity with all the world."

The Federal Yorktown Sesquicentennial Commission is composed of Senators Claude A. Swanson, Virginia, chairman; David A. Reed, Pennsylvania; John G. Townsend, jr., Delaware; Hiram Bingham, Connecticut, and Representatives George R. Sobbs, Massachusetts; Robert L. Bacon, New York; Roy G. Fitzgerald, Ohio; Joseph W. Byrns, Tennessee; Charles R. Crisp, Georgia; S. Otis Bland, Virginia, secretary, and Mr. Crisp was named vice chairman.

Four Officers Named.

The Virginia Yorktown Sesquicentennial Commission includes Ashton Dovell, chairman; Allan D. Jones, of Newport News, vice chairman; John W. Williams, of Giles, secretary; Gov. John Garland Pollard, Lieut. Gov. James H. Price, J. Sinclair Brown, Roanoke County; State Senator R. H. Stubbs, of Middlesex; Mrs. Emma L. Chenoweth, of Yorktown, and John Stewart Bryan, of Richmond.

The Yorktown Sesquicentennial Association, Incorporated, has the following officers: Dr. W. A. R. Goodwin, Williamsburg, president; former Govs. Harry Flood Byrd and E. Lee Trinkle, S. L. Slover, George P. Coleman and the Rev. A. J. Rentforth, vice presidents. Col. Edwin P. Conquest, of Richmond, is secretary and the American Bank & Trust Co., of Richmond, is treasurer.

West Virginia Council B'nai B'rith Founded

Special to The Washington Post.

Parkersburg, W. Va., Dec. 3.—The West Virginia Council of the B'Nai B'Rith was established at a meeting here of delegates from nine lodges in West Virginia at B'Nai B'Rith Hall.

Dr. I. I. Hirshman, of Huntington, was elected State president; Samuel Stein, Morgantown, first vice president; Rabbi A. Goldberg, Charleston, second vice president; Albert Schlossberg, Huntington, secretary, and Simon Goodman, Fairmont, treasurer.

WASHINGTON'S FINEST MEN'S WEAR STORE

Twenty-five different solid shades of

Pure Silk Repp Neckwear, $1.50

Make him a present of several of these neckties to match or contrast with the rest of his ensembles. Hand tailored and resilient constructed for long wear. Packed in beautiful gift boxes.

SHOP EARLY FOR CHRISTMAS

RALEIGH HABERDASHER
1310 F Street

FIREPLACE FIXTURES

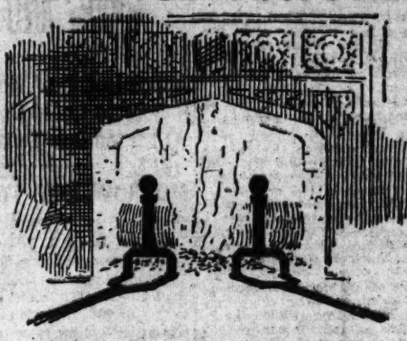

Brass, Wrought and Cast Iron
The Largest Stock in Washington

Andirons	from	$2.75
Fire Sets	from	4.50
Spark Guards	from	3.95
Fire Lighters	from	3.35

Fenders, Basket Grates and Radiant Gas Heaters

FRIES, BEALL & SHARP
734 10th St. N.W.
NAtional 1964

STETSON SHOE QUALITY NOW COSTS YOU LESS MONEY!

STETSON'S hearty accord with the prevailing impulse to Buy Now and Promote Prosperity is expressed by a price-regrouping and revision downward on many of the smartest STETSON SHOE styles for Men and Women. Models have changed their price tags . . . but not their quality. Same captivating smartness . . . imported leathers . . . snake skins from India . . . the custom cut and the custom look and the craftsmanship that glorifies a STETSON.

A multi-millionaire walked three blocks to save five cents on a tack hammer . . . you have only to enter the Stetson Shoe Shop to know where true shoe thrift lies.

Yes, the new Paris Interpretations and "Stetson Walks the First Ten Miles" group are included!

STETSON SHOES
FOR MEN AND WOMEN
THE STETSON SHOE SHOP
of Washington
Owned and operated by The Stetson Shoe Co., Inc.
1311 F Street Washington, D. C.

The Christmas Shop
Gifts Of Quality That Cost No More

Long Gloves
$10

The Sixteen-Button Glove, in black or white glace kid, is naturally the choice of the well-dressed for evening wear. It crushes gracefully on the arm and adds formality's final touch. An ideal gift for her.

Articles Held Until Christmas

Articles Held Until Christmas BECKERS *The Name on Free of Charge*

1314 F Street N.W.
THE TRAVEL, LEATHER & GIFT SHOP

CUBAN RESORTS

HAVANA—AMERICA'S SMARTEST CITY. Cuba offers Summer pleasure all Winter—a trip abroad—not far away. See any Travel Bureau, Steamship or Railroad Office.

FLORIDA RESORTS

Miami, Florida. Greatest of the world's resorts. Unexcelled year round climate. Attractive sports program. Finest hotel and apartment accommodations. Write for booklet. Dept. of Publicity.

SCHOOLS AND COLLEGES.

WOOD'S SCHOOL
for Secretaries
311 EAST CAPITOL ST.
Lincoln 0038

CURRENT EVENTS IN VIRGINIA AND MARYLAND

OFFICIAL OF MASONS TO VISIT ALEXANDRIA

Motion Pictures Taken on Trip Around World to Be Program Feature.

ELECTION DECEMBER 18

THE WASHINGTON POST BUREAU.
907 Prince St., Alexandria, Va.
Phone Alexandria 523.

District Deputy Grand Master Macon Ware, of Falls Church, will pay an official visit to Andrew Jackson Lodge of Masons tonight, in the Cameron Street Temple, the communication beginning at 7:30 o'clock. Worshipful Master Herbert W. O'Meara has arranged for a program of entertainment, which will include motion pictures by Lieut. Roland C. Barrett, United States Signal Corps, of places visited by him on his trip around the world, as its chief feature.

The annual election of lodge officers will be held on December 18.

More than 50 members of Old Dominion Commandery, Knights Templar, were present at the degree work and reception held Tuesday night in the temple, and witnessed the degree being conferred on a candidate by Past Eminent Commander Reuben Schooley and his officers. After the degree work the reception was held in the Hotel Humphreys.

W. L. Norford, a member of Old Dominion Commandery, was chairman of the entertainment committee. The reception was held around an open fireplace in the hotel and refreshments were served.

A banquet in honor of Robert H. Cox, teacher of the Valiant Knights Bible class of the First Baptist Church, was given by the class Tuesday night, in the lecture room of the church, as a token of appreciation of his long service. More than 100 persons attended, including members and friends.

Ervin Brooks, president of the class, was toastmaster. Invocation was pronounced by the Rev. Pierce S. Ellis, pastor of the First Baptist Church; a short history of the class was given by Archie Millan, vice president, and short talks, complimentary to Mr. Cox, were made by Chester Pierce, the Rev. Mr. Ellis, Elliott F. Hoffman, the Rev. William McDougall, and Dr. C. I. Hudson, the latter of Nashville, Tenn. Mr. Cox responded briefly.

Mrs. J. W. Devers, who headed the group of women serving the banquet, was presented, on behalf of the class, with a box of roses. Songs were led by Herbert Ramey. Musical numbers included a solo by Miss Minnie Herndon, banjo duet and native songs by Maura Baradi, official of the Philippine Commission, and Urbano Zafra, secretary of the Philippine Sugar Association; and vocal duet by Miss Doris Hancock and Miss Marian Beale, with Mrs. Margaret Riker as accompanist.

The flag-raising exercises at the Maury School Tuesday by the local council of the Order of Fraternal Americans were held in the auditorium of the school building because of the cold weather.

At 3 o'clock about 230 children marched into the auditorium. Col. John H. Trimyer presided and introduced George K. Bender, of the local council, who delivered an address on "The Principles and Objects of the Order," which was followed by singing by the school children and the presentation of the flag by Col. Trimyer.

The speech of acceptance was made by Lowell Bowton, son of Supt. R. C. Bowton, of the public schools, who is 9 years old. The salute to the flag followed and the children repeated the pledge of allegiance, along with vocal numbers. Prayer and benediction were pronounced by James R. Mansfield. Miss Christine Munoz was director of the music, while Mrs. Edward E. McMoriand was the accompanist.

At the meeting of the local Daughters of the Confederacy chapter Tuesday night, in Lee Camp Hall, it was announced that three of its members have been appointed by Mrs. Charles E. Bolling, President of the Virginia Division, U. D. C., on State committees, as following: Mrs. Charles W. Howell, a former president, on the Jefferson-Davis Highway committee; Mrs. Daniel R. Stansbury, sr., as treasurer, of the Catawba and Blue idge Sanitorium committee, and Mrs. Charles M. Shepperson, the president, on the publicity committee. The January meeting will close the fiscal year, with election of officers.

Nine condemnation suits for land along the Mount Vernon Boulevard, located in Arlington and Fairfax Counties, were heard by the United States Court, for the Eastern District of Virginia, yesterday. There were thirteen cases originally, but four have been adjusted without legal proceedings. The court named five commissioners who will view the land and appraise it, for a hearing on January 20.

The cases are those of Miss Margaret J. Bashford, C. C. Lamond, sr., John Briar, Perry H. Lyles, Mrs. Jane Chadwick, George B. Frazier, Mrs. Elizabeth A. White, Joseph W. Krettner and H. C. Brown.

Dan S. Hollenga, chairman of the Red Cross roll call in this city, announced yesterday, after consultation with Miss James, of the national headquarters, American Red Cross, that the campaign for memberships here will be postponed until January, to avoid conflict with the sale of tuberculosis Christmas seals. Those who have the membership blanks and pins will continue to accept subscriptions, however, without a concentrated drive.

Francis H. Fannon, a meber of the local Rotary Club, will be the speaker at the weekly luncheon meeting of the Kiwanis Club today in the George Mason Hotel. Edgar Warfield, jr., and J. William May compose the committee in charge. Benedict Weil will have charge of the December 11 program; Harry Hammond, December 18, and the Rev. Percy Foster Hall, December 26.

Patrick Murphy, 26, died yesterday in a Washington hospital. His body was brought to the home of his brother, John Murphy, 526 South Patrick street. The deceased is the son of James Murphy, and besides his father is survived by four brothers, John, Walter, Everett and Raymond Murphy. The funeral will be held at 9:30 o'clock tomorrow morning, from St. Mary's Catholic Church, with burial in St. Mary's Cemetery.

Mrs. Jennie Lucretia Jeffries, 74, died yesterday at the home of her daughter, Mrs. Mary E. Fowler, 506 Eighth street northeast, Washington. The funeral will be held from Wheatley's Funeral Home, 809 King street, at 3 o'clock tomorrow afternoon. She is survived by four daughters, Mrs. Fowler, Mrs. Eva Anderson, Mrs. Ethel Sadler and Mrs. Emma De Silva, and one son, Milton Jeffries.

GRANGE SPEAKER AND HOSTS

Post Staff Photo.

C. B. Denman, left, member of the Federal Farm Board, who spoke, and State Master A. G. Ensor, of Forest Hill, Md., at the fifty-eighth annual meeting of the Maryland State Grange yesterday in the National Guard Armory at Silver Spring, Md. Inset shows J. Wilson Lord, of Ellicott City, Md., Pomona master of the Montgomery-Howard County Grange, which is host to the three-day meeting of the State organization.

ORNDORFF KILLING STILL IS MYSTERY

Burial Set Today for Woman Shot as Kin Battled With Authorities.

MURDER HEARING WAITS

Special to The Washington Post.

Winchester, Va., Dec. 3.—Almost a week after she was killed by the discharge of a double-barrelled shotgun during a desperate fight between members of her family and peace officers at her home in the mountains west of here, the body of Mrs. Caroline J. Orndorff, wife of Blanton Orndorff and mother of eleven children, is to be interred tomorrow in the Gravel Springs Graveyard, it was indicated today.

Mrs. Orndorff was killed late Friday. Her body has been in the morgue here ever since. Her husband and three of their sons, arrested by Frederick County authorities on blanket murder warrants and held in jail, will be allowed to attend the funeral under a sheriff's guard.

Since the tragedy, the younger children have been cared for by neighbors.

Home Untouched.

By order of the authorities, the interior of the mountain home remains as it was left after the encounter between the Orndorffs and the officers who had gone there to get a dog, held by a court order to belong to Chester Hockman.

The entire lower floor bears marks of the battle, which raged for nearly an hour. Windows were knocked out with sticks of wood and chairs. Fragments of milk crocks, used as weapons, were strewn around, as were kitchen utensils and broken chairs and tables.

A hearing for the Orndorffs, father and sons, has been postponed from day to day because of the inability of George Pingley and Hockman to appear, as the result of injuries. They had been deputized to accompany Constable George Bageant to the house, to get possession of Hockman's hunting dog.

Find Little Evidence.

Meanwhile, the authorities continue to gather such evidence as they can but admitted they have made little headway in determining who was in posesession of Hockman's shotgun when Mrs. Orndorff was killed.

Woodrow Orndorff, one of the boys in jail, shot off a toe in a hunting accident a day or two before his mother's death. He suffered so much last night that he was taken to a physician for treatment.

The authorities said today that the date for the hearing would depend upon the ability of the injured to be present. They have been discharged from the hospital, and are now at their homes.

Funeral Services Held For Loudoun Farmer

Special to The Washington Post.

Waterford, Va., Dec. 3.—Funeral services were held today for Oliver Townsend Costello, 58 years of age, farmer, of Loudoun County, who died Monday morning, of acute indigestion. He is survived by his wife, who was Miss Rebecca Symons; two daughters, Mrs. Edith Fawley and Miss Iva Costello, of Waterford, and two sons, Thursman and Norman, also of Waterford.

The Order of Fraternal Americans, of which he was a member, conducted the services at the grave, and burial was in Leesburg Union Cemetery.

Larger School Planned At Woodberry Forest

Special to The Washington Post.

Charlottesville, Va., Dec. 3.—The trustees of Woodberry Forest, one of the leading preparatory schools in Virginia and the South, have completed plans for an enlargement of the institution.

This development is to include a building program which will include the construction of a new gymnasium, two new dormitory buildings, a dining hall and infirmary, and an administration building. The school recently dedicated a new athletic field, field house and fountain, valued at $35,000.

Cotton Report Received.

Richmond, Va., Dec. 3 (A.P.).—The United States Department of Commerce in a Bureau of Census report received here today shows that 35,117 bales of cotton were ginned in Virginia during the year 1930. In 1929, 26,792 bales were ginned. Southampton County led the Virginia counties with 8,263 bales ginned this year.

COLLECTIVE SALES BEST, GRANGE TOLD

Chief Hope for Relief, Says Denman, Addressing Maryland Body.

SESSION CLOSES TODAY

Organization and collective selling by dealers in individual commodities is the chief hope of advancement for the farmer, C. B. Denman of the Federal Farm Board, told the fifty-eighth annual meeting of the Maryland State Grange yesterday in the National Guard Armory at Silver Spring. He mentioned the milk producers' organization as a sample of what can be accomplished by organization of individual commodities.

Mr. Denman declared that the milk producers are probably in the best shape of any class of dealers because of their intensive organization. He spoke in place of former Gov. Harry F. Byrd, of Virginia, who was unable to be present.

The 300 delegates and members completed their second day of the three-day session yesterday with an initiation and social hour. The sixth degree was conferred on 150 candidates by the State degree team, headed by T. Roy Brooks, State organizer, last night.

Urges Support of Fund.

Dr. T. B. Symons, chairman of the endowment fund committee, appealed for support of the fund by both individuals and granges. Pledges of $400 were made by delegates at the meeting. This fund is used for extension, organization and publicity work.

Mrs. J. Enos Ray, wife of the chairman of the Maryland Democratic State central committee and a director of the Maryland Federation of Women's Clubs, urged that an hour each evening be devoted to a family conference, in which the members of the family could become better acquainted and talk over mutual problems.

Prof. Charles S. Richardson, of the public speaking department at the University of Maryland, urged more attention to literature. He declared that the student does not acquire an education in college, but merely learns how to absorb an education by reading.

Finds Women Different.

In the course of a discussion on "The Grange and the Home," Miss Venia M. Kellar, State home demonstration agent, declared that the woman of today is as different from that of 1915 as the radio is from the telephone, because of the many new interests which have entered her life.

Mrs. H. L. Davis, of Monrovia, president of the Federation of Rural Women's Clubs of Frederick County, told the assembly that the backyard of the farm should be even more beautiful than the front yard, because the farm wife sees it oftener. She pointed out the advantages of beautifying the farm home and its surroundings.

The grange adopted a resolution thanking the Silver Spring Chamber of Commerce, County Commissioner Lacy Shaw of the Silver Spring area, the Pomona Grange of Montgomery and Howard Counties and the Prince Georges County Pomona Grange for their cooperation with the State grange in arranging for the meeting.

Entertainment Offered.

The session was enlivened with readings by Mrs. Elizabeth Seidenspinner, of Riverdale, and musical numbers given by the student grange at the University of Maryland. Music for dancing in the evening was furnished by the Laurel Orchestra.

The meeting will close today with election of two members of the executive committee; revision of the constitution, in charge of Dr. H. J. Patterson; the final reports of committees and other business of a technical nature.

One of the most interesting subjects which it is expected will be discussed and acted upon today is the drought relief recommendation of the grange. Definite proposals are expected to be made in the report of the committee.

Lynchburg Couple Weds.

Lynchburg, Va., Dec. 3 (Special).—R. M. Maya, of this city, has announced the marriage of his daughter, Miss Ruby Grace Maya, to Sidney D. Thomas, also of Lynchburg, which was celebrated here Monday night by the Rev. J. H. Franklin, of the Baptist Church. They will live in Lynchburg.

Fire Razes Lynchburg Store.

Lynchburg, Va., Dec. 3 (Special).—Fire of unknown origin this morning destroyed the store of Lynchburg Iron & Metal Co., Abe Cohen, president, entailing a loss of $14,000.

HYATTSVILLE GAS COMPANY IS SOLD

Plant May Be Scrapped and Fuel Supplied Town by Washington Concern.

TYPHOID CASES CHECKED

The Washington Suburban Gas Co., yesterday was added to the growing list of surrounding gas companies owned or controlled by the nationally powerful utilities investment and holding companies which bought the local gas companies through the organization of a Massachusetts trust company.

Harris, Forbes & Co., which arranged the sale of the Washington Gas Light Co., was a factor in the negotiations which preceded the change in ownership of the Hyattsville company. The completion of the agreement was announced by George A. G. Wood, president of the Washington Gas Light Co.

The contract of change in ownership is dated December 1, but it is understood that the new owners will take over the plant this week. Frank A. Woodhead, vice president of Harris, Forbes & Co., made an inspection of the plant yesterday.

It was unofficially learned that the present plant would be scrapped, and it is probable that Washington gas will be furnished to the Hyattsville customers. It is not thought that there will be any change in personnel.

Alleging that her husband deserted her two months after their marriage, Mrs. Minnie Gray yesterday filed suit in Prince Georges County Circuit Court for absolute divorce from Floyd Gray. The couple were married in May, 1922, and the man left her in July of that year, the woman says.

Mrs. Gray gave her address as Fairmont Heights, and said her husband lives in Washington. They have no children. Lansdale G. Sasscer is attorney for the woman.

A petition for absolute divorce was also filed by Hewes W. Gibson, of Dupont Heights, who wants his marriage to Abbie Gibson dissolved. The man, through his attorney, Lansdale G. Sasscer, says that the woman deserted him in 1926, after five years of married life. She is now living in New York City, he says.

The mild epidemic of typhoid fever which attacked the county last summer seems to have been stamped out, according to the monthly report of the health officer, Dr. A. B. Hooton. The report shows that no new cases of typhoid were reported last month.

Twenty-three cases of scarlet fever were noted, however, although eleven of these were in one home. All these cases were in the northern part of the county. Establishment of a quarantine prevented a further spread of the disease.

Toxin-antitoxin has been given in two schools. Tests given children previously inoculated showed that only 10 per cent in one school and 20 per cent in another were susceptible to diphtheria. Plans have also been made for a tuberculosis clinic in Marlboro early this month.

Both deaths and birth were higher in October than they were in the similar month last year. Births numbered 65 this year and 59 in 1929. Deaths during October, 1929, were 52, while 53 children were born in the similar period this year.

About 9½ miles of snow fencing, to prevent the forming of drifts on the main roads, will be erected in the county. This is 4 miles more than was put up last year. More than half of it is already in place.

The fence is being put up along the Marlboro pike, the Crain highway, the Southern Maryland pike, Livingston road, the new Clinton-Piscataway road and the new gravel road from Largo to Marlboro. There will be about 3½ miles of it along the Baltimore boulevard and 2 miles more along the Defense highway. W. F. Lankford, in charge of erecting it in the northern part of the county, says that there is no danger of anything less than a 3-foot fall blocking the Baltimore road.

Two chimney fires and two brush fires yesterday kept the Hyattsville fire department busy. One of the chimney fires spread to the roof and did several hundred dollars damage before it was extinguished. Both the woods fires were in Magruder Park.

Bladensburg has employed a town policeman to be stationed at River road and Defense highway to direct traffic during the hours when school children are on the streets in the vicinity. The completion of the new Bladensburg Junior High School makes this direction necessary. He is on duty from 8 to 9 in the morning, from 12 o'clock noon to 1 o'clock and from 2:30 to 4:30.

West Virginia Cow Wins High Honors

Brings to East Its Only Championship From Chicago Show.

Chicago, Dec. 3 (A.P.).—Investment of a Canadian with the purple robes of the wheat realm today brought near to completion the awarding of major honors at the Thirty-first International Live Stock Exposition.

Herman Trelle, of Wembley, Alta., showed a sample of hard red spring wheat—grown 1,200 miles north of here in the Peace River Valley—to win the grand championship, repeating his victory of 1926 and giving Canada this distinction for the sixth time. A fellow countryman, George Avery, of Kelso, Saskatchewan, was declared the reserve champion for his sample of durum.

The coronation of Trelle was the last such ceremony in the grain show, the corn and hay championships having already been won by Indiana and the barley title by Montana. The Middle West amassed most of the purple ribbons in the animal judging today. J. H. Nickel & Sons, Arenzville, Ill., showed the grand champion Berkshire boar, and E. B. Moore, of Sheridan, Ind., the grand champion sow. West Virginia brought to the East its only grand championship, through the Hereford cow entered by C. A. Smith, of Chester.

County W. C. T. U. to Meet.

Hamilton, Va., Dec. 3 (Special).—The County W. C. T. U. convention will be held at the school building in Hamilton December 5. The morning session will begin at 10:30 o'clock and the afternoon session at 1 o'clock. A silver medal contest will be one of the features of the program.

State Attorney's Niece Dies.

Cumberland, Md., Dec. 3 (Special).—Miss Mary Huster, aged 26, daughter of the late Andrew J. Huster, of Bedford Valley, Pa., and niece of State's Attorney William A. Huster, of this county, died yesterday at Memorial Hospital.

Bishops to Attend Charlotte Meeting

Review Planned on Work of Church in All Parts of Nation.

Richmond, Va., Dec. 3 (A.P.).—Bishop Collins Denny and Bishop W. B. Beauchamp, of Richmond, were expected to attend the fall meeting of the Methodist Episcopal Church South, College of Bishops to be held in Charlotte, N. C., December 12-14.

A full attendance of the Episcopal college was expected to be present, with the exception of Bishop Paul B. Kern, who is in China.

The bishops will review the work of the church. Each bishop will make a report on the status of Methodism in his area.

FORCES AT DANVILLE MAY BE CURTAILED

700 Troops to Get $7,000 Today; Soldier-Students Return to Colleges.

PICKETS RESUME POSTS

Special to The Washington Post.

Danville, Va., Dec. 3.—Sheriff Charles R. Murphy, of Pittsylvania County, said this evening that he would have "to think over" a recommendation made by Col. H. L. Opie, in charge of State militia in the Schoolfield textile strike zone, that the military forces be further reduced. Col. Opie made the suggestion this afternoon to Gov. Pollard, who said he would approve the plan if the sheriff would make a "written indorsement." The present military strength is approximately 700 men. Col. Opie admitted that he had permitted the withdrawal of several troopers in schools or colleges who had expressed a desire to continue their studies.

The soldiers will be paid off tomorrow for the five days they were on active duty before the end of the month. About $7,000 will be disbursed, each trooper drawing $2 per diem while on duty.

Organized picketing by the union forces was resumed this afternoon with six groups of men about the mill environs. In no instance was there over six at one place and each group was on a 4-hour shift. The vigil will be maintained day and night.

Picket Fires Banned.

While Sheriff Murphy has banned picket fires, union leaders were seeking to override him this evening by appealing directly to the State highway department offering guarantees that the State roads would not be damaged.

Lindsey W. Moore, who will head the new constabulary group to take charge at Schoolfield after the troops leave, entered upon his duties today by choosing men, giving preference to World War veterans. This brings the various groups armed with some official power at Schoolfield up to seven. There are the troops, the Danville police, used only for emergencies in Schoolfield, the sheriff's force a special force of deputies, mill guards with police power, the county police force and Moore's force now being created.

Miss Annabell Glenn, identified with the children's department of the American Federation of Labor, came here today to investigate child health in the striking families.

No Disorders Reported.

No disorders were reported today and the strike had settled down again to a stern tug-of-war with union spokesmen insisting that the strike will be continued until "settled right" and with the mill management operating with approximately as many operatives as were employed when the strike began.

In a statement issued by the management committee of Local Union 1685, United Textile Workers of America, tonight an offer is made to have the pickets for the strikers act as guards. The statement calls attention to the fact that five different units of peace officers are operating in the Shcoolfield area.

"The further fact," continued the statement, "that no arrests have been made and there have been no disorders since the military and other peace units have been on the job, causes the committee to suggest, in all good faith, that the county authorities dismiss the soldiery, the extra county police and extra deputy sheriffs and permit the pickets of the Union Textile Workers attend to the job under a guarantee that there will be the same good order and law observance in the strike zone as is now in effect and that at no cost whatever to the county, not even the cost of feeding the pickets."

Richmond, Dec. 3 (A.P.).—Gov. Pollard said today there was apparently nothing the State could do to mediate the strike of Danville and Pittsylvania County mill workers which is costing the Commonwealth upwards of $3,000 a day.

The governor said every attempt at mediation had failed and that his duty under the law was merely to see that the law is enforced regardless of whence the lawlessness comes.

COLDS

Check them this quick way.

Two Grove's Laxative BROMO QUININE Tablets every two or three hours will soon make your cold disappear. Only in these tablets do you get the original correct combination of quinine and a laxative so necessary to cleanse the system and relieve the cold.

Insist on this box—30c at all drug stores

Grove's Laxative BROMO QUININE Tablets

HARRY BYRD NAMED BY HORTICULTURISTS

Succeeds Brother as Head of Virginia Group at Unusual Election.

HE CRITICIZES TARIFF

Special to The Washington Post.

Charlottesville, Va., Dec. 3.—Former Gov. Harry Flood Byrd was chosen today to succeed his brother, Thomas B. Byrd, as president of the Virginia Horticultural Society, after one of the most unusual elections in the history of the organization.

The vice presidents—Ed Nininger, Roanoke; Dr. Homer Clarke, Massies Mill; L. P. Foster, Waynesboro; Dean H. I. Price, Blacksburg; J. Frank Jones, Washington, and Judge F. S. Tavenner, Woodstock—went into office according to the committee recommendations, but four votes were required from the floor before Gov. Byrd could be persuaded to accept the presidency.

Addressing the 400 members here for the annual meeting, Mr. Byrd sharply criticized the United States Government for enacting the Smoot-Hawley tariff act, and said complicated international tariff relations constituted the greatest problem before the American fruit-growing industry.

"Virginia has nearly 10 per cent of the commercial apple trees of the Nation," Mr. Byrd said. "She is the third apple State in production, and will soon become the second. In some years we are the first State in quantity of apples exported, and always the first in the percentage of our crop exported."

At the afternoon session the former governor's suggestion that Virginia apple growers have a special representative abroad to conduct a campaign to advertise Virginia apples, was referred to the resolutions committee. Such a representative, Mr. Byrd said, could adjust any controversies as between the grower and dealer, inform growers of each market's needs, and do much to popularize Virginia apples abroad.

North Garden Woman Dies.

Charlottesville, Va., Dec. 3 (Special).—Mrs. Ola Thacker, wife of Charles T. Thacker, died yesterday at her residence near North Garden, after an illness of several months. The funeral was held at 2 o'clock this afternoon from the home, the service being concluded by the Rev. R. J. Mann.

Waverly Man Dies.

Petersburg, Va., Dec. 3 (Special).—Benjamin Taylor Goodrich, 80, of Waverly, died this morning at the home of his son, James E. Goodrich, of this city.

You can go to NEW YORK in only 5 HOURS on our fine Special Feature train—The COLUMBIAN and yet pay no extra fare!

Lv. Washington . . 4.00 P. M.
Ar. Philadelphia . . 6.37 P. M.
Ar. New York (42d Street) . . . 9.00 P. M.

NEW-TYPE Club-Lounge car, with two smoking lounges for both men and women, desks and stationery, library table with newspapers and magazines, settees, easy chairs, and card tables. Sun-Room-Observation Parlor car. New type Parlor cars. Colonial Dining car. Individual Seat Coaches. All special features—and *no extra fare:*

TRAVEL BUREAU
and CITY TICKET OFFICE
Woodward Bldg., 15th & H Streets, N. W.
Phone District 3300
D. L. MOORMAN, *Asst. Gen'l. Pass. Agent*

BALTIMORE & OHIO

70,000 OF US INVITE YOU TO RIDE ON OUR RAILROAD

WINTER COATS of Rare Charm

Paris inspired Erlebacher models of infinitely soft, deep-pile fabrics, graced with luxurious furs. In the smartest interpretations of the season's latest modes that express individual charm and well-groomed dignity.

Truly the outstanding collection of coats in Washington!

Priced $69.75 to $398.75

Erlebacher
TWELVE-TEN TWELVE-TWELVE F STREET

Ideal Xmas Suggestions

DESK SETS *and* WRITING PAPERS

Specials for This Week

DESK SETS

Pad 12x19 inches, Brass corners, with inkstand, hand blotter, pen tray and letter opener, $3.00 each

Pad size 16x21 inches, Brass corners, bronze finish, inkstand, hand blotter, pen tray, letter rack and letter opener.....$6.00 each

Desk Sets from.....$3.00 to $30.00 each

Metal Book Ends .....$1.00 to $20.00 a pair

WRITING PAPER

Keiths Art Style Hand Decorated Boxes, sizes 8½x12 inches, two inches deep with one quire good paper and envelopes. Regular $1.00 value. Special .....60c a box

Hammermill social stationery, large fancy box, 12 sheets ripple finish paper, 12 gilt edge cards, 24 envelopes to match. Regular $1.00 value. Special .....60c a box

Flax Wheel Homespun, Linen Finish, 24 sheets regular size, 12 sheets regret size paper, 36 envelopes to match in box 9x12 inches. 4½ inches high, with drawer in bottom and hinge lid. Regular $1.35 value. Special.....$1.00 a box

Correspondence Cards, 24 cards, 24 envelopes, White, Buff and Blue tints to fancy box. Regular 50c value. Special.....34c a box

Classique Playing Cards, fancy backs, silver edges, two packs in fancy hinge top box, 89c set

R. P. Andrews PAPER COMPANY

724 13th St. 17th and I Sts.
General Offices and Wholesale Paper Warehouses
1st and H Sts. S. E.

SANTA IS WISE

Santa presents a direct, convenient method for busy Holiday shoppers to find the right gifts — under the following headings, properly classified.

Gifts for Him Gifts for Her
Gifts for Children
Gifts for the Family
Gifts for the Home
For the Dinner Decorations

Read Them Every Day

Holiday Hints

The Washington Post

The Washington Post.

THE WASHINGTON POST CO.
Washington, D. C.
EDWARD B. McLEAN,
President and Publisher

MEMBER OF THE ASSOCIATED PRESS

The Washington Post is a member of the Associated Press, receiving the complete service of the world's greatest news-gathering organization.

The Associated Press is exclusively entitled to the use for republication of all news dispatches credited to it or not otherwise credited in this paper, and also the local news published herein.

TERMS OF SUBSCRIPTION.
Delivered by Carrier in Washington.

Daily, Sunday included, one year	$8.40
Daily, Sunday excepted, one year	6.00
Sunday only, one year	2.60
Daily, Sunday included, one month	.70
Daily, Sunday excepted, one month	.50
Sunday only, one month (with four Sundays)	.20
Sunday only, one month (with five Sundays)	.25

BY MAIL, PAYABLE IN ADVANCE.
Maryland and Virginia.

Daily and Sunday	Sunday Only	Daily Only
One year...$10.00	One year... $4.00	One year... $7.00
Six months 5.00	Six months 2.00	Six months 3.50
One month. .85	One month .40	One month. .60

ALL OTHER STATES.
(Mexico and Canada, Incl.)

Daily and Sunday	Sunday Only	Daily Only
One year...$12.00	One year... $5.00	One year $8.00
Six months. 6.00	Six months.. 2.50	Six months. 4.00
One month. 1.00	One month.. .50	One month.. .75

All Subscriptions by Mail Payable in Advance.

New subscriptions for The Post or renewals will not be accepted unless payment accompanies the order. Remittances should be made by drafts, checks, post-office orders, registered letters or express orders, payable to The Washington Post Co.

Entered at the Postoffice, Washington, D. C., as second-class mail matter.

National Advertising Representative—PAUL BLOCK and Associates. Park-Lexington Building, New York; Palmolive Building, Chicago; Little Building, Boston; General Motors Building, Detroit; Guarantee Trust Building, Philadelphia; Russ Building, San Francisco.

Thursday, December 4, 1930.

A BALANCED BUDGET.

The executive budget for 1932, submitted to Congress yesterday by President Hoover, is noteworthy for its lack of controversial items. The executive departments and independent establishments have cut their estimates close to the line of actual necessity, as a result of which the President has been enabled to present a balanced budget which, if approved by Congress, will enable the Government to function efficiently through the coming fiscal year without incurring a deficit. A total of $3,932,842,411 is involved, as compared with appropriations amounting to $3,711,498,488 for the fiscal year 1931. That it has been possible to draft a budget in which expenditures have been kept under expected revenues, considering the unusual drains expected by the Treasury and the prospect of decreasing revenues, lends force to the President's statement made in submitting the budget that "Government finances are in a sound condition."

Ways have been found to include allotments for essential and highly desirable expansion of Government activity. The estimates for the Shipping Board, for example, include an item of $35,000,000 for the construction loan fund. Heretofore construction loans have been advanced from a fund built up of the proceeds of sales of vessels and other property, but with the sale of practically the whole Government fleet this source of revenue has been exhausted. The estimate for the Veterans' Administration is approximately $110,000,000 in excess of the appropriation for the current year, the principal items of increase being for the construction of new hospitals. The estimates for the Department of Agriculture include an item of $51,500,000 for the construction of roads, and the Treasury Department estimates include increases for furthering the public building construction program.

The Navy has been enabled to make large savings because of the reductions made possible by the London treaty, but the President points out that there is a large unexpended balance accruing under the appropriations for ship construction because of the delay in the program pending the result of the negotiations for modification of the Washington treaty. He recommends that "the construction of those vessels now authorized which are permitted by the London treaty should go forward without delay." Probably additional construction will be demanded in Congress.

The estimates of receipts are predicated upon the existing income tax law. The President points out that there is no possibility of retaining the 1 per cent reduction authorized by Congress for incomes earned during 1929, because of the "present outlook for heavy decrease in probable income and the necessity to increase public works as an aid to employment." Nevertheless, the budget contemplates continuing reduction of the public debt at what, to many legislators, appears to be an excessively rapid rate.

President Hoover says: "For the fiscal year 1932 the favorable margin between our estimated receipts and expenditures is small. It will not take much to exhaust the expected surplus. In fact, it is inevitable that some portion, and perhaps a considerable portion, of it will be required to meet the settlement of judgments and claims and the cost of other contingencies or emergencies which can not now be foreseen. This is not a time when we can embark on any new or enlarged ventures of government. I realize that there will be before Congress this session many legislative matters involving additions to our estimated expenditures for 1932, and the plea of unemployment will be advanced as reason for many new ventures, but no reasonable view of the outlook warrants such pleas as apply to expenditures in the 1932 budget." Here is solemn warning to Congress that raids upon the Treasury, in the name of unemployment relief or any other, will be fraught with grave possibilities in view of the thin financial cushion which the Treasury will have to fall back upon in the coming fiscal year.

DEMOCRATIC COOPERATION.

President Hoover's recommendations relating to unemployment relief are too extravagant and too penurious. Never before, outside of wartime, has a President asked for such power, but he shirks his duty and throws all the burden upon Congress. His proposed allotments are too specific, but he does not show where the money is to be spent, or by whom, or when. He favors drought relief, but entirely ignores the farmer. His message as a whole reveals that he has no conception of government or official responsibility. He would turn the Treasury surplus into a deficit, but he fails to rise to the national need of unemployment relief. His message is unintelligible, although perhaps his motives are not entirely criminal. Taken as a whole his attitude is a disappointment, his recommendations futile, and his message a meaningless Republican jargon.

With these exceptions, the spokesmen of the Democratic party in Congress renew their assurances of distinguished consideration and cooperation. They will consider the recommendations, with a view to changing them entirely. They will cooperate to the extent of considering unemployment relief at the same time that it is considered by the President. They will not hesitate to make valuable suggestions, in which the state of the Treasury will be ignored for the sake of improving upon Mr. Hoover's ideas, if, indeed, it should not be necessary to scrap his program in its entirety.

To the extent that the President proposes appropriations, the Democratic leaders will cooperate. To his proposal to limit appropriations within the bounds of sanity, they make mental, moral, parliamentary, legal and fiscal reservations.

Legislation proposed by a Republican President is necessarily subject to amendment by the Democratic party in order to improve its quality. True cooperation, it seems, implies that the cooperators shall substitute their own handiwork for that of the President.

CRISP'S NEW TARIFF.

Where was Representative Charles R. Crisp, of Americus, Ga., when the big chiefs of the Democratic party declared their legislative truce for the salvation of the country? Presumably he was basking in the solitude of Americus, forming benevolent plans of his own for the restoration of the country to prosperity. What else could the public believe when the Georgian breezes into the House on the opening day with an elaborate bill calculated to upset the whole harmony program?

Mr. Crisp has given the state of the Union some profound thought since his constituents decided to send him back to Washington. He perceives that what America needs is what Americus proposes—a happy combination of the Fordney-McCumber tariff act and the Smoot-Hawley act, both of which were fought bitterly by his party in their day. So he proposes to lift the agricultural schedule out of the Smoot-Hawley act and transplant it into the former tariff law which expired last June. The remainder of the Smoot-Hawley act would be discarded, and the lower industrial duties of the Fordney-McCumber bill again would become effective. A novel scheme, indeed!

To this legislative hybrid Representative Crisp would add generous trimmings. First, he would attach the export debenture amendment, which was rejected in all of its various forms last year. Then he would append the Norris antimonopoly clause, and a provision for a consumers' counsel to practice before the Tariff Commission. Mr. Crisp could hardly have done better if he had juggled together all the pet schemes put forth by the insurgents at the last session of Congress and chosen the last half dozen that remained in his hat.

Does Mr. Crisp claim that his measure is in harmony with the cooperative policy of his party? Has he ever seen that sentence in the "harmony" statement of the Democratic chieftains which reads: "Nothing is further from the minds of those who will direct legislation on the Democratic side than a general revision of the tariff?" Do James M. Cox, John W. Davis, Alfred E. Smith, Joe T. Robinson, John M. Garner, John J. Raskob and Jouett Shouse, who signed the statement, repudiate Mr. Crisp's effort to lift the pall of depression? What has become of the melodious harmony notes that were being sung just after election day?

When the famous Democratic pledge of "aid to Hoover" was made, The Post termed it a declaration of war. Even before the congressional debates have begun the elements of belligerency have been exposed. One of the oldest stratagems of war is to deceive the enemy with false pretenses.

DISPOSAL OF PUBLIC LANDS.

The final report of President Hoover's public lands committee is awaited with much interest. The findings of this committee will no doubt be the fulcrum on which will turn the future attitude of the Government toward the public domain. The question is whether or not Uncle Sam should step out of the role of landlord in eleven Western States, where nearly 190,000,000 acres of land are under Government ownership.

Before the committee was appointed Secretary Wilbur suggested that the surface rights to these lands might be yielded to the States. With that encouragement the States immediately demanded title to both the land and its minerals. Officials of such States as Nevada, Wyoming, Utah and Idaho pointed out that they can collect taxes on only a fraction of the total area within their borders, yet they must police the whole of it. In most cases they are willing to take the responsibility of administering these vast areas of submarginal land if the Government is willing to release them. But the administration seems to have had no thought of relinquishing mineral rights.

The remaining public domain is valuable chiefly for its minerals. Much of it is desert. Grazing on the public domain is a source of some revenue, but it is small in comparison with the potential value of mineral deposits. Furthermore, this land has been overgrazed, and is badly in need of rehabilitation. After allowing it to deteriorate, the Government proposes to turn it over to the States for restoration. But the States are not ready to accept the responsibilities of reclaiming and administering the public domain if the Government continues to draw the lion's share of revenue derived from it.

Apparently the committee has hit upon a compromise plan. Its tentative proposal is that the States be given sovereignty over these lands in matters of control, development and utilization of resources, but that the Government retain subsurface rights in known mineral areas. Whether this will appeal to either Congress or the State Legislatures remains to be seen. It seems probable that no immediate action will be taken. The committee's suggestion that surveys be made to determine the Government's needs for forest preserves, parks, national monuments, power sites and fuel supplies indicates the breadth of the question. Congress will be cautious about relinquishing title to these millions of acres that belong to all the people, and the States will certainly be wary about accepting any proposition that may prove to be a liability.

A Brooklyn baker found it impossible to give away 1,000 loaves of bread baked especially for the hungry unemployed. There's the rub in this depression; so many of us have become dependent upon cake.

A SPURIOUS PORTRAIT OF MARY WASHINGTON

To the Editor of The Post—Sir: The Washington bureau of the New York Herald Tribune sent out a dispatch published in that newspaper last week in which the announcement is made that "the George Washington Bicentenary Commission is advertising in art publications all over England, trying to locate the lost portrait of Washington's mother, the only portrait of her known to have been painted. Washington, just before his death, sent it to England for repairs and it is believed to have been sold for storage and cost of retouching when it remained unclaimed."

This fiction, the creation of an elaborate but bungled attempt to perpetrate a swindle late in the last century, has been authoritatively exposed so often that it is remarkable that the George Washington Bicentenary Commission should not have been informed regarding it.

George Washington did not send a portrait of his mother to England to be retouched "shortly before his death" or at any other time. It is well known that a fictitious letter was published in a pretentious book by one James Walter, "retired major, Fourth Lancashire (British army list)," entitled "Memorials of Washington, Mary, His Mother, and Martha, His Wife," published in 1887 by Charles Scribner & Sons, the whole of which has been proved to be a fabrication of Maj. Walter's devious mind; a part of his scheme fraudulently to sell to the United States Government or to some historical society or patriotic American his collection of so-called original portraits of Americans prominent in the latter part of the eighteenth century, which were proved to have been recent forgeries, pure and simple.

Among the paintings was one described as having been painted by "Middleton" and represented as a portrait of the mother of George Washington.

This collection, after having been hawked about, was offered to the Massachusetts Historical Society, which appointed a committee of some of Boston's most astute lawyers and investigators, notably Francis Parkman, A. B. Ellis, A. C. Goodsell, Edward Bangs, and Charles G. Loring, and also Charles Henry Hart, the leading expert on American portraiture of his time. This committee proved, beyond doubt, that these portraits were comparatively recent and fictitious likenesses of the subjects claimed by Walter, and that Walter had prepared and published his book, containing forged letters, &c., as a part of his scheme to further his swindle. However, it was completely exposed and frustrated by the above-mentioned committee. The space required for citations from the committee's findings, as published in the "Proceedings of the Massachusetts Historical Society, Volume III, Second Series" is not available; but they are to be found in that volume on the preface page and on pages 136, 179 to 186, 215, 259 and 277.

Briefly stated, it was shown, among other things, that when Walter first brought his so-called portraits to the United States about two years previously, and exhibited them in the Museum of Fine Arts, Boston, the color of the eyes in the portrait of Washington was brown, and that in the portrait of his mother was blue. Two years later, when Walter again appeared with his forgeries, the investigating committee discovered that the color of the eyes in the portrait of Washington had been changed from brown to blue, and those in the portrait of his mother had been painted brown!

Walter, under the searching examination of the investigating committee, lamely attempted to explain that in the cleaning of the portrait of Washington, the original color of the eyes had been developed, when the old varnish and dirt were removed; but he was unable to make any explanation as to how the blue eyes in the mother's alleged portrait had turned brown.

The letter, purported to have been written by George Washington to one of his London agents, Charles Carter, sending his mother's portrait to them with instructions to have it repaired, &c., is published in Walter's elaborate book on pages 105 to 107; but Walter claimed that the letter had been accidentally destroyed by fire. Under the withering scrutiny of the investigators several solecisms were disclosed in this letter, none of which ever had appeared in any of Washington's known writings, but which frequently were made use of by Walter in the text of the pretentious volume written by and published for him.

One of the two authentic portraits of Washington's mother, representing her shortly before her death in 1789, was painted by Robert Edge Pine, the British artist then resident in America, who painted many portraits of Americans when he was working in Virginia, including portraits of Washington, his wife and members of his immediate family, and of his sister Betty, the wife of Col. Fielding Lewis.

The other portrait, painted by John Wollaston, about 1759, is referred to on page 728, Volume II, of "Dictionary of Painters and Engravers, Biographical and Critical, by Michael Bryan," in the reprinted edition of 1889; also referred to in "History of the Progress of the Arts of Design in the United States," by William Dunlap (born 1766, died 1839) in Volume I, page 103, first edition, and at page 144, Volume I, of the second edition, also referred to in Benezit's "Dictionaire Critique et Documentaire des Peintres, Sculpteurs, Dessinateurs, et Graveurs;" also referred to in Volume V of "Allgemeines Kunstler-Lexicon, Leben und Werke der Beruhmeston der Bildenden Kunstler," by H. A. Muller. This painting by Wollaston was made when the mother of Washington was in middle life, is well authenticated, and now hangs on public exhibition in the National Gallery of the Smithsonian Institution at Washington, where the members of the George Washington Bicentenary Commission easily can examine it. They also can examine the documentary evidences of authenticity, if desired, by application to the writer, or to others.

W. LANIER WASHINGTON,
Hereditary representative of Gen. Washington in the Society of the Cincinnati.
Westport, Conn., November 29.

JUST FOLKS

By EDGAR A. GUEST.

I THOUGHT HIM A CHURL.

I thought him a churl
And I left him alone;
As cold as a pearl,
As hard as a stone.
His frown seemed severe,
His manner seemed grim.
And so year after year
I stayed stranger to him.

He was just an old book
That I kept on my shelf,
But I liked not his look
And I flattered myself
I had friends just as good
Who were smiling and bland
Whom I liked, for I could
All they said understand.

So year after year,
With my pre-conceived whim,
Though he stood very near,
I stayed stranger to him.
Passed him by with a look
But no further I'd go,
Choosing always the book
It was easy to know.

Then I heard some one say:
"When you know him he's fine!"
So that old fellow gray
I read line after line
And I found I was wrong
Ere I'd come to the end.
That all the years long
I'd been slighting a friend.

(Copyright, 1930.)

—Detroit News.

The Thinker.

SHORT CIRCUITS.

Long Wait Coming.

Akron Beacon-Journal: We shall not expect the millennium until we see a bronze statue honoring a man who merely attended to his own business.

What a Cheer Leader.

Detroit News: "A Catalonian child with six arms is 4 years old and thriving." Think of a cheer leader, who could lead three separate cheers simultaneously!

Very Soon.

Brunswick Pilot: There are now enough autos in America to permit every man, woman and child to ride at the same time, and pretty soon all the cars will be able to get gas simultaneously.

Wisdom for Today.

McPherson Republican: To win your game is important. But it is far more important that you should be governed by the rules of fair play and good sportsmanship, and win or lose, give credit where credit is due.

At Last the Man Who Plants a Tree Can Live to Enjoy It.

By ROBERT QUILLEN.

THIS is the story of a tree.

Viscount Grey, in his contribution to post-war literature, says that no tree at Fallodon is sacrificed until it is condemned by the family in council after a fair trial.

In America, where men without a sense of beauty sacrifice century-old trees in the name of "development," a stranger might expect to find but few with the Fallodon understanding of values; but there are millions who regret the needless destruction of our heritage and now are making some effort to restore the beauty that was sacrificed.

They are handicapped—most of them—by their little acquaintance with trees. Whether they wish to plant a few saplings in their own front yards or a double row to border a newly opened street, they must consult a nurseryman and accept what he has to sell or make their choice on "hear-say" evidence and trust to luck for their reward in years to come.

A tree that thrives in one region will starve or be killed by frost in another. A tree that grows rapidly will be a soft and brittle thing soon to die, and the stately monarch that outlives generations of men will develop too slowly to benefit the man who plants it.

For generations, private citizens and Government agents searched the world over to find the ideal shade tree. Men of the Department of Agriculture, combing the waste places of the world's far corners for grasses and fruits, looked everywhere for a tree that would endure extremes of heat and cold—that would thrive in moist regions and survive the worst drought—that would become a giant, and yet, in violation of the accepted rule, would afford shade quickly.

Somebody found it in Siberia. It is called the Siberian elm. It has some of the characteristics of the American elm that lines the streets of quaint old villages, but it grows like Jack's beanstalk.

I planted several of them—mere switches the size of a man's finger—three years ago. Now they have the girth of my arm and are 15 feet in height—a phenomenal growth in view of the fact that they have lived through two years of drought that parched field crops and gardens.

Graceful and sturdy, their dense foliage an honest green, their leaves last to fall and among the first to appear in the spring, they have every virtue to be found in a tree and no faults at all.

They are for sale in all parts of the country now and apparently thrive in all parts.

At last the dwellers in barren places can plant trees without feeling that they are martyrs to posterity.

(Copyright, 1930.)

PRO AND CON

Various Aspects of Political Issues Discussed by the Press.

Senator Davis Wins.

Philadelphia Public Ledger.

While there never was much doubt as to the ultimate seating of Senator Davis, the fact that 27 senators voted against allowing him to take the oath of office shows the persistency of the pernicious "Nye idea" in the so-called "upper house" of Congress. This idea, in brief, is that the Senate's whims or partisan and sectional prejudices may override the wishes of the people of a sovereign State as expressed at the polls. It operated for nearly three years to keep Pennsylvania a one-senator State, and if Mr. Nye and his fellow Insurgents and their abetters among the Democrats could have had their way the same scheme would now be working to deprive this State of its just representation. The welcome which Senator Davis received from his colleagues is echoed by the people of Pennsylvania who gave him such an overwhelming majority.

Ach, Worry, Worry!

(Chicago Tribune.)

The Republicans are sitting up nights worrying over what to do about prohibition. And the Democrats are sitting up nights worrying over how they can make the Republicans worry harder.

Partisan Sniping.

New Orleans Times-Picayune.

Beginning its last session, the Seventy-first Congress faces conditions which prevent any confident prediction with respect to the results of its labors. The December sessions of outgoing Congresses usually disappoint the country. This one should prove an exception if its leaders and members are willing to give the public welfare right of way over partisanship, personal grudges and "pet measures." Whether a majority in each house will adopt that course and hold to it until the supply bills and other measures "conducive to the country's welfare" are carried, will have to be seen. Proposals made to that end have been met by counter proposals of various sorts, and discussion of the subject has been marred by partisan "sniping" from sundry individuals in all the party camps.

The Wickersham Report.

Houston Post-Dispatch.

The Wickersham commission has gone on another vacation. Possibly aspiring to go the Supreme Court one better in the matter of periodical rests. But from those members of the crime survey group who can be induced to talk for publication, it has been learned that the commission hopes to have a report ready on prohibition enforcement by January 1. If the report comes in on that date, about two months will be left in which the present Congress may discuss it. What action, if any, is taken will depend, no doubt, on the nature of the recommendations. From all information available, it is improbable that the findings will contain any recommendation for the repeal of the eighteenth amendment. Nor is it likely that there will be any suggestion for repeal of the Volstead act. It would not be surprising if changes or even outright repeal of the Jones "five-an'-ten" law were proposed.

Three Vexed Questions.

New York World.

All of the controversial questions now confronting Congress the President either proposed to assign to new commissions of investigation or else discussed too briefly to recommend a course of action.

Only a few of these questions are likely to come before Congress during the short session, but there are three which will plainly be debated at some length. These three are the World Court, Muscle Shoals and prohibition.

Like "Old Hickory."

Atlanta Constitution.

The decision of President Hoover to choose his department heads, who constitute his Cabinet, without dictation or coercion from class or political organizations is a reaffirmation of the pronounced presidential policy of President "Old Hickory" Jackson.

Tread Lightly, Comrades!

Toledo Blade.

If you overdo things, learn restraint from those who are calling for soft pedaling of their presidential booms.

LETTERS TO THE EDITOR.

Is Thanksgiving Over? Not at All, Observes a Philosopher.

To the Editor of The Post—Sir: Millions of families throughout this Christian land gave thanks last Thursday at home or in church, and for what? When we chanted "Praise be to God from whom all blessings flow" some of us thought of the new car standing so imposingly in front of the house; some smiled approvingly in looking around the cozy bungalow or the palatial mansion; others heaved a sigh of satisfaction in glancing toward the mirror, for there sat the reflection of a prosperous man, or a perfectly groomed woman, or a beautiful girl, or a snappy youth; and all were thankful for the stately bird with its retinue of appetizing dishes which satisfied the yearnings of the hungry and fulfilled the ambitions of the cook. Even the poorest, most forlorn creatures no doubt found something to be thankful for. Yet many self-styled Christians scoffed at this custom of rendering thanks, because of their wrong conception of Thanksgiving Day; because they wished solely for pleasures that could give only a transient content, a counterfeit happiness.

But the wisdom of the sages and the experience of a long life frequently fail to implant the splendid trait of gratitude. To those blessed with the spirit of appreciation the day set aside for thanksgiving means only a public observance of an habitual custom. To the ungrateful Thanksgiving is but an annual holiday consecrated to hilarity, turkey and cranberries.

To the wayfarer who has passed many milestones in the journey of life there appears a different classification of blessings according to the viewpoint of three periods: The earliest, that of childhood and youth, which regard the longed-for object alone worthy of thanks; the second, that of maturity, still longing but also thankful for things possessed; and the last period, that of the "sere and yellow leaf," which teaches us to be thankful not only for what we have but for much which we have not.

So, Thanksgiving is not over.

NOMA THOMPSON.

Turn the Rascals Out and Put in Men Who Forget Politics!

To the Editor of The Post—Sir: I see by the papers that they are just beginning to find out about the rackets in New York and elsewhere. It won't be long before they tumble to the largest and most crooked one in existence—the "prohibition racket," run and managed by the Republican machine. The Wickersham committee is another fair racket which will probably stay together until the next election for the purpose of seeing which way the wind is blowing. The Republicans have simply got to get all they can now as they are about all through.

Look at the handicaps this country is laboring under. No wonder there is a business depression. Racketeers and gangsters, prohibition, crooked politicians, the Republican machine and the tariff, which gives all the countries a kick in the back and reacts on our own business, and our leaders are so weak headed they can't see it. The people in this country are simply disgusted and are hanging on to their money. They will not spend their hard-earned cash under these circumstances. Get rid of these traitors of America! Put some men in power that can forget about votes and do something intelligent and the people will do the rest.

JOS. R. BREWER.

Middle-of-the-Road Candidate Will Win Next Presidency, Predicts an Observer.

To the Editor of The Post—Sir: My advisory opinion is that what the party platforms have to say in 1932 about prohibition will not be of first importance in that year's election. The voters are already pretty well fed up on wet and dry pros and cons, and the motley array of amendments and modifications which the wets in Congress have begun to dish out will be just about enough to fix the business of the electorate insofar as the pleasures of the political banquet table are concerned.

When I say voters, I am thinking of our sober-minded citizenry and not of bone drys and dish-rag wets. Stuffed into a state of indigestion, the former class are in proper shape to consider men and not partisan flubdubs.

In other words, by the time election day rolls around these aforesaid sober-minded citizens, overfed on bunk, will be ripe to follow sober-minded leaders. I have no idea as to the who's who of the situation, but the white plume of a paladin not afraid of his sober second thought looks to me like a mighty good gonfalon to follow in the impending strife.

PARKER WILLIAMS.

Peaceful Assembly of Morons Set Upon by Police, According to a Protesting Patriot.

To the Editor of The Post—Sir: As one whose forefathers fought and suffered to found this country for the preservation of certain liberties which they considered fundamental I wish to register my shocked protest at the actions of the Capitol police and the tone of Washington newspapers yesterday. I do not defend the so-called Communists in any way. From the accounts they seem to have been irresponsible morons and their leaders cheap demagogues. Yet, from every account, this was a peaceful assembly in exercise of the fundamental constitutional guarantee—a peaceful assembly to protest against wrongs, or imaginary wrongs, and to ask redress. No police regulation can supersede this constitutional guarantee. The "violence" and "rioting," of which the newspapers made a Roman holiday, were all instituted by the police. And we now hear that from now on the Capitol police will bear shotguns to repel peaceful protesters.

PLINY HAYES.

Christmas Savings Checks Cashed Here

WOODWARD & LOTHROP

The Christmas Store

Buy Now—Mail Early For Christmas

Pajamas are The Smart 1931 Gift for

All on Your Christmas List

For Men . . .

1. STRIPED PAJAMAS—of madras and broadcloth—in practically every color a man would like. Coat style; trimmed with frogs.

$3

2. OUTING FLANNEL PAJAMAS—in a variety of fast color striped designs—offer warmth and snugness on cold nights. Military collars; trimmed with frogs.

$3.50

3. STRIPED SILK PAJAMAS—English collar style—appeal to men who appreciate good taste and smartness. As carefully tailored as they are colorful.

$15

THE MEN'S STORE
SECOND FLOOR

For Boys . . .

4. BROADCLOTH PAJAMAS AND ROBE—this very good-looking outfit is of green, tan or blue broadcloth. One-piece pajamas, size 4 to 10; two-piece pajamas, size 6 to 18. The pajamas and robe—

$5

5. BROADCLOTH PAJAMAS—a very popular style of plain or fancy broadcloth. One-piece, sizes 4 to 12; two-piece, sizes 6 to 18—

$2

6. SATEEN OR SILK PAJAMAS—a gift young masculine tastes thoroughly approve. Of plain and fancy silk or sateen, carefully tailored. Two-piece styles, sizes 8 to 20—

$5

THE BOYS' STORE
FOURTH FLOOR

For Women . .

7. SLEEPING PAJAMAS of flat crepe with dainty lace at the neckline, armholes and bottom of trousers. Tuck-in and over-blouse styles—

$5.95

SILK UNDERWEAR
THIRD FLOOR.

8. SATIN TWO-PIECE PAJAMAS with Peter Pan collar and rolled tie. Trousers have full legs, with fitted yoke top. Black and pastels.

$12.50

SILK UNDERWEAR
THIRD FLOOR.

9. JERSEY PAJAMAS with tuck-in blouse and wide trouser legs—very Russian in style. With dolman sleeves and wide trousers.

$16.50

NEGLIGEES
THIRD FLOOR.

For Women . .

10. SATIN ONE-PIECE PAJAMAS with cowl neckline in two colors have wide trouser legs. Other two-piece styles also at this price—

$10

SILK UNDERWEAR
THIRD FLOOR.

11. SATIN ONE-PIECE PAJAMAS with cowl neckline and a metallic cloth jacket is a smart lounging pajama.

$19.50

NEGLIGEES
THIRD FLOOR.

12. RUSSIAN STYLE PAJAMAS with black satin trousers and red cut velvet tunic with dolman sleeves and silk cord. A luxurious lounging pajama.

$29.50

NEGLIGEES
THIRD FLOOR

For Girls . . .

13. RAYON PAJAMAS—two-piece tuck-in styles that look like they are going to be our "best sellers" in youthful gift pajamas. They are flatteringly styled and in colors young girls like. Sizes 4 to 16.

$1.95

14. FRENCH CREPE PAJAMAS—these smartly tailored styles are made very feminine and becoming with their bow trimming. Of French crepe, pink and blue. Two-piece tuck-in styles sizes 8 to 16.

$7.50

15. HANDMADE COTTON PAJAMAS—very youthful and gay . . . and exceptionally nice for Christmas gift-giving. One and two-piece styles . . . printed and plain with hand-done applique as trimming. Sizes 2 to 16.

$1.25

GIRLS' FURNISHINGS
FOURTH FLOOR

For Women . .

16. TAILORED FLANNEL TWO-PIECE PAJAMAS with belted coat. In two shades of flannel, smartly combined.

$25

NEGLIGEES,
THIRD FLOOR.

17. THREE-PIECE RAYON PAJAMAS with tuck-in or over blouse and coat. In smart combinations of colors and designs.

$3.95

KNIT UNDERWEAR,
THIRD FLOOR.

18. STUDIO PAJAMAS with middle blouse and beret to match in combinations of two colors. Other styles in sleeping pajamas of broadcloth—

$3

COTTON UNDERWEAR,
THIRD FLOOR.

ZIMBALIST SHARES SYMPHONY GLORY

Second Night of Beethoven Festival Is Accorded High Praise.

ORCHESTRA IS PERFECT

Efrem Zimbalist, renowned violinist, the Boston Symphony Orchestra and Dr. Serge Koussevitzky, conductor, proved a trio of musical attractions last night which made the second performance of the Beethoven Festival even more notable than the opening concert on Tuesday night. The festival is being held at Constitution Hall under the local management of Mrs. Wilson-Greene and is part of the jubilee celebration of the fiftieth anniversary of the founding of the Boston Symphony Orchestra.

At the start of this review it is well to state that the performance of Beethoven's masterpieces by the Boston Symphony Orchestra under the inspired leadership of Dr. Koussevitzky is a reading of these scores with spirited loftiness, soulful expression and beauty of sound. It is easily seen that the orchestra has spent many hours in perfecting the Beethoven selections presented at the festival, which is making it a red-letter event in the history of Washington music.

The charming overture to "Leonore No. 3" was a fitting beginning of the evening's program. The nobility and poetry of the music were always in evidence and the entire overture was characterized by impeccable phrasing and rhythm.

Efrem Zimbalist, violinis , was in one of his happiest musical moods last night in the Violin Concerto in D Minor in which he played the solo portions. Every art of the violin was at the end of his bow and his skillful fingers. This violin concerto of Beethoven is one of music's classics and Zimbalist's reading of it on his incomparable violin, one of the finest instruments in the world, will not soon be forgotten by those privileged to hear it last night.

Mr. Zimbalist was obliged to return to the stage again to bow his acknowledgements of the tremendous ovations accorded him by a usually cold Washington audience.

The symphony of the evening was Beethoven Symphony No. 5, in C. Minor, with its fateful theme, a composition often called, because of its internal construction, an Iliad of the Soul.

In four movements, naturally, the second movement "The Andante con moto in A. Flat," is a set of lovely variations on a ravishing theme. The Scherzo and trio which followed it in the allegro, or third movement, came as a certain relief from the beauty and nobility of the Andante.

The finale with the magnificence of the full ensemble, the power and variety, the full realization of every exquisite detail and the glorious conclusion evoked great applause from the audience.

There will be no program of the festival tonight but the third one will be given tomorrow night in Constitution Hall with Josef Hofmann, pianist, as the soloist. E. E P.

Lynchburg Railroad Man Dies.

Lynchburg, Va., Dec. 3 (Special).—Jack B. Tyree, 40, fireman on the Southern Railway here, died Monday night at Memorial Hospital, having been ill ten days. He is survived by three brothers and a half sister. He was a native of Amherst County.

GIRL DIES; 5 HELD

Associated Press Photo.

Virgil Kirkland, 20, former high school football star, is one of five Gary (Ind.) youths held to grand jury on charge of murder in death of Arlene Draves (above) after liquor party.

Albuquerque Hit By Two Temblors

New Earth Shocks Are Felt in Alabama and Rangoon Gets Quake.

Albuquerque, N. Mex., Dec. 3 (A.P.).—Two distinct earth tremors were felt here at 2:36 p. m. today. Buildings throughout the city were shaken. Many persons fled from their homes.

Charlottesville, Va., Dec. 3 (Special).—A very pronounced earthquake was recorded this afternoon on the seismograph at Rouss Physical Laboratory, University of Virginia. The preliminary tremor was recorded at 2:18 p. m.

Tirana, Albania, Dec. 3 (A.P.).—New earthshocks occurred yesterday in the Valona district of Southern Albania, where much damage was wrought late last month, causing one death and the collapse of five houses.

Rangoon, Burma, Dec. 4 (Thursday) (A.P.).—An earthshock of considerable intensity and duration was felt early this morning. No damage was immediately reported.

Heart Attack Kills Carpenter.

Keyser, W. Va., Dec. 3 (Special).—E. M Wilson, retired carpenter of the Baltimore & Ohio Railroad, died early yesterday from a heart attack.

TARDIEU'S CABINET FACES SENATE TEST

Financial Issue Will Be Pressed by Statesman at Session Today.

PREMIER IS CONFIDENT

Paris, Dec. 3 (A.P.).—Premier Andre Tardieu's government is expected to face the most momentous crisis of its existence in the Senate tomorrow. An interpellation by Senator Rene Hery is viewed as threatening the life of the government because it will deal with internal politics—always dangerous to French ministries—and will take up the financial question which has bothered the Tardieu cabinet of late, involving the resignation of one minister and two undersecretaries of state.

M. Hery is the senator who brought the government within one vote of defeat on a similar interpellation just before the summer recess of the Senate late last June.

The present offensive against the government in the upper house has been carefully prepared, and it is understood this is why Edouard Daladier, opposition leader, refused to interpellate the premier last week on the occasion when Tardieu won two votes of confidence in a single day.

At that time he remarked that silence was sometimes the best weapon, but political circles believed tonight that he was willing to let the question pass in the Chamber of Deputies in the belief that the government would fall before the Senate tomorrow.

Tardieu himself spent this afternoon in the Senate, attending the meeting of the mixed naval committee and then talking to numerous senators in the lobby.

"The cards are dealt and I have a fairly good hand," he told newspapermen tonight.

Asked whether he thought the government would survive, he replied:

"I believe so earnestly, but I prefer to abstain from making predictions about it."

Only three governments have been overthrown by the Senate in the history of the third republic—the Bourgeois cabinet of 1896, the Briand ministry of 1916 and the Herriot government of 1926.

Enna Jettick Melodies, Every Sunday, WJZ
Enna Jettick Songbird, Tuesdays, WRC

Exclusively

ENNA JETTICK SHOES FOR WOMEN

YOU NEED NO LONGER BE TOLD THAT YOU HAVE AN EXPENSIVE FOOT

$5 $6

177 Sizes and Widths

AAAAA to EEE

Sizes from 1 to 12

Fitting by Enna Jettick Experts with Latest Scientific Foot Measuring Devices

Rubber Footwear in Extreme Sizes.

Exclusively

ENNA JETTICK
1337 F STREET N.W.
WASHINGTON.

LANSBURGH'S
7th, 8th and E Sts.—NAtional 9800
Glorifying the Christmas Gift

A New Shipment

Fur Collar and Cuff Sets

$4.95

Large bolster, shawl and crush collars, with beautiful matching cuffs; coney, thibetine and caracul: lined, taped, padded, ready to sew on.

TRIMMINGS—THIRD FLOOR

The New Ascot Scarfs

Would Make a Wonderful Gift

$1.95

These narrow silk scarfs are gay as a Christmas tree, and very smart. At the same price, you'll find silk squares, triangles and fringed tubular scarfs.

Novel Gifts

59c

Ribbon gifts that are dainty and practical; powder puff bags, handkerchief cases, boxed violets, chiffon handkerchief and ribbon garter sets!

RIBBONS—STREET FLOOR

Quiet

This new Oil-O-Matic Diffusor—the greatest improvement since Williams engineers made automatic oil heating practical—brings you new quiet and new economy. This new Diffusor—an exclusive Oil-O-Matic device—enables you to burn less oil, and lower priced oil, more quietly! Learn other Oil-O-Matic advantages today at

DOMESTIC SERVICE CORP.
1706 Conn. Ave.
Pot. 2048 W. H. Gottlieb, Mgr

WILLIAMS OIL-O-MATIC HEATING
Listed as Standard by Underwriters' Laboratories

INVESTMENT BUILDING

SIX high-speed elevators, garage in basement; building open on four sides.

H. L. RUST COMPANY
Agent

A THREE DAYS' COUGH IS YOUR DANGER SIGNAL

Coughs from colds may lead to serious trouble. You can stop them now with Creomulsion, an emulsified creosote that is pleasant to take. Creomulsion is a medical discovery with two-fold action; it soothes and heals the inflamed membranes and inhibits germ growth.

Of all known drugs creosote is recognized by high medical authorities as one of the greatest healing agencies for coughs from colds and bronchial irritations. Creomulsion contains, in addition to creosote, other healing elements which soothe and heal the inflamed membranes and stop the irritation, while the creosote goes on to the stomach, is absorbed into the blood, attacks the seat of the trouble and checks the growth of the germs.

Creomulsion is guaranteed satisfactory in the treatment of coughs from colds, bronchitis and minor forms of bronchial irritations, and is excellent for building up the system after colds or flu. Money refunded if not relieved after taking according to directions. Ask your druggist. (adv.)

CREOMULSION
FOR THE COUGH FROM COLDS THAT HANG ON

YOUR EYE
. . . is an organ you can't afford to let deteriorate

YOUR EYES are fragile and delicate organs, easily susceptible to injury. Unless they are properly cared for trouble is apt to develop which, if uncorrected at the start, may result in seriously impared vision. Examination by our expert optometrists is your best insurance against failing sight. We never prescribe glasses unless examination proves them necessary.

Leese Glasses Cost No More Than the Ordinary Kind

M. A. Leese Optical Co.
614 Ninth Street N.W.

LANSBURGH'S
7th, 8th and E Sts.—NAtional 9800
Glorifying the Christmas Gift

The Always Acceptable Gift

Silk Negligees

$9.95

Deliciously feminine with slender silhouette lines and gracefully paneled backs. Soft shimmering crepe back satin or crepe de chine, elaborately trimmed with rich heavy laces or daintily embroidered. Peach, pink, rose, turquoise, nile and black.

The New Russian Models

Rayon Pajamas

$3.95

The unusual gift for the unusual friend! Dashing and very smart with long sleeves, round necks and big, wide leg trousers. Sizes 16 to 17.

NEGLIGEES AND PAJAMAS, THIRD FLOOR

LANSBURGH'S
7th, 8th and E Sts.—NAtional 9800
Glorifying the Christmas Gift

Give Hosiery This Year

Grenadine Chiffon Silk Stockings

$1.19 PAIR

A chance to buy exceptionally lovely hose . . . 45 gauge quality . . . full fashioned, with dainty picot tops at a special price! They are all first quality, and all in the newest shades—duskee, gunmetal, mauve beige, sunbrown, shoe tan, bahama, brown leaf and sable. 8½ to 10½.

HOSIERY—STREET FLOOR

LANSBURGH'S
7th, 8th and E Sts.—NAtional 9800
Glorifying the Christmas Gift

Things to Give The Little Ones

Tots' Quilted Robes
$1.95
Cunning little quilted robes with pockets and cord belts. And soft beacon robes in new patterns and ribbon trimmed. Sizes 2 to 6.

Raincoat Sets
$2.95
A tailored coat, a little umbrella and a Billie Burke hat or beret. In pretty plaid patterns; sizes 2, 4 and 6.

Sleeping Garments
$1.50
Of wonderfully soft flannelette—included are pajamas, sleepers with feet and two-piece pajamas. Tots' and girls' sizes.

Sweater-Beret Sets
$2.95
Slip-over and coat style sweaters with beret or novelty cap. All wool and in solid color border.

Handmade Creepers
$1.50
Of fine white, pink, blue or maize broadcloth—handmade and hand embroidered. Round neck and collar styles.

Gift Furniture

High Chairs
$4.95
Give him one of these specially priced high chairs. Panel back styles hand decorated and in ivory or green finish.

Play Yards
$6.95
Brighten up his playroom with a new play yard! Ivory, green or maple finishes with wool floor and play beads.

TOTS' WEAR AND FURNITURE FOURTH FLOOR

Read The Post's New Classified Ads

EVENTS OF INTEREST IN SOCIETY CIRCLES OF CAPITAL

Society Listens To Musicale of Mrs. Townsend

Wives of Three Presidents Attend Brilliant Function.

BEDECKED in soft furs and formal gowns, feminine Washington turned out en masse for the first of Mrs. Lawrence Townsend's musical mornings at the Mayflower yesterday, when a delightfully varied program was presented by Mme. Claire Clairbert, youthful Belgian soprano, and Mr. Richard Crooks, tenor.

Capital hostesses gathered beforehand in animated groups and lingered after the concert for luncheon parties, ever popular features at this annual series of musical events.

Over a cycle of many years, since the inauguration of Mrs. Townsend's concerts at the Hamilton Hotel, seldom has a First Lady missed the opening musicale, and Mrs. Hoover was present yesterday, as were the wives of two former Presidents, Mrs. Woodrow Wilson and Mrs. William Howard Taft.

Mrs. Hoover, who arrived at the last minute to avoid confusion, was becomingly costumed in brown. She wore a coat of cocoa color tweed, with a hat of darker brown velvet, and brown furs. Accompanied by Miss Mildred Hall, her social secretary, she remained until the close of the concert, when she returned to the White House to preside as luncheon hostess to Mr. and Mrs. Will Hays. Mme. Clairbert presented the First Lady with an armful of roses after she had rendered her final number.

Mrs. Stimson arrived early, in time for a chat before the concert. She was dressed in a coat of eggplant-color trimmed in black caracul fur, and a hat of black velvet. Mrs. James J. Davis, wife of the senator from Pennsylvania, was a center of attention, receiving congratulations from all sides. No less interest was displayed in the presence of Mrs. William N. Doak, wife of the designated Secretary of Labor, who will succeed Mrs. Davis in the role of Cabinet hostess.

You might call this "before and after," said Mrs. Davis as she introduced Mrs. Doak, who was her guest at the concert and at luncheon afterward. Mrs. Davis' other guests were Mrs. Owen D. Roberts, wife of Justice Roberts; Mrs. Clyde Kelly, Mrs. Henry P. Fletcher, Mrs. William Randolph Coyle, Mrs. Henry W. Watson, Mrs. Thomas W. Phillips and Mrs. Harry K. Daugherty. Pennsylvania was well represented.

Mrs. Davis looked smart in a beige sport costume, and Mrs. Doak had chosen for the occasion a black ensemble.

Mrs. Edward E. Gann and Mrs. Thomas Riley Marshall attended the concert, the former wearing a gown of blue crepe, with which she wore a brown fur scarf and brown hat.

Others noted in the audience were Mrs. Patrick J. Hurley, in a dark tailored suit and small hat; Mrs. Cary T. Grayson, Mr. and Mrs. Ormond Lawson-Johnston, Baroness von Below, Mrs. Frederick H. Gillett, Mrs. Guy D. Goff, Mrs. Paul Bastedo, who was accompanied by her mother, Mrs. Katherine Prindeville; Mrs. Joseph Noell, the Commercial Secretary of the British Embassy and Mrs. Leander McCormick-Goodhart, Mrs. Wilton J. Lambert, Mrs. Wade H. Ellis, Mrs. Price Whitaker, Mrs. Joseph Byron, of Hagerstown, Md.; the Minister to Uruguay and Mrs. J. Butler Wright, Mrs. Victor Kauffmann, Mrs. Arthur Lambert, Mme. Emmanuel Lombard, Mrs. Francis Whitten, who was in a box with the Naval Attache of the Italian Embassy, Capt. Notarbartolo di Villarosa, and Mr. Walter Wilcox; Miss Gertrude Bancroft, who accompanied Mrs. James Carroll Frazer; Mrs. Frederick C. Hicks and Mrs. James Chaney, Mrs. Alexander Legare, Mrs. J. Harry Covington, Mrs. Howard Sutherland and Mrs. Minnigerode Andrews.

Mrs. Townsend has always followed the pleasant custom of entertaining the artists appearing on her program at luncheon after the concert. Yesterday her ranking guests were the Belgian Ambassador and Princess de Ligne, who entertained earlier in the week for Mme. Clairbert, and attended the musicale.

Mrs. Townsend's other guests were Princess Elizabeth and Princess Antoinette de Ligne, Mr. and Mrs. Alex Hagner, at whose wedding Mr. Crooks was the soloist; Mrs. Roy C. Megargel, of New York; Miss Natalie Mai Coe, Miss Loranda Prochnik, Miss Elsie Ekengren, Miss Laura Tuckerman, Miss Margretta Wright; also Viscount de Lantsheere, First Secretary of the Belgium Embassy; Mr. Victor Podoski, First Secretary, and Mr. Witold Wankowicz, Commercial Counselor of the Polish Embassy; Mr. Ronald Ian Campbell, Counselor of the British Embassy; Baron Paul Schell of the Hungarian Legation, Mr. L. G. van Hoorn, Counselor of the Legation of the Netherlands; Mr. William Phelps Eno, Mr. Walcott Waggaman and Mr. John Sweeney.

From Norfolk

Clinedinst.

MISS MARY LOU BARTON, snbdebutante daughter of Mr. and Mrs. Richard Lee Barton, of Norfolk, has been the guest of Mrs. Henry A. Palmer in Tracy place.

Hoovers Hold Levee Tonight For Missions

Diplomatic Corps Will Attend in Force at White House.

The President and Mrs. Hoover will hold their first state reception this evening when they will receive the heads of missions and the members of the Diplomatic Corps.

Yesterday Mr. and Mrs. Will Hays were the guests of the President and Mrs. Hoover at luncheon. They were en route to New York from their honeymoon in Hot Springs, Va., and will make their home in New York City.

Belgian Ambassador To Give Reception.

The Ambassador of Belgium and Princess de Ligne will give a reception and supper tonight, after the diplomatic reception at the White House, for the heads of missions.

Princess de Ligne will give a series of teas in December at the embassy, having selected December 8, 9 and 15 for that purpose.

The Minister of Switzerland and Mme. Peter will give a luncheon today in honor of Mr. and Mrs. J. Butler Wright, who are making a brief stay in Washington. Mr. Wright, former Minister to Hungary, has been named Minister to Uruguay and, with Mrs. Wright, will leave soon for South America.

The Minister and Mme. Peter will entertain at dinner on December 17.

Mr. Augustin W. Ferrin, American Consul at Malaga, Spain, who has been on holiday in the United States, has left Paris where he arrived recently and gone to his new post. Mr. Ferrin was transferred from Teheran, Persia, where he spent two years.

The United States Minister to Honduras and Mrs. Julius G. Lay are at the Mayflower. They will go to New York about the middle of the month for a short visit and will return again to Washington for the rest of the month. Mr. and Mrs. Lay flew from Central America to Havana and thence to Miami.

Mrs. Ernest Lee Jahncke, wife of the Assistant Secretary of the Navy, was among the guests entertained at luncheon yesterday by Mrs. Delos A. Blodgett following Mrs. Townsend's musical morning at the Mayflower. Mrs. Jahncke has decided to leave Washington about December 20, and, accompanied by her debutante daughter, Miss Adele Townsend Jahncke, will go to their New Orleans home for the winter. They plan to reach the Southern city in time for the Christmas carnival and will be there, of course, for the Mardi Gras in midwinter.

Miss Cora Townsend Jahncke, Secretary and Mrs. Jahncke's other daughter, is a student in New Orleans. Their son, Midshipman Ernest Lee Jahncke, jr., is continuing his studies at the Naval Academy at Annapolis.

Representative and Mrs. Cordell Hull were the guests in whose honor Mrs. Samuel Beverly Williamson gave a dinner last night at Stoneleigh Court. There were ten guests.

Representative and Mrs. Frederick R. Lehlbach, of New Jersey, are at the Shoreham Hotel where they have taken an apartment.

U. S. Attaches Helping Rome To Play Polo

Collins and Shipp Line Up With Count to Form Club.

Spurred by the efforts of military attaches at the American Embassy in Italy, polo, the game de luxe of the true horseman, has come into its own in Rome, the city of brilliant horsemanship. Maj. James L. Collins, military attache, and Maj. William E. Shipp, assistant military attache, have "lined up" with Count Gallenga, of Rome, in the organization of a polo club. All three also have been taking an active interest this year in fox hunting in the environs of the Eternal City.

The committee, recently named to carry through the organized sport, is headed by Count Giacomo Antonelli, who will supervise the choice of the necessary field and plan the finances. As for Count Gallenga, principal promoter of the newly formed club, irony of fate also has made him president of the Rome Automobile Club, thus making of the distinguished associate of the Americans, sort of dictator over the movements of riding enthusiasts, four footed and four wheeled.

Both Maj. Collins and Maj. Shipp have been attached to the embassy at Rome for several years, having gone there in 1927 from the War Department, although Maj. Shipp preceded Maj. Collins to Rome by almost a year.

Mrs. Edge Guest at Mrs. Thomas' Luncheon.

Mrs. Walter E. Edge, wife of the Ambassador to France, was the guest at luncheon yesterday of Mrs. Sydney Thomas, who also entertained Mrs. Cary T. Grayson and Mrs. G. Howland Chase 3d.

Members of Congress who have recently arrived in Washington and are staying at the Hotel Hamilton for the present session of Congress are Representative E. H. Wason, of New Hampshire; Representative Don B. Colton, of Utah; Representative John H. Kerr, of North Carolina; Representative Charles Wolverton, of New Jersey, who will be joined by Mrs. Wolverton after the holidays; Representative Joseph Gavagan, of New York; Representatives W. J. Driver and Hearlsill Ragon, of Arkansas, and Representatives J. Lincoln Newhall and Elva R. Kendall, of Kentucky.

The Minister of Panama and Senora de Alfaro were the guests in whose honor Mr. and Mrs. Thomas Sim Lee entertained at dinner last evening in the Pan-American room of the Mayflower.

Representative Louis C. Cramton, of Michigan, will be the honor guest of officials of the National Park Service at dinner tomorrow at the Willard.

Mrs. James P. Curtis entertained at dinner last night in honor of Mrs. Louis Spears, wife of Gen. Spears, British M. P., known to the literary World as Mary Borden, who is visiting Mrs. Frank C. Letts. Mrs. Spears will leave town tomorrow for New York. Mrs. Letts entertained a small company at dinner for her last evening.

The Assistant Secretary of the Navy, Mr. Ernest Lee Jahncke, attended the annual dinner meeting of the American Society of Mechanical Engineers, of which he is a vice president, last evening in New York.

Aids Drama Guild

Clinedinst.

MISS MARJORIE WEBSTER, of the Community Drama Guild, who has been made chairman of the committee arranging a series of plays in January.

Miss Perin Presented at Tea in Home

Debutante Wears Gown of Blue Moire and Carries Orchids.

Mr. and Mrs. Nelson Edmond Perin entertained at tea yesterday at their home, 1824 R street, when they presented their daughter, Miss Anne Wallingford Perin.

Assisting Miss Perin were Miss Kathleen Knox, Miss Margo Wyeth and Miss Katrina McCormick.

Miss Perin wore a gown of blue moire made in the bouffante mode and with short tucked sleeves. She carried orchids.

Brig. Gen. William E. Horton, U. S. A., will direct the rehearsal of the cotillion figures at 5:30 tomorrow in the garden of the Mayflower for all those wishing to participate in the first Washington bachelors cotillion of this season, on Monday, at the Mayflower.

Chaperons for the first cotillion include Mme. Lombard, whose husband

Continued on Page 11, Column 5.

Square Shaped Luncheon Sets

In pink, jade or maize.

35 pieces $7.50

One of many pronounced values here in Christmas gifts that please.

DULIN & MARTIN

Connecticut Ave. and L

PARKING SERVICE—*Connecticut Ave Entrance*

The Collier Inn

COLUMBIA RD. AT 18th ST.

Opposite Ambassador Theatre

LUNCHEON

11:00 Until 2:15

The season's choicest delicacies deliciously prepared.

Our Oysters are shucked fresh daily on the premises and served any style

DINNER

5:00 to 7:45

In addition to our regular Menu we are featuring

Roast Chicken

Filet Mignon

75c

SPECIAL $1.00 DINNER

Roast Turkey, Club Steak, Roast Duckling.

Club Plates, 55c to 75c

Columbia 5042

Martin's

Christmas Gifts

Possessing Individuality

A wide selection of many interesting and inexpensive gifts of practical utility and charm, are here for your selection.

All Gifts Carefully Wrapped and Tied. This service is gratis.

1317 CONNECTICUT AVENUE

Just Below Dupont Circle

XMAS GIFT SHOP

BROMWELL'S, 723 12th St.

Permanent Wave

Regularly $10.00 ... $6.50

Eugene or Realistic. Expert Operators. Includes hair trim, two shampoos and finger wave.

Phone Nat. 8228

WHELANS

1105 F ST.

"Beauty Shoppe" Third Floor

Give Her a Permanent Wave for Christmas

Our Waves Express Smartness and Individuality

Finger Waving

Ondulation Marcel

Hair Tinting

Parisian Bobbing

Facials, etc.

Ladies' Turkish Baths

Chiropody

Hair Goods

Imported French Perfumes

French Cosmetics

Emile

Coiffeur to Modern Women

Washington's Largest Beauty Salon

1221 Conn. Ave.

Decatur 0920-1-2

Read the Post's New Classified Ads

THEIR SHEER LOVELINESS WILL TEMPT YOU

GIFT slippers . . . hosiery . . . sparkling buckles—new and smart!

. . . Tasteful gifts for those for whom you buy only the best—and irresistible in their special charm and usefulness as a really practical gift for yourself as well.

BURT'S

1343 F St. N.W.

Park your car at the Capital Garage at our expense.

BREWOOD

ENGRAVERS, PRINTERS, STATIONERS

611 Twelfth Street Washington, D.C.

CHRISTMAS GREETING CARDS

shown by us this year are more radiantly beautiful and the values greater than ever before. Many of the designs lend themselves to the use of your card plate.

For those who desire a change from the formal engraved card we have unusual subjects on which we can imprint your name from special type.

You are urged to place your order now, before the choicest designs are exhausted.

BREWOOD *Engravers & Stationers*

611 TWELFTH STREET, NORTHWEST

Underwood have the most tempting assortment of gifts

Their famous portraits come first—and what alluring new styles! Photography progresses rapidly at Underwood's.

Platinum prints—English prints—Italian prints—Embassy prints—Mayfair prints—just think how exquisite your portrait would be! If you've never had an Underwood portrait, a real thrill awaits you.

And delicately colored miniatures on parchment, porcelain or ivory.

And what handsome frames—of bronze—or silver—or metal with black glass—or handsomely tooled leather frames and folding cases—or rock crystal. Nowhere an assortment like this.

You can buy a single portrait for as little as $7.50—you can buy a dozen as low as $20 or up to $250. A miniature for $35 to $300. Whatever you select, you have the satisfaction of knowing that the world's outstanding studio made it for you of the finest materials known. Come in today to place your order. All deliveries guaranteed.

UNDERWOOD & UNDERWOOD

Portraits of Quality

1230 Connecticut Avenue Decatur 4100

Sleep-Coaxers

Sleep will woo you. You'll sink into glorious blissful slumber the first night that you lie upon this new type mattress.

It cannot pack—develop a trough in its middle. Rows of resilient springs cushioned in downy felt make every sleeping position comfortable beyond words.

We can make such a mattress out of your old one at a cost of only $12.50 to $22.50. The work will be done in one day.

ZABAN'S

Mattress & Box Spring Co.

903 E St. N.W. National 9410

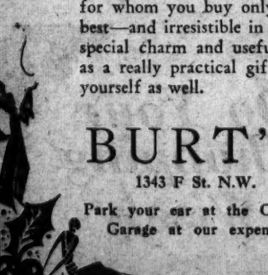

Box springs and pillows renovated. Factory prices on bedding.

AT SLOAN'S

ART GALLERIES

715 THIRTEENTH STREET

The Spalding Sale

(by Catalogue)

Antique Furniture, Oriental Rugs, 3 Baby Grand Pianos, Silverware, Paintings and Water Colors by artists of note, Chinese and Japanese Curios, Bric-a-Brac and Objects of Art, Mirrors, Textiles, Bronzes, Aubusson Drawing Room Suite, Embroideries, etc.

TO BE SOLD AT PUBLIC AUCTION

Within Our Galleries

715 Thirteenth Street

Thursday and Friday

December 4th and 5th, 1930

At 2 P. M. Each Day

Being Effects from the Estate of Charles A. Spalding by order of Harold S. Deming, Executor, with additions from other Estates and Owners

Terms: Cash

Catalogues on Application to

C. G. SLOAN & CO., Inc., Auctioneers

RADIO
BRIDGE
GARDEN HINTS

FEATURES of INTEREST to WOMEN

HOME HINTS
FASHIONS
HOROSCOPE

DIAL FLASHES

By ROBERT D. HEINL

HAVING spanned the gap between the United States and Russia by wireless, the R. C. A. will next establish direct communication with China. This about finishes the job inasmuch as they are now in direct touch with every principal country in the world with the exception of Canada, Mexico and a couple of smaller nations in South America.

The last named are reached, indirectly, however. The complaint in the old days when the United States had to depend upon cables was that these passed through foreign countries and our messages were in danger of being tampered with en route.

No such obstacle is encountered in radio, whose messages are now sent to the four corners of the globe direct.

The voice of John McCormack, Irish tenor, will be wafted over the Atlantic Ocean from London next Monday.

Chick Godfrey will devote his broadcast tonight to highlights about the players in the Marine-Coast Guard football game for the unemployed on Saturday in Griffith Stadium (WJSV, 7:30 p. m.).

The "Three Little Sachs" are all more than 6 feet tall.

JAZZ will be surpassed in popularity by classical music within a few years, or the expectations of musical experts in radio broadcasting will be sadly disappointed, Dr. Julius Mattfeld, of Columbia, predicts.

Straws in the wind, ears to the ground and other methods of reading the future have given radio wise men reason to believe that the present preponderance of dance ballads is due to suffer a reversal.

When WOL goes on the air with its sixth anniversary program next Wednesday, it will have as guest announcer Robert V. Howard, who was with the station for three years in the early days. He will return from his duties as director of music in a school near Pittsburgh just for the occasion.

Sir Thomas Lipton gets his consolation cup today with Mayor Jimmy Walker doing the honors (WMAL, 12 noon).

Beginning as a radio sketch, "The Rise of the Goldbergs" has been made into a play now being tried out in dog towns.

SYNCHRONIZATION, or the operation of two or more broadcast transmitters on a single wavelength, will soon become a working fact, if the Federal Radio Commission grants applications filed yesterday by the National Broadcasting Co. and two of its associate stations —WTIC, Hartford, and WBAL, Baltimore.

This first permanent synchronizing plan under normal broadcasting conditions will enable WBAL and WTIC, which have hitherto shared a wavelength, to give full time service in their respective areas.

This is the plan, as outlined in the joint petitions now before the commission:

Instead of remaining silent on alternate days, WBAL and WTIC will synchronize with one of NBC's key stations in New York. WBAL will broadcast on the same wavelength as WJZ, and WTIC will coordinate its transmitter with WEAF. In the meantime, the two stations will retain the wavelength of 1,060 kilocycles now jointly allotted to them. WBAL will use this channel one day, while WTIC synchronizes with and accepts programs from WEAF; and on the following day the positions will be reversed, with WBAL and WJZ in the synchronizing roles.

RADIO PROGRAMS

THURSDAY, DECEMBER 4.
LOCAL STATIONS.
(Eastern Standard Time.)
WRC—National Broadcasting Station.
(316 Meters, 950 Kilocycles.)

8:45 a. m.—Health Exercises.
8:00 a. m.—Phil Cook.
8:15 a. m.—Morning Devotions.
8:30 a. m.—Cheerio.
9:00 a. m.—Morning Melodies.
9:45 a. m.—A. & P. Program.
10:00 a. m.—Ceresota Program.
10:15 a. m.—"Timely Garden Suggestions," by W. R. Beattie.
10:30 a. m.—Hits and Bits.
11:00 a. m.—Blue Streaks.
11:15 a. m.—Radio Household Institute.
11:30 a. m.—Talkie.
11:45 a. m.—Organ Melodies.
12:00 (noon)—Elgin.
12:15 p. m.—Farm Flashes.
12:30 p. m.—National Farm and Home Hour.
1:30 p. m.—Merchants Association Luncheon.
2:00 p. m.—Organ Recital by Ida V. Clarke.
2:30 p. m.—Melody Three.
2:45 p. m.—Talk by Louis Rothschild.
3:00 p. m.—Rebroadcast of Band Concert from London.
4:00 p. m.—"The Magic of Speech," by Vida Sutton.
4:30 p. m.—Lady Next Door.
5:00 p. m.—In the Spotlight.
5:30 p. m.—Carty.
5:45 p. m.—Tea Timers.
6:00 p. m.—News Resume.
6:10 p. m.—Shoreham Concert Orchestra.
6:45 p. m.—Uncle Abe and David.
7:00 p. m.—Amos 'n' Andy.
7:15 p. m.—Tastyeast Jesters.
7:30 p. m.—Phil Cook.
7:45 p. m.—Jolly Jewelers.
8:00 p. m.—Sunshine Hour.
9:00 p. m.—Birthday Party.
9:30 p. m.—Jack Frost Melody Moments.
10:00 p. m.—B. A. Rolfe and His Lucky Strike Orchestra.
11:01 p. m.—Organ Recital by Otto P. Beck.
12:00 (midnight)—Jack Albin Orchestra.

WMAL—Columbia Broadcasting System.
(475.9 Meters, 630 Kilocycles.)

8:00 a. m.—Tony's Scrapbook.
8:15 a. m.—Brad and Al.
8:30 a. m.—Morning Devotions.
8:45 a. m.—Minstrels.
9:00 a. m.—Something for Every One.
9:30 a. m.—Bay State Fisheries.
10:00 a. m.—Ida Bailey Allen.
10:30 a. m.—Busy Fingers.
10:45 a. m.—Beauty Talk.
11:00 a. m.—Charis Players.
11:15 a. m.—Five Arts.
11:30 a. m.—"Keeping Up With the Fashions," Wilma La Ville.
11:45 a. m.—Sewing Circle.
12:00 (noon)—Presentation of Cup to Sir Thomas Lipton.
12:30 p. m.—Revue.
1:00 p. m.—Musical Aviators.
1:30 p. m.—Harold Stern Orchestra.
2:00 p. m.—Ben Alley, tenor, and Marie Gerard, soprano.
2:30 p. m.—American School of the Air, "Schubert."
3:00 p. m.—Salon Orchestra.
3:30 p. m.—Ann Leaf, organist.
4:00 p. m.—Dance Music.
4:30 p. m.—Crockett Mountaineers.
5:00 p. m.—The Little Russia Orchestra.
5:15 p. m.—Burrus Williams, pianist.
5:30 p. m.—"Anti-Prohibition," by Mrs. John R. Williams and Mrs. Valentine Vickery.
5:45 p. m.—News Flashes.
6:02 p. m.—Science News of the Week.
6:15 p. m.—Merchants' Dinner Hour Program.
6:45 p. m.—Tony's Scrapbook.
7:00 p. m.—Stanley Bell and Les Colvin.
7:15 p. m.—H. Harris & Co. Hour.
7:30 p. m.—Plymouth World Tours.
8:00 p. m.—Poet's Gold.
8:30 p. m.—H. V. Kaltenborn.
8:45 p. m.—Hamilton Watchman.
9:00 p. m.—Van Heusen Hour.
9:30 p. m.—Dramatized Tales of Mystery.
10:00 p. m.—Lutheran Hour.
10:30 p. m.—Boston Entertains.
11:00 p. m.—Ben Bernie Orchestra.
11:30 p. m.—Ted Weems Orchestra.

WJSV—Independent Publising Co.
(205 Meters, 1.1460 Kilocycles.)

9:00 a. m.—Down South.
9:05 a. m.—Town Crier.
9:30 a. m.—Musicale.
9:40 a. m.—Our Creed Today.
9:45 a. m.—Hints to Housewives.
10:00 a. m.—Neighborhood Club.
10:15 a. m.—Homemade Gifts.
10:30 a. m.—Our Chugren
11:00 a. m.—Gospel Song Service.
12:05 p. m.—David Martin.
12:15 p. m.—National Farm News.
12:45 p. m.—Radio Revival.
2:00 p. m.—Afternoon Musicale.
3:00 p. m.—Uncle Jim and Mary Jane.
3:30 p. m.—Studio Presentation.
4:00 p. m.—"M" Trio.
4:45 p. m.—Science and History.
5:00 p. m.—Glimpses Into Boyland.
5:30 p. m.—Aions Route Fifty.
6:00 p. m.—News Flashes
6:15 p. m.—Classified Hour.
6:45 p. m.—Police Bulletin.
7:00 p. m.—Bill and Tut.
7:17 p. m.—C. & P. Telephone Flash.
7:18 p. m.—Whither Away? Studio Program.
7:31 p. m.—Chick Godfrey.
8:00 p. m.—Goldie Mundy.
8:15 p. m.—Sons of American Revolution.

Radio's White Way.

12 noon—(WMAL) Presentation of cup to Sir Thomas Lipton.

3 p. m.—(WRC) Rebroadcast of Band Concert from London.

6:15 p. m.—(WOL) Musicians from Columbia Polytechnic Institute for the Blind, Community Chest.

8 p. m.—(WRC) Jeanette McDonald with Rudy Vallee's Orchestra.

9 p. m.—(WRC) Birthday Party, Samuel Clemens.

10:30 p. m.—(WMAL) Boston Entertains.

11 p. m.—(WRC) Organ Recital.

9:15 p. m.—Jimmy Harbison, pianist.
10:00 p. m.—Walter Holt.

CHAIN STATIONS
(Associated Press.)
Programs in Eastern standard time. P. M unless otherwise indicated

454.3—WEAF New York—660 (NBC Chain

6:00—Dinner Music.
6:45—Uncle Abe and David.
7:30—Midweek Hymn Sing; Sketch.
8:00—Rudy Vallee's Orchestra.
9:00—The Birthday Party.
9:30—Melody Moments, Tenor.
10:00—B. A. Rolfe Orchestra.
11:00—Florence Richardson's Orchestra.
11:30—Ellington's Band.
12:00—Jack Albin's Orchestra.

348.6—WABC New York—860 (CBS Chain)

6:00—Dr. Stephen P. Duggan.
6:15—Nelson Orchestra.
6:45—Smiling Billy Mason.
7:00—Brevities; Novelty Dance.
7:30—Tipton Club.
8:00—Topics in Brief; Voice of Columbia.
8:30—H. V. Kaltenborn.
8:45—Story of Time
9:00—Musical Program.
9:30—Detective Mystery.
10:00—The Lutheran Period.
10:30—Boston Entertains.
11:00—Ben Bernie Orchestra.
11:30—Ted Fiorito Orchestra.

394.5—WJZ New York—760 (NBC Chain).

6:00—Raising Junior.
6:15—Van Steeden Orchestra.
6:45—Topics in Brief.
7:00—Amos 'n' Andy.
7:15—Jesters.
7:30—Phil Cook.
7:45—Lampe's Orchestra.
8:00—Aunt Lulu.
8:15—Landt Trio.
8:30—The Campus.
9:00—Two Dance Orchestras.
9:30—Orchestra Melodies.
10:00—Herbert Opera Series.
11:00—Slumber Hour.
12:00—Heidt's Orchestra.

272.6—WPG Atlantic City—1,110.

8:30—To be announced.
8:45—Uke; Piano.
9:00—To be announced.
9:30—Concert Orchestra.
10:00—Studio Program.
10:30—Organ Concert.

422.3—WOR Newark—710.

6:30—Sports Program.
6:45—Ensemble.
7:15—Three Cheers.
7:30—Musicale.
8:00—Little Symphony
9:00—Readings.
9:15—Entertainers.
9:30—Melodists; Tour.
10:15—Art Quintet.
10:45—Globe Trotter.
11:00—Orchestra.

305.9—KDKA Pittsburgh—980.

6:30—Studio Program.
10:00—Sponsored Program.
10:15—Barn Dance.
11:00—Sports.
11:30—Dance (30 minutes).

379.5—WGY Schenectady—790.

6:00—Features.
7:00—Dance Orchestra.
10:00—To be announced.
11:00—Organ (30 minutes).

428.3—WLW Cincinnati—700.

6:00—String Trio.
6:15—Hotel Orchestra.
6:30—Dog Talk.
7:15—Jesters.
7:45—Sponsored Program.
8:00—Dream Shop.
8:30—World Tour.
9:00—Barn Program.
10:00—The Hall.
10:30—Feature Programs.
11:00—Variety (2½ hours).

398.8—WJR Detroit—750.

6:45—Cecil and Sally.
7:15—Style Program.
7:30—Little Symphony.
8:00—Features.
9:00—Star Dust.
10:00—Sponsored Programs.
10:15—Entertainers.
10:30—Police Drama.
11:00—Orchestra.
11:30—Variety (1½ hours).

217.6—WBT—1,080.

6:00—Feature.
7:00—News; Musicale.
8:00—Barn Dance.
8:15—Marvin Shirley.
8:45—Golden Program.
9:30—Front Row.
10:00—Memiors.

270—WRVA Richmond—1,110.

7:15—Jesters: Songs
11:00—Dance Orchestra.

Jane Corbett INTERPRETS the MODE

This brown velvet coat is elaborately trimmed with blue fox collar, cuffs and wide border. (Courtesy of Bernard et Cie., Paris.)

New York, Dec. 3.

LINGERIE!

By the way, pronounced "lan-ger-ee," not the last syllable pronounced "a" as we all have a habit of doing in America.

Well, lan-ger-ee, then, is surely the most feminine of all feminine indications of civilization. They say Eve commenced with fig leaves and it wasn't altogether from modesty, either, I'll bet, but from a natural desire for further decorative effects, and then acquired skins of animals and feathers of birds. Didn't her soft little pink skin complain against the harshness of these next to it? Probably not. But the day came when there was no denying the need for other garments between the epidermis and the outer covering—and the result was the first lingerie.

Lingerie has passed through all the stages between practicability, grotesquerie, and fragility, shuttling back and forth between these three, according to the dictates of the times. Hast ever seen grandmother's multi-ruffled, voluminous petticoat, which was starched as stiff as metal? Who wants to?

Today the modern woman wears lingerie of the fineness of cobwebs flung across the face of the dawn—but of the durability of spun steel. And she wears just enough, and no more! Just enough to follow Fashion's dictates and present a smooth, unruffled and unbumpy silhouette to the world, not enough to detract from her svelt smoothness of contour.

Interesting, in lingerie, as an indication of the refinements of the times. Interesting in individual cases and as infallible indication of the refinement of the wearer as well as of her good taste.

* * * *

Everybody just loves crystals! And everybody, nowadays, has so many crystals, the while they want millions more all the time. So-o-o-o I just figured out some ways to give crystal gifts, and Mamzelle worked and worked, and finally we had some of the most adorable things you can imagine! They are easy to make, too, these lamp shades, candlesticks and other things that we figured out—and while crystal decorations cost hundreds of dollars in shops, ours are fairly inexpensive, because we make them of crystal beads. Better send your stamped, self-addressed envelope right away to the Dare Department of The Washington Post for the leaflet telling you how to make these things, because they make simply lovely Christmas gifts.

* * * *

Here's a little secret—keep your lipstick warm in winter if it would go on smoothly and not crumble and cake. A very nice way to keep it thus is to keep it in your tiny muff of your suit or coat, or in a pocket rather than in a bag. And if it just does get cold, please don't try to use it anyway, but smooth it back and forth with you finger after it is on your lips, until it really does blend with your skin.

* * * *

Bernard et Cie. in a luxurious mood, is what happened today in a coat. It was brown velvet and, oh, so lavishly trimmed in blue fox—and as to its unusual cuffs, interesting details and silhouette, I am just going to let you look at them yourself!

* * * *

Now just to remind you again—Dare's weekly fashion letter is always in the big Sunday Washington Post.

Au revoir!

(Copyright, 1930.)

WORK ON BRIDGE

DEFENSIVE TACTICS.

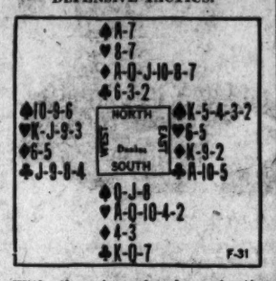

With the above hand at Auction Bridge, South would bid one Heart, North two Diamonds, and South two No Trumps; East and West always passing.

At Contract Bridge South would bid one Heart, North three Diamonds to show strength and to ask South to bid again, and South three No Trumps.

In the play at No Trumps, with South the Declarer, West opened by leading the Four of Clubs, properly avoiding his Heart suit because that had been bid by South. The Four of Clubs was won by East who returned the suit. South won and led a Diamond, North finessing the Queen. East refused to take the trick, but the Declarer at once led the Ace of Diamonds from dummy and then another Diamond which drew East's King. East led a third Club which was won by South, who then led the Queen of Spades. North ducked, East won and led a Heart. South took the Heart with the Ace and led a Spade, won with the Ace in dummy and cashed dummy's three remaining Diamonds; so the Declarer won one Spade, one Heart, five Diamonds and two Clubs.

Where did the defense fall down?

THE CORRECT PLAY.

At trick 2 East, seeing the long line of Diamonds in the North hand and the Ace of Spades as an entry, should have led the King of Spades so as to force out the Ace. Then by holding up his King of Diamonds, he could block dummy's long Diamonds. Of course, if Declarer finessed twice, East would win the second round as there would be no more Diamonds left in the South hand and no entry in the North hand. Played in this way, game would have been saved.

(Copyright, 1930.)

GOOD NEWS, BRIDGERS.

We are pleased to announce we can now renew the offer of Milton C. Work's great Contract and Auction booklet entitled the Playing Problems. Bridgers who received copies from previous offers are most enthusiastic over it.

Playing Problems presents eighteen hands, the complete auction and contract bidding for each hand with reasons for each bid, the answers to every question and the reason for each answer in complete detail.

Playing Problems which will be of much greater value to the auction and contract player than many high priced text books, is not for sale. It has been prepared exclusively for readers of The Washington Post by special arrangement with Mr. Work. One copy will be mailed to you upon request if you send self-addressed, stamped return envelope, together with six cents in stamps to defray part of the cost of printing and handling this 48-page booklet. Requests not complying with these conditions will be ignored. Address Milton C. Work, care Washington Post.

Indoor and Outdoor Gardens

By JANE LESLIE KIFT

ANSWERS TO INQUIRIES.

PLEASE tell me how to care for the plant of which I am inclosing a leaf. What causes the blighted condition of the leaves, which are all in the condition of the one I am inclosing? Z. L. F.

The begonia of which you inclosed a leaf is suffering from too much or too little water, too little fresh air and too much or too little sun. This plant does best in a soil of good loam and leafmold. Your plant, being a flowering variety, demands some sunshine. When a begonia rots off at the roots or loses its leaves it is usually a sign that it is getting too much water. Better set the plant in a sunnier place and give it less water. If this treatment does not have the desired effect, cut the plant back to the root.

Please tell me how to care for an angel's trumpet. I have a young oleander and wonder if it will live if placed in a basement over the winter. MRS. E

I can express no opinion regarding the angel's trumpet, as I do not know any plant by that name. The oleander likes a sandy soil. It also likes a great deal of water when making its strongest growth, which is generally in the spring or the early part of the summer. You can hardly give it too much. It has enormous quantities of very fine roots, and these enable it to drink up water from the soil with great rapidity. After the plant begins to bloom it will not be necessary to do much pruning, as branches will start below each cluster of flowers the same as if the end had been nipped off. In the fall let the soil dry out considerably and in November put the plant into the cellar to remain until spring.

I have several clumps of iris which failed to bloom this season. Please tell me why two azaelea plants died when I placed two tablets of plant nourishment under the center of the root of each plant. My honeysuckle also became attacked by blight, all leaves fell off and the plant for the first time in years failed to bloom. Please state cause. New plants of phlox on the east side of my yard all died, while older plants on the western side of garden flourished. All dahlias planted failed to open buds and attained no height. Please answer my questions this week. My yard is on the north side of the street, the soil is well fertilized, but nothing grows well. J. C. K.

I believe the location of your ground has much to do with your failure to have fine flowers. All the plants you have mentioned require plenty of sunshine. Again, your soil may be too rich and perhaps a bit sour, due to lack of sunshine. Better at this time give it a good liming. I would also suggest that you spray all your plants with Bordeaux mixture at this time, and again in the spring before growth starts. I am sorry I could not answer your letter at once, but all letters have to await their turn.

Please tell me when to transplant hollyhocks. MRS. A. F. D.

As the seeds ripen in August, they should be sown in light soil and the seedlings grown in cold frames during the winter. The ground should be well prepared and the plants transplanted from their winter quarters as early in the spring as the ground can be worked.

Please tell me when the plant of which I am inclosing a leaf and flower can be transplanted. MRS. J. G. S.

The cockscomb, being an annual, is usually grown from seed sown in the open ground in early May. The seedlings can be transplanted at any time when they have attained such a height that they can be easily handled.

(Copyright, 1930.)

HOW TO KEEP WELL

By DR. W. A. EVANS

KEEP UP WAR ON FLY.

JUST as we show signs of losing interest in the typhoid fly—being but little typhoid to carry—we begin acquiring an interest in the anemia fly, and they are one and the same. We have merely discovered a new talent for our old enemy, the house fly.

Dr. E. M. Smith, of Florida, supplies proof that the house fly sometimes causes people to have anemia. Just how often the anemia develops and just how severe it is remains to be determined. This is the method of operation. Nearly every one manages to eat a certain number of fly eggs during the season. They are found especially on fruits and vegetables, but they may be discovered, if searched for, wherever flies have been.

The fly ranks with the crow bird and the duck in carelessness in dropping eggs around. Whenever foods are eaten raw hatchable fly eggs are liable to be swallowed. If they get through the stomach they are liable to hatch in the digestive tract. Some of those that hatch adapt themselves to the conditions of living in some stretch of the digestive tract and continue there for a time. There is no tendency for the larvae to change to pupa, and this prolongs the period of life in the digestive tract.

The larva has the power of drawing blood from the walls of the tract. The continued abstraction of blood causes a secondary anemia. As a rule a single dose of oil of chenopodium, or worm medicine, followed by a saline, will get rid of the offenders. Rarely is a second treatment required. However, so long as there is a combination of flies, raw food and indifferent people there is liable to be reinfestation.

Chenopodium is the common worm seed which grows widely in America, and which has been in use always as a worm medicine. It is the best worm medicine against round worms. While ordinarily safe—as safe as any worm medicine—it is not foolproof. No worm medicine is.

The time has not come to stop warring on flies.

WHAT VITAMIN G IS.

E. K. writes: I would appreciate your giving a short talk on vitamin G. What foods are known to contain this vitamin?

REPLY.

That partial vitamin B complex which prevents and cures pellagra is sometimes called G. Goldberger called it P-p and most people call it the pellagra part of B complex. Among the foods rich in this protective substance are yeast, wheat germ, lean meat, eggs, canned salmon, peas, beans and milk products. In milk the vitamin is found in the skim rather than in the fat. The staple vegetables contain some of it.

(Copyright, 1930.)

What Today Means to You

By MARY BLAKE

"SAGITTARIUS."

IF December 4 is your birthday, the best hours for you on this date are from 7:30 a. m. to 10 a. m. and from 2 p. m. to 4 p. m. The hours for discretion and care are from noon to 1:30 p. m. and from 10:30 p. m. to midnight.

Painful experiences are predicted on this date through the treachery and gossip of so-called friends. It will be proven that adversity makes strange bed fellows, and you will find some unexpected allies. Tie a knot in your purse strings!

The children born on this December 4 will have obstinate, perverse natures. Their wills should not be bent, although they should be taught the differnece between blind stubbornness and decision. They will make strong characters, intelligent and successful adults.

Your wits may sometimes fail to bring results, but your smile almost never lets you down. A smile may bribe, but it never corrupts. You have ingratiating manners and enticing ways, and the world is usually glad to give you a lift if it can. Your hands, however, are extended with gifts as well as to give as receive, and you aim to do unto others as you are done by. You have an optimistic outlook, a kindly, tolerant heart and a sunny disposition. You are blessed with both hope and patience, the two sovereign remedies for all, and the softest cushions to lean on in adversity.

You are able to think for yourself, and you prefer your own to second-hand thoughts. You are not a copyist in your work and you can always do your best without supervision. You are a little deaf to suggestions from others and a little too resentful of criticisms, and a little too sure that your plan is the best of the lot. Experience is the one teacher for whom you have sufficient respect, and in whom you have sufficient confidence to obey.

The last half of your life will be better than the first. "Age is opportunity as well as youth, for at evening the sky is filled with stars invisible by day." You will often be called upon to sacrifice your own interests for the sake of duty. You seldom, however, whine about your disappointments and take them in good grace.

Successful people born December 4:
Lillian Russell—Actress.
Thomas Carlyle—Author.
Royal Rodney Ingersoll—Rear admiral, U. S. N.
Frank Jay Gould—Capitalist.
Thomas Godfrey—Poet.
John Cotton—Puritan clergyman.

(Copyright, 1930.)

Guiding Your Child

By MRS. AGNES LYNE.

Afraid to Grow Up.

When children have reached that stage of development in which their hands and feet seem to grow faster than the rest of their bodies, when their bodies begin to assume the new curves and shapes which are signs of approaching maturity, there often appears a curious fear—the fear of growing up.

The specific causes of this fear where it exists must vary with each child. In all likelihood there are a number of factors.

There is the unfamiliarity of the swiftly growing body, the humiliation of awkwardness due to the fact that motor coordination has not yet caught up with growth, and perhaps most potent of all, the fear of becoming an adult with all its attendant responsibilities.

The fear of growing up is not a wholesome thing although many parents unconsciously foster it because they enjoy keeping their children dependent upon them. It brings the child with a negative, fearful attitude toward numbers of experiences which he ought rightly welcome.

How can we prevent the development of this wish to remain a child, this fear of maturity? We can minimize feelings of awkwardness and strangeness by dressing him as becomingly and comfortably as possible.

We can tactfully refrain from making fun of his clumsiness or in any way causing him to become more self-conscious than he already is. We can foster an attitude of pride instead of shame in his physical development. Throughout the years of later childhood we can try to cultivate an attitude of eager anticipation of reaching the adult state.

The Luxurious Gift—

Lounging Pyjamas

Not just any pyjama, of course—but one that is distinguished by original design, beautiful fabric and glowing colours. The Grey Shops have a blithe selection—the new Ruth Chatterton white satin blouse and black trousers ($25) . . . velvet and lace ($35 and $39.50) . . . satins . . . and perhaps most distinctive, this one-piece Vionnet copy in turquoise crepe with accents of gold. $29.50.

Grey Shops—Second Floor.

We Park Your Car While You Shop With Us.

The New Jelleff's

A DIAMOND
From Goldsmith's

The finest quality Diamonds offering the utmost values.

$50 to $2,500

For The One You Wish to Honor Most this Christmas

Give Gifts that last from this highly regarded Gift store. A small Deposit will Reserve Any Purchase.

CHARGE YOUR CHRISTMAS PURCHASES

57 Years of Reliability

Goldsmith & Co.
1225 F Street, N.W.
NEAR THIRTEENTH STREET

? 3 D 3
D A Y
3 Y 3
Used Car Sale
THE TREW MOTOR CO.
1509 14th St.

Let The Post's convenient listing of desirable gifts save your time.

Make your selections through The Post's convenient shopping plan and go direct to the shops that have the gifts you want. Suggested items are listed in alphabetical order under

Gifts for Her — Gifts for Him
Gifts for Children — Gifts for the Family
Gifts for the Home — Decorations
For the Dinner

Holiday Hints

The handy shopping guide for Christmas givers in

The Washington Post

SHOW GIRL — *It Will Require Some Work, Professor!* — By J. P. McEvoy and J. H. Striebel

LISTEN FOLKS! MONTY GASTORBILT THINKS WE MAY HAVE A GRAND FAMILY TREE AND KNOWS A MAN WHO'LL HELP US FIND IT! FIRST, WE MUST WRITE DOWN ALL THE ANCESTORS WE KNOW
ALL OUR ANCESTORS? — EVEN MA'S GRAND UNCLE WILLIE WHO DID TIME FOR-UH— BORROWING HORSES
YES—AND HOW ABOUT PA'S GRANDPA WHO GOT A FREE OVERCOAT OF TAR AND FEATHERS
HOLD ON,— NOW— EVERY FAMILY'S GOT SOME SKELETONS BUT WE DON'T HAVE TO RATTLE THE BONES
YEP, WE'D BETTER PRUNE A FEW BRANCHES OFF THE FAMILY TREE HERE'S A LIST OF THEM
THAT'S THE MAN MONTY ASKED ME TO SEE
DIGGS N. SNOOPS GENEALOGIST
FAMILY TREES TRACED
COATS OF ARMS
HA! VERY INTERESTING POSSIBILITIES

HEALTH HINTS
FICTION
RECIPES

FEATURES OF INTEREST TO WOMEN READERS

SOCIETY
PATTERNS
CHILDREN

Jean's Santa Claus

By JULIE ANNE MOORE

SYNOPSIS OF PRECEDING CHAPTERS.

JEAN MELBA, a small-town girl with big-city ideas, from Kelsey, Conn., She craves adventure and, a little girl at heart, wants Santa Claus to visit her this Christmas. Her small-town Romeo.

PHILLIP BALDWIN, hears the wish and promises to appear on Christmas with a marriage license. Spurning the line of least resistance by marrying him immediately, Jean decides to tackle New York and find a job there. Jean plans to live with

MOLLIE WILDER, a sophisticated friend, but upon arriving in the city learns that Mollie has married and left town. The situation is saved by

SANDY CLAUSE, a handsome, polished and enigmatical young man who not only protects her from a stranger's advances, but since she has lost her traveling bag, arranges for her to spend the night at the apartment of

MARCIA WHITE, whose quasi-hospitality does not blind Jean to the fact that Marcia's apartment is no haven of safety. Sandy leaves, but Jean's fears are indorsed by the sudden appearance of two sinister men.

SLIM DIGGERS and

FARGESON, the latter of whom is seen to violently embrace Marcia. Jean flees the apartment and, while leaving, observes Sandy returning. The next day he gets her a job with the I. P. F. Jean learns that Fargeson was murdered the night before in Marcia's apartment, and Sandy tells her he did not return, although she is sure she saw him. The I. P. F. is the Institute of Practical Philanthropy, which Sandy manages. It aims to fulfill the wish of an eccentric but benevolent millionaire to encourage motherhood ideals among little girls by giving them Christmas dolls, to be known as miniature babies. Jean learns that Mollie's marriage did not last long; her husband deserted her, so the two girls live together. In the meantime Sandy goes to Boston on business; Lionel Gilman, his assistant, makes love to Jean, and during the course of her new work she discovers Hillie

ELLEN, the daughter of Fargeson, the man who was murdered.

One night when Mollie is out late, and Jean is trying to sleep, she feels something soft and warm brushing against her cheek.

It turns out to be some one seeking Molly, some one who immediately leaves. Jean received a letter from Sandy admitting that she had seen him the night of the murder returning to the apartment house but that he did not go back to Marcia's apartment. Jean finds Lionel embracing Miss Trelling, Sandy's secretary.

Lionel soon asks Jean to play the part of his wife for the benefit of his parents, who have just arrived and do not know that his wife has left him. Returning home, she finds Phil waiting for her.

NOW GO ON WITH THE STORY.

CHAPTER XVI.

Before she could free herself from his embrace, Jean stood off and gazed at Phillip appraisingly.

"You've changed, Phil," she told him, laughing happily, "or is it your new suit? But, I declare, you look broader through the shoulders."

"That's because you're used to all these little shallow-chested New York boys," he replied, a cumbersome attempt at levity. "You haven't forgotten your promise, have you? About Christmas morning?"

"You'd be swell-headed if you knew how constantly I've thought of it. Only it's seemed sometimes that Christmas was a long time off, Phil."

He shifted his weight from one foot to the other, uncomfortably. "We don't have to walk," he informed her, grinning. "Tomorrow morning would do just as well, as far as I'm concerned."

"Oh, but you don't know what I'm doing. Did you ever hear of a miniature baby? * * * But, of course, you haven't. Anyway, I'm actually in charge of a tremendously big program with oodles to spend on making little girls of New York happy on Christmas. * * * I'll tell you all about it when we've run out of other topics. * * * How's Kelsey?"

"Same old place," he told her. "Kelsey never changes."

They gazed at each other for a time in silence. Presently Jean said: "Mollie Wilder and I have just one room up here, Phil. I'll be glad to have you come up if"—

He shook his head quickly. "I'll wait out here. You go on."

"But we'll have to go some place to talk."

"How about a show? Any matinees?"

"What is today? Thursday? No, but we can go to a talkie. What difference does it make?"

"Not a bit to me."

She turned toward the door. "I'll only be a minute. Don't run away."

He put a hand on her arm quickly and held her. "Tell me something * * * Do you * * * love me?"

Standing on the step, she was as tall as he. "At this very moment," she said softly, putting her face dangerously close to his, "I do, Phil. * * * But you'd have to know a lot about my very recent history to understand that. * * * And * * * it may not last."

In the doorway she looked back and blew him a kiss, and instantly disappeared into the dark hall.

Before 10 o'clock that night Phillip had brought her back to her door once more, noticeably refreshed by this contact with the old life. It had been a delightful afternoon and evening, a tonic to her confused brain and jaded nerves. But when, with a last "Don't forget * * * Christmas morning!" * * * he had gone, Jean went to her room and to bed knowing that however much she cared for Phillip, her brief experience in New York had put something between them.

December 4.

Seventeen more working days to Christmas * * * and I begin to wonder. * * * Every day I think that if life becomes any more involved, I will simply have to give up. * * * And within 24 hours, the complications have doubled * * * I certainly wished on the right star the night Phil and I drove home from the football game. * * * But when I wished for adventure, I wasn't asking for carload lots of it delivered all at once. * * * After an almost unbelievable session with Lionel in a Chinese restaurant yesterday afternoon, I came home to find Phil waiting outside the house. * * * We went to a talkie in the afternoon, had dinner on Seventh avenue, and took in "Black Boy" at the Granby last night. * * * The same old Phil, attentive and a darling, but * * * something is happening to me. * * * He didn't kiss me the whole time he was here and somehow I didn't mind. * * * Could it be that New York is turning my head? * * * At least half a dozen times he told me that he would be waiting Christmas morning with the marriage license * * * and if he is? * * * But what will I do about Lionel? He is in a dreadful predicament and wants me to pose as his wife while his folks are in New York. * * * He told me yesterday that he had found his wife but that she refuses to live with him, even for the month that his parents are here. * * * What a strange attitude toward marriage * * * Lionel's father was most distinguished looking. * * * They must be fairly wealthy. * * * But if I should agreed to his plan, and then, when he had divorced his wife, decided I did not love him, what? * * * It is all a terrible mess! * * * I suppose I ought to feel flattered that I have two men anxious to marry me. * * * But I'm afraid I don't. * * * If Sandy would only hurry back, I could think more clearly. * * * He gives me a sort of balance that I haven't without him.

It was after 7 when Jean awoke next morning. Mollie was standing before the mirror pulling on her hat.

Jean sat up and saw Mollie's face in the mirror. Her eyes were red, and under them were little dark crescents that she had attempted to cover with powder.

"Mollie!" Jean cried, suddenly crossing the room and putting an arm about her friend. "You've been crying!"

Mollie continued to stare in the mirror. "Don't be silly," she said, trying to speak casually. "I've been getting too little sleep. Go on back to bed, honey."

"But * * * something's wrong, Mollie. It's in your eyes. Can't you tell me?"

Mollie pushed her away a little roughly. "You're cuckoo," she snapped. "I'm all right, but I mean to turn in early tonight. So long."

Jean was not deceived, but she hesitated to say anything more. She wondered if something had happened at the store. Or perhaps * * * but the thought of Mollie worrying over her husband brought a smile to Jean's lips. Mollie wasn't that kind. She seemed to take the New Yorker's view of marriage * * * wed 'em and leave 'em, as Lionel had. Lionel's wife had left him, and, until his mother and father had come from Missouri to upset his plans, he had thought very little of his erstwhile bride. Mollie's husband worried her even less. She had left him and she apparently had forgotten him.

Jean's shoulders lifted meaningly. That wasn't her idea of marriage. When she went to the altar with a man, he was taking her for better or worse, and it would be worse for him if he ever tried to leave her.

When she had dressed she took a magazine from the table and stretched out on the bed again. Lionel had said he would drive by for her.

An hour later a knock brought her to her feet. "Just a minute!" she called out cheerily and, fastening a hook on the shoulder of her frock, ran to the mirror to rake a comb through her yellow hair.

Suddenly she was motionless, listening. Voices came to her from outside her door * * * men's voices. Then it wasn't Lionel. But who? The voices, still indistinct, grew in volume, as if raised in anger.

The broad light of day gave her courage. She crossed the floor boldly, and jerked the door open.

Lionel, red faced, stepped in, or tried to; but immediately a long arm from behind grasped his shoulder and jerked him out again.

Jean, dumb with astonishment, looked up into the angry face of Phillip Baldwin.

"Phil!" she cried. "I thought * * *"

But neither of them saw her. Pulled back into the hall, Lionel had suddenly struck out, his clenched fist landing solidly on Phillip's chin. Instantly Phillip was a maddened animal. With set jaw, he charged upon Lionel, his fists shooting out in rapid succession. Caught by the first blow, Lionel quickly jumped to one side and drew his fist back * * *

But the blow was never struck, for as the two men closed in and clinched they discovered at the same instant that it was not each other that they tore at, but Jean, badly frightened, but determined.

Phillip, blind with rage, made an effort to push her aside roughly, but it was useless. She clung to him, saying nothing, but staring into his blurred eyes with all the hatred of her being.

Lionel was the first to speak. Adjusting his disarranged tie, he said quietly: "I'm very sorry, Jean. He was standing outside your door when I came up. I merely asked him if he was looking for some one. And he seemed to think I had insulted him" * * *

"Was it any of your business what I was looking for?" Phillip shot at him, his eyes still blazing. "What are you coming up to a young lady's bedroom for?"

Lionel replied, "I might ask the same question of you?"

"I came up," Phillip said thickly, "because I * * * because this young lady is going to be my wife" * * *

Lionel caught his breath sharply. He turned to Jean, the question in his eyes.

But Jean was staring curiously at Phillip, her head shaking slowly * * * "No, Phil * * *" said soberly * * * "I'm not going to be your wife * * * not * * * after this * * * Do you think I'll ever recover from the humiliation of having" * * *

Phillip interrupted angrily. "Who in this * * * fellow?" he demanded.

"I won't make a ridiculous situation more impossible by introducing you. He's one of my two bosses at the office. Aside from that he's * * * a friend of mine." * * * And a moment later, "I thought you told me you were going back to Kelsey last night" * * *

Phillip's head gave a little upward jerk, a gesture of contempt." * * * "Oh * * * I see. You thought you had me out of the way, so." * * *

Jean's blue eyes flashed fire. A slim hand shot out and pointed to the stairs. "Will you please leave here * * * at once!"

Phillip saw his mistake, too late. "Jean," * * * pleading.

She said nothing but continued to point to the stairs.

Abruptly Phillip swung about and walked off.

"Gee, but I'm sorry, Jean," Lionel said earnestly when Phillip had gone down the stairs. "I really am. * * * Are you about ready to go to the office?"

Jean had stepped back within her room. Now she turned and looked at him coldly. "I'm not going to the office," she told him evenly. "Not with you." * * *

"But, good Lord! I * * *

"You were as much to blame, as he was," she cut him off, and closed the door in his face.

(Copyright, 1930.)

HOW IT BEGAN... By Russ Murphy

"I HOPE TO DIE IF IT'S UNTRUE.."
IN ANCIENT TIMES A PERSON ACCUSED OF CRIME WAS GIVEN A PIECE OF BREAD OVER WHICH A RITUAL HAD BEEN SAID.....HE WAS COMPELLED TO PUT IT INTO HIS MOUTH AND SWALLOW WHILE GIVING TESTIMONY, USING THE FORMULA, "I HOPE TO DIE, ETC." IF HE CHOKED HE WAS PRONOUNCED GUILTY...THE EARL OF GODWIN IS SAID TO HAVE CHOKED TO DEATH IN THIS MANNER.
HOOCH...THE ALASKAN INDIANS BREW A LIQUOR THAT HAS ENOUGH KICK TO MAKE A COLLEGE PROFESSOR CLIMB A TREE...IT IS CALLED "HOOCHENO" BEING NAMED AFTER THE TRIBE....THAT'S WHERE WE GET OUR WORD HOOCH.
WHY THE CIGAR CLERK HANDS YOU THE BOX...
AN EARLY REVENUE TAX LAW SPECIFIES THAT AFTER A CIGAR HAS BEEN REMOVED FROM A BOX IT MUST NOT BE RETURNED.....SO THE CLERK GENERALLY LETS YOU HELP YOURSELF.

TOMORROW—Watered Stock; Once in a Blue Moon; Magaine.

If you have other ideas as to HOW IT BEGAN, write to Russ Murphy, care of The Washington Post. If you want to see how some other particular custom or saying began, let Russ Murphy know and his answer will be illustrated in this series.

YOUR NAME — WHAT DOES IT MEAN?

By HARRY A. DEFERRARI, Ph. D.

THE family name "Nutter" is of English origin. It may be traced back to four different sources. Perhaps its commonest original meaning is "the nut dealer," indicating an original occupation. It is frequently the modern form of the Anglo-Saxon "Nothgaer." "Nothgaer" was an old personal name meaning "compelling spear," "bold spear," or "swinging spear." In some cases "Nutter" represents the Anglo-Saxon "Nothers," which was another old personal name, meaning "compelling army" or "bold army." A fourth source of "Nutter" is the northern English "nowt-herd," a dialect form of "neat-herd" (cowherd), which indicates an original occupation. This name was especially common in Lancashire in earlier times. A certain George Nutter and a John Nutter are mentioned in a Lancashire register of the year 1617.

The family name "Northrop" (also spelled "Northrup") is merely a variation of "Northorp." "Northorp" (also spelled "Northorpe") is of English and Scandinavian origin. It means "the north farm" or "the north hamlet," and indicates an original place of residence. Many families which bear this name have received it because of a former residence in the village of Northope in Lincolnshire. A certain Stephen de Northorp is mentioned in Hundred Rolls, and a Willelmus Northop is mentioned in an English register of the year 1379.

The family name "Heyden" is of German origin. Its full significance is "he who lives on the heath or uncultivated land." A certain Konrad Heyden is mentioned in a German record of the year 1283.

(Copyright, 1930.)

Helping the Homemaker

By LOUISE BENNETT WEAVER.

Date Delights.

Breakfast.
Chilled Orange Juice
Cooked Corn Cereal and Cream
French Toast and Honey
Coffee

Luncheon.
Cream of Tomato Soup Crackers
Dill Pickles
Date Delights Apple Sauce
Tea

Dinner
Fried Oysters Mashed Potatoes
Creamed Celery
Bread Butter
Pear Salad
Chocolate Cream Pie Coffee

Date Delights.

3 eggs.
1 cup light brown sugar.
1 cup flour.
1 teaspoon baking powder.
1 teaspoon vanilla.
¼ teaspoon salt
1 cup chopped dates.
1-3 cup confectioner's sugar.

Beat the egg yolks and add the sugar. Beat until creamy. Add the flour, baking powder, vanilla, salt, dates and egg whites which have been beaten. Pour into greased shallow pan. Bake twenty minutes in moderate oven. Sprinkle with the confectioner's sugar and cut into 2-inch squares.

The date batter should be spread until it is ½ inch thick on the pan, so select the pan accordingly.

Creamed Celery.

(Suitable to serve with fish, fowl or meat.)

1½ cups diced celery.
½ teaspoon salt.
2 cups water
4 tablespoons butter.
4 tablespoons flour.
1 cup milk.
¼ teaspoon paprika.

Mix the celery, salt and water. Cook twenty minutes over moderate fire in covered pan. Melt the butter and add the flour. Blend well and add the milk and the celery mixture. Add rest of ingredients. Cook until a little creamy. Pour into buttered baking dish. Bake twenty minutes in moderate oven.

Chocolate Cream Filling for Pie.

2-3 cup sugar.
5 tablespoons flour.
1½ squares chocolate, melted (3 tablespoons).
¼ teaspoon salt.
2 egg yolks.
2 cups milk.
1 teaspoon vanilla.
1 cup whipped cream.

Mix the sugar, flour, chocolate, salt, egg yolks and milk. Cook in double boiler until thick and creamy. Stir frequently. Add the vanilla. Beat two minutes. Cool. Pour into baked pie shell. Cover with the whipped cream and serve at once.

Fifth Ave. Fashions

NEW YORK

Certainly it is the wish of every woman that she appear slender. And it's easily accomplished.

This clever model owes its distinction and chic to the forethought of the designer to disguise overweight.

Note how the upper tier wraps the figure. Its curved line that conceals hip breadth. The open deep V-front of the bodice that minimizes its width.

Dark brown canton crepe with eggshell shade is very effective, as sketched.

Style No. 220 may be had in sizes 16, 18, 20 years, 36, 38, 40, 42, 44 and 46-inch bust. The medium size requires 4¾ yards of 39-inch material with ⅝ yard of 35-inch contrasting.

Black transparent velvet with vest of ecru lace is exquisitely lovely for formal wear.

Black crepe marocain with lace or white crepe vest is smartly wearable.

Price of pattern 15 cents. Address Fashion Department, The Washington Post, 406 World Building, New York City.

Inclosed is 15 cents. Please send to

Write name clearly.

Street and Number.

Pattern No. Size.

City. State.

Uncle Sam's Home Hints

HOW TO REMOVE TEA STAINS FROM CLOTHING.

(Bureau of Chemistry.)

Tea stains contain a brown coloring matter which is not difficult to remove when fresh, but which become very persistent when allowed to remain a long time in contact with the fiber. Stains from tea containing milk or cream are removed more easily from cotton and linens than are stains made by clear tea. Use one of the following:

Borax and boiling water. If stains are on cotton or linen and only a few days old, soak them in borax solution (one half to one teaspoon of borax to one cup of water) and then rinse them in boiling water.

A strong soap solution. Use a half inch cube of soap to each cup of water, and boil stained material in it. Stains two or three weeks old can be removed if they are on small articles of white washable material which can be boiled in a small quantity of liquid.

Potassium permanganate. Use potassium permanganate for stains which resist other reagents.

Javelle water. For persistent stains Javelle water is slightly less satisfactory than the potassium permanganate and can not be used on wool or silk.

Lemon juice and sunlight. Keep the stains moist with lemon juice and expose them to the sun for a day or two. They will be practically removed.

SOCIETY EVENTS

Continued from Page 9.

has been recently returned to duty at the French Embassy: Mrs. Thomas R. Marshall, Mrs. Jacob Leander Loose, Mrs. Thomas F. Walsh, Mrs. Karl D. Kiemn, Mrs. Robert Hinckley, Mrs. Francis B. Whitten, Mrs. William Laird Dunlop, jr., Mrs. Minnigerode Andrews, Mrs. Gilson Fahnestock, Mrs. George H. Calvert, jr., and Mrs. John Allan Dougherty.

Commander and Mrs. Theodore S. Wilkinson are among the arrivals at the Weylin, in New York.

The Rev. Meade Bolton MacBryde entertained informally at tea on Monday in his apartment in honor of Mrs. George Roundtree, of Wilmington, N. C. Mrs. Robert Coolidge Masterton presided at the tea table.

Miss Rosa Hayes, debutante daughter of Mrs. C. Willard Hayes, will be the honor guest of Mrs. Guy V. Norwood and her daughter, Miss Natalie Norwood, at luncheon today at the Willard.

Former Senator and Mrs. Gilbert Hitchcock, of Nebraska, are making a ten day's visit in Washington at the Mayflower.

Mrs. William H. Hill will give a tea dance at the Mayflower on December 26 for her three subdebutante daughters, Miss Emeline Hill, who will return home from Radcliffe College for the holidays, and Miss Marianna Hill and Miss Margaret Hill, of Miss Madeira's School.

Maj. and Mrs. H. H. Fuller will entertain at dinner at the Shoreham Hotel this evening.

Mrs. Slater Dinner Hostess To California Guest.

Mrs. E. H. G. Slater gave a dinner last night in honor of her guest, Mrs. John Drumm, of California.

Former Gov. Angus W. McLean, of North Carolina, has arrived in Washington and is at the Carlton.

The Comptroller General of the United States and Mrs. J. R. McCarl are at the Shoreham Hotel, where they will make their home during the coming season.

Mrs. H. Newton Blue, of 1210 Eighteenth street, has been spending some time in New York at the Hotel Montclair.

Oliver La Farge To Visit Capital.

Commissioner Charles J. Rhoads, of the Bureau of Indian Affairs, and Mrs. Rhoads will have as their guest next week Mr. Oliver La Farge, scientist and author of "Laughing Boy," winner of the 1929 Pulitzer prize. Mr. La Farge will lecture at Central Community on Monday evening, when he will talk on "Indians Are People."

The young author, whose writings have been heretofore largely a by-product of his scientific research work, suddenly found himself famous when his book, "Laughing Boy," won the Pulitzer award. He is considered an authority on Indians and has lived among them. At one time, while on a Hopi reservation, Mr. La Farge, burned red-brown and wearing moccasins, was mistaken for a Navajo by the Hopis and ordered from a pueblo.

Miss Mary Dures Dawes, niece of the United States Ambassador to the Court of St. James, was hostess at luncheon yesterday at the Willard.

Mr. and Mrs. Wilbur Hubbard, of Chestertown, Md., have returned to the Mayflower for the winter.

Mrs. Louis Greene is chairman of arrangements for the annual bazaar and dinner at All Souls Memorial Episcopal Church which will be held tomorrow in the parish hall. The dinner, in charge of Mrs. William S. Quinter, will be from 5:30 to 7 o'clock.

Capt. Alfred W. Johnson, who has been ordered to the command of the U. S. S. Pennsylvania, will make a brief visit to Washington about December 15. With Mrs. Johnson and Miss Elvira Johnson, he left Managua, Nicaragua, the day after Thanksgiving for Vera Cruz, Mexico, making the trip by air. Capt. and Mrs. Johnson, accompanied by Miss Johnson, proceeded to Mexico City, where they are guests of their daughter, Mrs. James E. Brown, jr., wife of the vice consul there.

Capt. Johnson will return to the United States from Nicaragua, where he served as chairman of the American Electoral Mission, which recently supervised the congressional elections in that country.

Miss Helen Shaw was a luncheon hostess yesterday at the Mayflower, entertaining in honor of Miss Katherine Hall, a debutante this season. There were twenty-five guests.

Mrs. Albert Joseph McCartney, wife of Dr. McCartney, pastor of the Covenant-First Church, will be at home at Wardman Park December 8 and 15 from 4 until 7 o'clock.

Mr. and Mrs. Theodore Clark entertained at luncheon yesterday at the Willard.

Mrs. Rosenthal at Home On Saturday Evening.

Mrs. Mathil Rosenthal will be at home at 2700 Connecticut avenue on Saturday evening in honor of her son and daughter-in-law, Dr. and Mrs. Sanford M. Rosenthal, whose wedding took place recently.

Dr. and Mrs. Vincent Hernandez, whose marriage took place in Washington last week, sailed yesterday on the S. S. Veendam for Bermuda.

Senator Thomas J. Walsh and his daughter, Mrs. Emmett C. Gudger, wife of Commander Gudger, United States Navy, entertained at dinner last evening at their home in honor of Senator and Mrs. Robert Bulkley, of Ohio, and Mr. Lewis Penwell, of Helena, Mont. Commander Gudger is away on sea duty.

Mr. and Mrs. Malcolm McConihe entertained at dinner in honor of Senator and Mrs. Bulkley, who are the guests of Judge and Mrs. Timothy T. Ansberry, on Tuesday evening. On Friday they will be the guests for whom Mr. and Mrs. Joseph E. Davies will give a dinner.

Miss Margaret Fraser has leased her house at 1408 Thirtieth street and will occupy an apartment at the Anchorage for several months.

Mr. Robert Lucas, executive director of the Republican national committee, who spent the Thanksgiving holidays in Kentucky with Mrs. Lucas, has returned to Washington. Mrs. Lucas will remain for a longer visit and will return Saturday.

Miss Anna Hall Green and Miss Alice Grandin will return today from New York where they have been for a week.

Mrs. Joseph Byron will spend the week at the Mayflower, having come from her home at Hagerstown, Md., to attend the Beethoven Festival which is being held in Washington.

Lieut. William Irving Leahy and Mrs. Leahy entertained at a buffet supper recently at their home in Annapolis, in honor of Commander and Mrs. James O. Ware, Commander Rufus King, Capt. Philip Williams, Lieut. Comdr. and Mrs. Philip W. Warren, Lieut. and Mrs. Robert L. Briatoe, Lieut. and Mrs. Richard R. Hartung, Lieut. and Mrs. Desmond Sinnott, Lieut. and Mrs. T. S. Combs, Lieut. and Mrs. Robert Baltar and Lieut. and Mrs. Hays Bergeron.

Mr. and Mrs. Clarence W. Groener entertained at dinner last night at their home when their guests were the Minister of Nicaragua and M. Senora de Sacasa, the First Secretary of the Legation of Salvador and Senora de Leiva, the First Secretary of the Legation of Costa Rica and Senora de Piza, Mr. Ellsey, Miss Maria Sacasa and Mr. and Mrs. Walter Moyle.

Mr. James T. Scott, American Counselor to Germany, has returned to this country and is a guest at Wardman Park Hotel. He will return to Hamburg, Germany, in several weeks.

Dr. and Mrs. Joseph Albert McCartney entertained Mr. and Mrs. Walter Scheyer, of Lausanne, Switzerland, for several days at their apartment at Wardman Park. Mr. and Mrs. Scheyer will sail Saturday for their home in Switzerland, having completed an extended trip over the United States.

Maj. Gen. William Crozier and Mrs. Crozier entertained at dinner last evening at Wardman Park Hotel.

Mrs. George F. Bauerman lunched with Mrs. John Jay O'Connor, Mrs. Victor Cushman and Mrs. Luther Reichelderfer yesterday.

A dance and card party for the United States Public Health Service will be held on Saturday evening at 2400 Sixteenth street.

The guests will be received by the Assistant Surgeon General and Mrs. Clark and Mrs. Hugh S. Cumming. Arrangements have been made for those wishing to play cards.

The Junior Aid of Garfield Memorial Hospital will give a card party on Friday at 2:30 o'clock in the Kellogg Building at the hospital. Mrs. Harry Semmes is chairman, assisted by Mrs. Henry Willard, Miss Justine Corby, Mrs. Wallace Killon.

Adding another to the series of distinctive events taking place this season at the National Woman's Country Club, is the lecture-recital on "Tristan and Isolde" to be given by Miss Julia Schelling tomorrow afternoon at 4 o'clock at the clubhouse on Bradley boulevard. Musical interpretations will be by Mr. Lawrence White, of the Boston Symphony Orchestra.

Miss Schelling has recently returned from Europe where she had the honor this past summer, by special invitation of Fried Wagner, of giving one of her lecture-recitals, preceding every opera presented during the Wagner festival of 1930 at Bayreuth. She made 21 appearances, at each of which she was accompanied by Count Gravina, great grandson of the composer, Franz Liszt.

On Saturday afternoon the grounds of the clubhouse estate will present an animated scene, the club having issued invitations for a drag hunt together with the Riding and Hunt Club. The riders will gather in front of the clubhouse for the start of the hunt at 2:30, returning at 3:30 for the tea dance to follow: Announcement is made that the gallery at the clubhouse will be able to witness several of the jumps from that vantage point.

Maj. William M. Grimes will be master of hounds, and the whips will be Mr. Chester A. Gwinn and Mr. Percy M. Niepold. Among those expected to join in the hunt are Maj. and Mrs. Vernon Oldsmith, Mrs. A. B. Court, Mrs. Edith Preece, Miss Nancy Hanna, Miss Maud Preece, Maj. Henry Leonard, Mr. Marshall Exnicios and Mr. Charles E. Drayton.

In honor of M. Serge Koussevitsky, director of the Boston Symphony, and Mme. Koussevitzky, the hospitality committee of the Arts Club gave a reception yesterday. Among the guests were Mr. Percy Lee Atherton, Mrs. Frank Frost, Miss Sylvia Lent, Dr. H. Learned, Mrs. Flora McGill Keefer, Miss Mary Gildersleeve, Miss Mary Carr, Mr. and Mrs. Kurt Hetzel, Mr. and Mrs. Charles Edwin Russell, Dr. Gilbert S. Grosvenor, Miss Elena de Sayn and Mrs. Greta von Beyer.

Miss Marjorie Lowe, chairman of the committee, headed the receiving line.

M. PASTERNAK
1219 CONNECTICUT AVE.
semi-annual clearance
SALES
Winter Coats
for women and misses
drastically reduced prices
All part of our regular collections, trimmed with fine Pasternak furs and carrying the prestige of the Pasternak label and all it stands for.
early selections are best.
all sales final.

Hollywood Screen Life

By HUBBARD KEAVY.

Hollywood—Secrets in Hollywood, like all-night drug stores, are always open. Every one not only knows, or seems to know, what the other fellow is doing, but actually seems to anticipate his doing it. Personal as well as business secrets are not secrets long, but common property, discussed everywhere and quite openly, too.

JOAN BENNETT

A studio executive once overheard a gossiping group discussing his dismissal three weeks before he was to have been notified. He avoided embarrassment by resigning.

Domestic differences of stars and lesser notables are tea-time topics the day after. Impending divorces are thoroughly gone over before the lawyers are notified.

Studio secrets leak out because they must be made known to many departments and therefore pass through many hands. Then an exchange of confidences results in private and oftentimes valuable information becoming widely known.

Small Towners.

While place of birth has nothing to do with success in the movies, it is an interesting fact that more boys and girls from small towns than from large cities are getting ahead in Hollywood.

Considerably more than half those who have come to the foreground during the last year or so were born in small or medium-sized towns.

Among them, to give you an idea, are Frank Albertson (Fergus Falls, Minn.), Joan Bennett (Palisades, N. J.), Joe E. Brown (Holgate, Ohio), Marie Dressler (Coburg, Canada), Stuart Erwin (Squaw Valley, Calif.), Robert Montgomery (Beacon, N. Y.), Jack Oakie (Sedalia, Mo.), John Wayne (Winterset, Iowa), and Lawrence Tibbett (Bakersfield, Calif.).

Perhaps the explanation is that there are more small towns than big cities.

Want a Job?

Two years ago the actor we're writing these words about was almost broke. In fact, at the time he was called to take a test (that resulted in his comeback) he didn't know where the money to pay the next month's rent was coming from.

The other day he confessed to a friend he had saved only a few hundred dollars. What he needs is a keeper—his salary is $2,000 a week.

Wives of Tomorrow

By FRANCES M'DONALD

She Calls It Love.

DEAR Frances McDonald: I am 24 years old and have been married six years. I have a little girl 4 years old. For some reason my husband left me. I never knew why. But, although I loved him, it did not break my heart, and soon after I met a boy who is 21 and still going to school. We love each other, but he can not marry me for at least three years, as he has not even prospects of a job.

I am with my parents and have a good position and was doing all right until I met and loved this boy. Now should I wait for him or try to find some one better able to do for us?

I know if I give him up, I would go mad if I ever saw him with any one else.

There is no doubt that I love him. And he loves me. But he is only in law school. What should I do?

CLAIRE.

A boy of 21 is not equal to the burden you are planning to place upon the one you describe. Your first husband, who so inexplicably deserted you, was just one of the many youths who are simply submerged by the responsibilities of marriage, assumed prematurely. Thousands every year do what your husband did. Knowing they have no grounds for divorce, they just walk away. In many cases the girl, like yourself, loses no time in replacing her mate. Youthful marriages are rarely love marriages. They are merely accidents of adolescence. You did not love the first man and do not love this one. You are one of the thousands of girls who know nothing whatever about their own emotions. Whatever they feel they call love. You are susceptible. And you want to be supported. A boy has crossed your path and you are debating whether he or some unknown shall assume your support. That is not love.

Do you really want help? Then do this. Step up on a higher plane. You have a good position. Concentrate upon it and upon being a mother to your child. Cultivate your mental side. Put the brakes on the emotional. If you will give yourself a chance you could marry intelligently and successfully. But craving to possess a man and "going mad" at sight of him with another is not intelligent and leads to marriage that ends in desertion. If you rush this young boy into marriage you will regret it.

Avoid Pain

Nature never intended any woman to suffer intense or prolonged periodical pain. If you do suffer, build up your general health. Take Lydia E. Pinkham's Vegetable Compound regularly. Take it not merely to relieve pain temporarily. Take it to overcome the conditions which cause pain. 98 out of 100 women report benefit after taking Lydia E. Pinkham's Vegetable Compound.

Mrs. Mary H. Weisenbacher
960 E. Eldorado St.
Decatur, Illinois

"Two years ago I lost my baby at eight months. I suffered a great deal from pain and weakness. I wish I had taken Lydia E. Pinkham's Vegetable Compound before I did. One of the waitresses where I used to work told me about it. I took it to build me up and it helped me in every way. I am now on night work and could not keep up without the Vegetable Compound."

Mrs. Golda White
Blue Springs, Missouri

"I used to suffer everything with cramps. Once I was in bed three weeks. I took treatments but felt no better and people told me how bad I looked. My daughter had to do the work. One day on my way for a treatment I decided to buy a bottle of Lydia E. Pinkham's Vegetable Compound instead. I had read the advertisements. The first dose I could feel touch my toes. Two bottles helped me wonderfully. I don't have cramps any more or periodical headaches. At that time I go right on with my work and I never could before. I have four children and we live on a farm, and I do my washing."

Mrs. Lula Walker
2203 Wibben Avenue
Louisville, Kentucky

"Ever since my second baby was born I have been irregular. How I suffered from female trouble. My sister told me to take Lydia E. Pinkham's Vegetable Compound. I am now on my second bottle. I feel fine and am regular as a clock. Both married and single girls should take this medicine. It certainly will give a woman energy and strength and appetite."

Sold by druggists
Two Forms
LIQUID OR TABLETS
Equally effective

Lydia E. Pinkham's
Vegetable Compound

49 PAVING PROJECTS GIVEN TO CONGRESS

54 Street Improvement Jobs Specified for 1932 in Estimates.

GAS TAX TO COVER COST

Fifty-four street improvement jobs are to be paid out of the gasoline tax specified for 1932 in the District estimates submitted to Congress yesterday. Of these, 49 are paving jobs, three are grading and one widening. Opening of upper Fourteenth street northwest is to be pushed forward and B street is to be widened from Fourteenth street northwest to Virginia avenue, 40 per cent of the cost of which is to be paid out of the Federal Treasury.

Streets specified for improvement out of the gasoline tax revenue, are as follows:

Northwest—V street, Georgia avenue to Ninth street, $17,800; Ninth, Farragut to Gallatin, $4,700; Madison, Georgia avenue to Ninth, $8,400; Ninth, Madison to Concord avenue, $9,300; Seventh, Tuckerman to Tewksbury place, $2,900; Eighth, Quackenbos to Rittenhouse, $5,700; Blagden avenue, Sixteenth to Rock Creek Park, $71,800; Hobart, 200 feet westward from alley west of Mount Pleasant, $4,000; Cathedral avenue, Woodley road to Rock Creek Park, $39,700; Thirtieth, north of Brandywine, $6,000; Quesada, Nevada avenue to Broad Branch road, $11,800; Western avenue, Forty-first to Chevy Chase Circle, $23,200; Forty-first, Livingston to Western avenue, $10,900; Brandywine, Wisconsin avenue to Forty-third, $13,100, and, Forty-third place to Forty-fourth street, $4,200; Yuma, Wisconsin avenue to Forty-second street, $12,300; Reno road, Thirty-fourth to Ordway and Ordway, Reno road to Thirty-fourth, $6,000; Forty-third, Hawthorne to Tunlaw road, $5,800; Hawthorne, Forty-third to Tunlaw, $3,100; T, Thirty-eighth to Thirty-ninth, $6,600; Thirty-eighth, Reservoir road to T, $16,100; Reservoir road, Thirty-fifth to Foxhall road, $98,400; Galena place, Carolina place to Conduit road, $11,600; Dorsett place, Galena to Weaver place, $6,100; Cathedral avenue, Fifty-first place to Conduit road, $15,700.

Southeast—Sixteenth, U to W, $9,500; W, Fourteenth to Sixteenth, $12,400; Ives place, Potomac avenue to Fourteenth, $8,500; Nineteenth, B to E, $24,000; Eighteenth, B to C, $11,200.

Northeast—Benning road, Fifteenth to culvert, $154,400; L, Bladensburg road to Twentieth, $33,800; Childress, Trinidad avenue eastward, $9,000; New York avenue, Florida avenue to Bladensburg road, $195,000; Thirtieth, South Dakota avenue to Bladensburg road, $13,200; Vista, Central avenue to South Dakota avenue, $12,400; Central avenue, Myrtle avenue to Carlton avenue, $11,300; Otis, Twenty-fourth to Twenty-sixth, $7,800; Twenty-first, Quincy to Randolph, $4,200; Twentieth, South Dakota avenue to Perry, $2,200; Sixteenth, Lawrence to Monroe, $4,200; Tenth, Taylor to Upshur, $7,300; Twelfth, Orell place to Varnum, $2,900; Varnum, Twelfth to Sargent road, $8,500; Monroe, Michigan avenue to Twelfth, $34,000; Lawrence, Ninth to Tenth, $5,200; Ninth, Lawrence to Monroe, $4,300. Virginia approach to the Highway Bridge.

The following grading jobs were specified: Porter street northwest, Connecticut avenue to Klingle road, $10,000; Sheridan road southeast, Stanton road to Nichols avenue, $5,000; Knigle street northwest, Macomb to Weever place, $11,000.

Other jobs included completion of widening and repaving of H street northwest, from Massachusetts avenue to Thirteenth street, $58,400, with contractural authorization of $191,400. Forty per cent of this cost is borne by abutting property owners.

MYSTERY SHROUDS INJURY TO WOMAN

Continued from Page 1.

refused to give her name until authorities persuaded her that regulations required it. She then gave the name of Mrs. Silbee. Mrs. Small said that the woman's name was Mrs. John Jones, of Utah. The woman who accompanied Mrs. Silbee (or Mrs. Jones) to the hospital said that the latter had been alone in her apartment when the accident occurred. She refused to discuss it, saying it was "merely an accident that will cause embarrassment if it gets out."

Mrs. Silbee's companion was expected to visit the office of Maj. Pratt to clear up the mystery surrounding the affair, but late yesterday afternoon she had not been questioned by authorities.

Charleston to Get $100,000 Building.

Charleston, W. Va., Dec. 3.—An additional office building will be constructed at a cost of $100,000 at once by the Standard Oil Co. of New Jersey at its plant on the South Side, officials announce. The contract has been awarded A. G. Higginbotham, local contractor. The new structure is designed to relieve existing crowded conditions.

Former Gov. Byrd to Talk.

Martinsburg, W. Va., Dec. 3 (Special).—Former Gov. Harry F. Byrd of Virginia will address the thirty-eighth annual session of the West Virginia Horticultural Society in this city, February 12 to 13, it was announced today. He will speak on "The Future of Apple Growing in the Shenandoah Valley."

REMOVING WOUNDED JAPANESE PREMIER

Associated Press Photo.

Premier Yuko Hamaguchi of Japan being carried from the station platform, Tokyo Central Station, after he had been shot by a youthful member of a reactionary patriotic organization. The premier for many days was in a serious condition, but is reported to be slowly recovering.

Washington Priest Heads Dominicans

Very Rev. T. S. McDermott Given Appointment as Provincial.

Appointment of the Very Rev. T. S. McDermott, prior of the Dominican House of Studies of the Catholic University, as provincial of the Dominican Fathers of St. Joseph's Province in the United States was announced here yesterday.

Father McDermott, who in his new office will have several institutions of learning and 750 members of the Dominican order under his immediate jurisdiction, is to leave Washington at an early date and make his headquarters in New York.

Educated at Cedar Rapids, Iowa, Father McDermott joined the Dominican order, pursuing his philosophical and theological studies in Ohio, in Kentucky and at the Catholic University here. He was ordained in June, 1913. From 1915 to 1917 he taught philosophy and church history at the Dominican House of Studies here.

Virginia Drought Relief To Be Considered Today

Richmond, Va., Dec. 3 (A.P.).—Chairman Harry Flood Byrd, of the Virginia Drought Commission, and John H. Hutcheson, its vice chairman, will confer at the Capitol tomorrow morning. This will be the first drought conference since the Virginia delegation attended the Washington meeting of the State drought committee chairmen last month.

Details of the relief work to be done through the midwinter months were expected to constitute most of the discussion. A detailed report of the matters considered at the Washington conference has been sent to all the county committees.

Government Must Pay $138,459.66 for Land

The Government must pay $138,459.66 for land needed for the Arboretum on Hamilton Hill near Bladensburg road northeast, according to an award made yesterday by a condemnation jury.

Five jurors submitted the report to Chief Justice Alfred A. Wheat. They are Frank J. Stryke, Thomas A. Cantwell, Phil B. Parker, Charles D. Kenny and Vincent B. Smith.

"GIVE EARLY," SLOGAN OF CHRISTMAS FUND

Continued from Page 1.

able to meet such demands. But above all, send in your contribution to the fund. Even if you don't know any particular boy or girl in need, remember that the money you send will be devoted solely to the purpose of making the 1930 Christmas a real one for the children, no matter in what circumstances.

Face Dearth of "Goodies."

There are many children faced with a shortage of the "goodies" of the holiday season. Their parents are having a hard time keeping them clothed and fed. In some cases this has been impossible and aid from organized charities has been necessary. But the charities can not furnish toys or sweets, having all they can do to keep necessities on hand.

That is fine, but it does not keep the little ones from jumping out of their beds on Christmas morning to "see what Santa Claus left." And unless The Post's Toy Fund is big enough when it closes December 21 some of these expectant faces will be clouded with gloom when they discover their names were not on Santa's list.

To make sure the children receive the things on which they have set their hearts The Post's fund will be distributed through the parents who have read their children's letters and heard their requests.

Names of needy children are in the hands of the Council of Social Agencies and the toy fund will be disbursed through those organizations which are members of the council, so the entire city can be covered and as many children as possible share in the good times.

You have been advised to "shop early." The Post says "give early" and make some youngster happy.

Million to Aid Jobless Given by Rockefellers

New York, Dec. 3 (A.P.).—John D. Rockefeller, and his son, John D., jr., today contributed their bit to aid New York City's unemployed. They gave $1,000,000 to the emergency unemployment committee, which is seeking to raise $6,000,000, to give employment to 15,000 men during the winter.

It was estimated the Rockefeller gift would give employment to 4,000 men for four months. It was the largest gift thus far recorded, the next largest being that of $500,000 made by Edward S. Harkness.

4-Year Term Given To Stock Swindler

$1,000,000 in Frauds Are Charged to Promoter of Mining Shares.

Baltimore, Md., Dec. 3 (A.P.).—Accused by witnesses from Illinois, Florida, Alabama and other States of mining stock frauds, which the district attorney declared totaled from $800,000 to $1,000,000, Nathaniel Herbert Wheeler, 45, was sentenced today to four and a half years in the Federal Penitentiary at Atlanta.

Wheeler, in jail here in default of $20,000 bail since his arrest last May in Boston, previously had pleaded guilty to five indictments of using the mails to defraud.

Wheeler's method of operation, it was testified, was to form stock purchase clubs of 30 members, each contributing $1,000. When he was arrested it was charged that he used matrimonial papers to obtain prospects.

Railroad Man Falls Dead at Work.

Hagerstown, Md., Dec. 3 (Special).—Clarence W. Wagner, 58, machinist, fell dead at his work bench in the Western Maryland Railroad shops today. Acute indigestion was the cause. He saw active service in the Spanish American War. Miss Lucy Chew, Washington, is a sister of the man.

SUCCESS REPEATED BY MME. CLAIRBERT

Coloratura Soprano Appears in Program of Operatic Selections.

RICHARD CROOKS AIDS

Mrs. Herbert Hoover, wife of the President, headed the audience which heard Mme. Clare Clairbert, Belgian coloratura soprano, and Richard Crooks, tenor, in Mrs. Lawrence Townsend's first musical morning of the season at the Hotel Mayflower yesterday.

Mme. Clairbert, who made her Washington debut last Saturday under the auspices of Mrs. Wilson-Greene, repeated the success of her first concert here. Her part of the program was made up entirely of operatic selections and she justified their choice by her swift and brilliant coloratura work. Again it was noted that Mme. Clairbert has a noteworthy vocal equipment, remarkable staccato powers, sparkle and brilliancy in the upper registers and a mellow richness in h[illegible] middle voice.

A daintiness of handling its lovely passages marked her presentation of an aria from Mozart's "L'Enlevement au Serail" and the ease with which trills and rapid measures flow from the throat of this singer was shown in the selections from Massenet's "Manon."

Mr. Crooks, who is an old favorite with Washington audiences, was accorded a warm reception when he appeared on the stage to open the concert with three Handel selections, a type of music particularly suited to his voice. In his duet with Mme. Clairbert, Mr. Crooks sustained his role with admirable tonal quality and histrionic ability.

At the forty-sixth musical morning next Wednesday the soloist will be Jose Iturbi, the celebrated Spanish pianist.

Railway Man Injured In Automobile Crash

Special to The Washington Post.

Danville, Va., Dec. 3.—James DeRamus, civil engineer of the Southern Railway Co., and a brother of L. F. DeRamus, general superintendent of the Southern division of the Southern Railway Co., is suffering from serious injuries at Memorial Hospital.

A car driven by Mrs. L. F. Brown, of this city, got out of control, ran on the sidewalk and crushed him against a brick wall, breaking his right hip and kneecap. Mrs. Brown is also in the hospital, having suffered a broken kneecap when thrown against the steering pillar of her car.

'Why Are We Unhappy?' Is Rabbi's Sermon Topic

"Why Are We Unhappy?" will be the subject of a lecture by Rabbi Solomon H. Metz at the regular Friday evening service at Adas Israel Synagogue at 8 o'clock tomorrow evening.

Cantor L. Novick, assisted by the choir, will officiate. An invitation is extended the public.

ROLLS RAZOR
The ONE BLADE Safety
CASE STROPPING HONING SHAVING

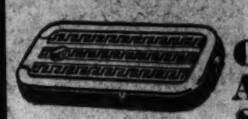

Complete and compact in its beautifully designed metal plated case are razor, strop and hone.

By removing the honing lid, the One Safety Blade is ready for automatic stropping before shaving.

By removing the stropping lid the One Safety Blade is ready for automatic honing when necessary.

A Rolls Razor is simplicity itself—just the Safety Blade and its handle.

It's the only razor that automatically strops and hones itself.

No Finer Shaves Can Be Purchased At Any Price

—And at its price a Rolls Razor is by far the least expensive in the long run. Its One Blade, if properly handled, will give a lifetime of perfect shaves, eliminating entirely the necessity for continuously purchasing packages of good, bad or indifferent blades. Rolls Razor blades are not made by the mile and cut off by the inch. They are tooled from the finest of Sheffield steel, perfectly tempered and hollow ground. They have the necessary strength and elasticity to easily and smoothly shave the toughest bristles and never ask to be thrown in the discard. Ask your dealer to explain the Rolls Razor way and your shaving worries will be over forever.

Imperial No. 1 Silver Plate . $15.00
Imperial No. 2 Nickel Plate . $10.00
De Luxe Gold Sets and Travel Kits up to $45.00

SOAP
CREAM—BRUSH

For those who appreciate a soft, creamy lather that does not irritate or easily evaporate, we suggest Imperial Rolls Shaving Soap in hygienic bowls at $1.50, or the cream in tubes at 75c. To add the final touch to a perfect shave, use an Imperial Rolls Razor Shaving Brush with the finest of silver tipped badger bristles, priced from $10 to $15.

ROLLS RAZOR

J. F. Gallagher, Representative
6219 Jefferson St., W. Park, Phila.

ROLLS RAZOR
The ONE BLADE Safety
A British-Importation
ON SALE AT
SALTZ BROTHERS
1341 F St. N.W.

XMAS SHOPPERS
PARK YOUR CAR AT
Downtown Parking Garage
613 G St. N.W.
35c for 3 hours

Housewives

Something new in COOKERY also $100.00 in CASH PRIZES will be Announced by the Washington Post

Special FOOD PAGES in Next SATURDAY'S Washington Post

"The Capital's Greatest NEWSpaper"

Take Time out in mid-afternoon and Eat something Sweet

You can revive your work-fagged system if you eat a piece of candy, a cookie or drink a sweetened beverage. A glass of water in which refined sugar is dissolved will "pick you up."

Half past three—an hour and a half to go! Take *time out* and eat or drink something sweet. Even though it takes five minutes, you'll be so revived by the snack that you'll finish your day at high speed.

This is no fantastic theory. Scientists have discovered by many experiments that a food product rich in refined sugar has no equal for quickness in nourishing the system. And when a tired system is nourished, fatigue is overcome.

Hot or cold flavored drinks, coffee or tea, sweet cakes or candy are available everywhere for business people. The Sugar Institute.

"Most foods are more delicious with refined sugar"

Refined sugar is manufactured by the following sugar companies who are sponsoring this advertising:

American Sugar Refining Company
Arbuckle Brothers
C and H Sugar Refining Corp., Ltd.
Colonial Sugars Company
Franklin Sugar Refining Company
Godchaux Sugars, Inc.
Henderson Sugar Refinery
Imperial Sugar Company
W. J. McCahan Sugar Refg. and Mol. Co.
National Sugar Refining Co. of N. J.
Pennsylvania Sugar Company
Revere Sugar Refinery
Savannah Sugar Refining Corp.
Spreckels Sugar Corp.
Texas Sugar Refining Corp.
Western Sugar Refinery

Don't neglect a COLD

DISTRESSING cold in chest or throat—that so often leads to something serious—generally responds to good old Musterole with the first application. Should be more effective if used *once every hour for five hours.*

This famous blend of oil of mustard, camphor, menthol and other helpful ingredients brings relief naturally. Musterole gets action because it is a scientific *"counter-irritant"*—not just a salve—it penetrates and stimulates blood circulation, helps to draw out infection and pain. Used by millions for 20 years. Recommended by doctors and nurses.

Keep Musterole handy—jars and tubes.

To Mothers—Musterole is also made in milder form for babies and small children. Ask for Children's Musterole.

MUSTEROLE
BETTER THAN A MUSTARD PLASTER

all winter California and Southern Arizona

Play where you please seashore or desert

The Santa Fe takes you to these warm, sunny regions on Santa Fe rails "all the way" from Chicago and Kansas City.

You leave on the Santa Fe and arrive on the Santa Fe.

Daily Phoenix Pullman on the Grand Canyon Limited; and on The Chief each Tuesday and Saturday during January and February.

A Santa Fe ticket to California will take you through Phoenix

Santa Fe

All-Expense Tours to California On Certain Dates This Winter.

Indian-detours-Grand Canyon Line

595

SIMPLE RITES HELD FOR 'MOTHER' JONES

reen and Doak at Services for Centenarian Leader of Organized Labor.

URIAL SET FOR ILLINOIS

Marked by simple but feeling trib- e to the woman whose devotion the cause of organized labor ended ly in death, funeral services were ld yesterday for Mary "Mother" nes in St. Gabriel's Church, Illinois enue and Webster street.

Men and women from all walks of e, among them William Green, esident of the American Federation Labor, and William N. Doak, the w Secretary of Labor, gathered in e chapel. The rites were conducted the Rev. William J. Sweeney. hite carnations and white and pur- e chrysanthemums lay upon the sket over which the high mass of quiem was sung.

"Her interest in the cause of labor n never be forgotten," said Father weeney. "Her zeal and earnestness behalf of the poor will be a easant memory long after her body gone. We ask God to temper His stice with mercy and take her in s own good time."

John Fitzpatrick, president of the icago Federation of Labor, and E. Nockels, secretary, who are the ecutors of "Mother" Jones' estate, ranged to remove the body to ount Olive, Ill., where the staunch ampion of the workers, who had ifilled her wish to live 100 years, ll be buried. A plot among the aves of the miners killed in the rden mine riots of 1898 will re- ive her remains.

Property valued at $6,000 was left by Mother" Jones. She designated that be turned over to organized labor ter Mrs. Walter Burgess, with whom e had made her home, and Father weeney had declined bequests. Labor ganizations will bear the expenses the funeral.

Extortion of Idle Is Charged to Two

altimoreans Said to Have Demanded $10 Daily From Venders.

Baltimore, Dec. 3 (A.P.).—Attempt- racketeering at the expense of the employed has made its appearance re, it was charged in a magistrate's urt today when two men were held the grand jury under $500 bond ch on charges of extortion.

The two—Louis Valentine, 24, and seph de Angelis, 22—insisted that ey be retained at $10 a day each, was charged, to "protect street ap- peddlers."

The apple-selling scheme was in- oduced here from New York two eks ago. Several score unemployed ve been selling the fruit on the eets. They make 100 per cent ofit and are not charged for ped- ers licenses.

ullet Wounds End Life Of Acting Police Chief

Logan, W. Va., Dec. 3 (A.P.).— ot five times as he stood in a oolroom here, Roy C. Knotts, 38- ting chief of police of Logan, died day of his wounds. Enoch Scaggs, Logan, was charged with the ooting. Before his death, Knotts id he was unarmed, and never had y trouble with his assailant. aggs made no statement.

TRIBUTES PAID "MOTHER" JONES

Post Staff Photo.

The little metal casket, bearing the body of the famous labor leader, "Mother" Jones, as it passed through the lines of honorary pallbearers after the church services here yesterday.

Girl on Way Home As Marriage Fails

Tobacco King's Daughter Agrees to Postpone Wedding Date.

New York, Dec. 3 (A.P.).—Her wedding interrupted by a detective, Miss Helen Fuhrman, 18, daughter of E. R. Fuhrman, vice president of the American Tobacco Co., was on the way to her home in Richmond today. Her father persuaded her by telephone to delay her marriage to Ivor L. Lloyd, 20, a musician.

Telling her parents she was going to visit a girl friend, Miss Fuhrman left Richmond Monday night and came to New York to meet her fiance. They decided to seal their acquaintance of two-years' standing and went to City Hall for a marriage license.

In the meantime, Mr. Fuhrman jumped at conclusions and asked police here to watch the license bureau. As a result, a detective intercepted the couple as they were filling out the application and took them to headquarters. After the talk with her father, the girl decided that Cupid would best be served by a Virginia wedding in January.

Two Jailed at Elkton In Fatal Auto Crash

Elkton, Md., Dec. 3 (A.P.).—A man is dead, another is perhaps fatally injured and two were being held in jail here today as the result of a collision of automobiles near Elkton last night.

Floyd Gibson, of Philadelphia, said by Coroner Howard W. Green to have been the driver of one of the cars, was killed. Robert Duncan, of Philadelphia, and Lester Miller, of Wilmington, were arrested. P. L. Hasty, of Memphis, Tenn., driver of the second car, is in a critical condition at the Elkton Hospital with a skull fracture. Roy Miller, of New York, and John Bagley, of Braintree, Mass., were slightly hurt.

Matron's Slaying Told to Coroner

State Holds Back Important Testimony in Stabbing of Mrs. Bowles.

Portland, Oreg., Dec. 3 (A.P.).—A coroner's jury today heard contradictory testimony concerning the time a physician was called to attend Mrs. Leone Bowles, 33, Portland society matron, fatally stabbed November 12 in the apartment of the former secretary of her millionaire husband.

Nelson C. Bowles, 34, the husband, and Irma Loucks Paris, the former secretary, 28, are charged with murder. They declare Mrs. Bowles stabbed herself when she learned of their intimacies.

A piecework pattern of testimony was submitted to the jury of three women and three men. The State admittedly held back its most important witnesses. Detectives read from statements they said Mrs. Paris made, in which she asserted Mrs. Bowles reached the apartment first and Bowles five or ten minutes after his wife arrived.

Freed of Theft, Seized On Charge of Forgery

Special to The Washington Post.

Hagerstown, Md., Dec. 3.—Acquitted of embezzlement today, Frank W. Miller was rearrested on a warrant from Allegany County, charging him with forgery.

Miller was accused of retaining $2,300 of funds of E. R. Diggs & Co., New York brokers, whom he represented. The firm is in the hands of receivers. No one appeared for it when the case was called for trial, so Miller's acquittal followed.

Fliers Reach South Carolina.

Florence, S. C., Dec. 3 (A.P.).—Joseph H. Jones and Edward Wingerter, youthful Caldwell, N. J., fliers on a leisurely trip to South America, landed here this afternoon and will spend the night here. They flew from Raleigh today, with a stop at Lumberton, N. C., for lunch.

Consent Decree Hearings Closed

Meat Packers' Case Taken Under Advisement by Justice.

Justice Jennings Bailey in District of Columbia Supreme Court yesterday took under advisement petitions of Swift & Co. and Armour & Co. for modificatoin of the decree signed in 1920 by which four of the Nation's biggest packing concerns agreed to divorce themselves from unallied industries.

The case has been on trial for more than two months and has been featured by the fact that economics instead of law has been the primary motive stressed by opposing counsel.

Special Assistant to the Attorney General Harold Teagarden, in concluding arguments in the case, declared that the fact that 60,000 retail stores have banded together into a chain store organization constitutes no problem in connection with mass buying. The packers, through Attorney Frank J. Hogan, contend that since the decree was signed merchandising conditions have changed and that they should be permitted to engage in the retail trade in addition to dealing in other products.

Child Fractures Skull In Fall From Hay Loft

Special to The Washington Post.

Fredericksburg, Va., Dec. 3.—Clifton Jones, 6-year-old son of Mrs. C. H. Jones, of Stafford County, is in the Mary Washington Hospital suffering from a fracture of the skull, which he sustained when he fell 12 feet from a hay loft to the floor of a barn, at his home near here.

The child lay unconscious for several hours before he was found after a search of the premises by his mother.

SECRET BRIDE

Associated Press Photo.

MRS. GEORGE VARGAS, formerly Phyllis Balzar, daughter of Gov. and Mrs. Fred Balzar of Nevada, was secretly married in August, 1929. The wedding was recently announced in Reno.

Boy's Wild Rifle Firing Imperils Many Pupils

Special to The Washington Post.

Martinsburg, W. Va., Dec. 3.—A 12-year-old mountain boy gave his schoolmates anxious moments yesterday at Mount Carmel School at Glengary, in the county west of here, by bringing his father's rifle and firing from the inside at the front door, then puncturing a galvanized iron pump and shattering telephone line insulators outside.

No one was hit, but several shots came dangerously near a girl pupil.

$500 Bequeathed To School Group

Teachers' Annuity Society Left Money by Former Instructor Here.

Miss Emma L. Duvall, a former teacher in the District schools, who died November 26, left $500 to the Teachers Annuity Aid Association, according to the terms of her will filed yesterday in District Supreme Court for probate.

Justice Joseph W. Cox, now a member of the Supreme Court bench, is named as executor, but provision is made that in event he declines, Joseph T. Sherier, attorney, is to succeed.

In addition to the teachers' association, Miss Duvall remembered the Foundry Methodist Episcopal Church and several relatives. The church receives $1,000, and the relatives sums ranging from $500 to $50. The remaining estate, after all specific legacies are taken care of, is to go to Adele Bennett.

Girl Shot Accidentally May Lose Right Foot

Special to The Washington Post.

Fredericksburg, Md., Dec. 3.—Surgeons at the City Hospital today said it may be necessary to amputate the foot of Miss Helen Ashbaugh, 18, of Middletown, accidentally wounded by Conley Koogle, 24, of this city, a friend of the young woman. The accident occurred at the Ashbaugh home early yesterday morning. According to Miss Ashbaugh, Koogle called on her with a gun and said he intended to shoot himself. While handling the weapon, it exploded, the discharge hitting the right foot of the woman.

WANT TO LOOK YOUNG?

The secret of keeping young is to feel young—to do this you must watch your liver and bowels—there's no need of having a sallow complexion—dark rings under your eyes—pimples—a bilious look in your face—dull eyes with no sparkle. Your doctor will tell you ninety per cent of all sickness comes from inactive bowels and liver.

Dr. Edwards, a well-known physician in Ohio, perfected a vegetable compound as a substitute for calomel to act on the liver and bowels, which he gave to his patients for years.

Dr. Edwards Olive Tablets are gentle in their action, yet always effective. They help bring about that natural buoyancy which all should enjoy by toning up the liver and clearing the system of impurities.

Dr. Edwards Olive Tablets are known by their olive color, 15c, 30c, 60c.

WONDER HOTEL OF WASHINGTON
AMBASSADOR HOTEL
14th & K. Down Town
radio in every room
swimming pool
handball court
FREE TO GUESTS
500 ROOMS FROM $2.50

Builds Sturdy Health

The PASSION PLAY
In Beautiful Motion Pictures
Portraying the Life of Christ
Also Motion Pictures of Jerusalem
At Brookland Baptist Church
Cor. 16th and Monroe N. E.
Friday Night, Dec. 5th, 8 P. M.
Admission Free
JEFFERS AND SHORT REVIVAL
Daily (except Saturday) Song Service 7:45
Preaching 8:15
On WJSV 12:45 P. M. Daily.

Ambassador
De Luxe
Thursday
Dinner
$1.50
Served from 6 to 9 P. M.
Main Dining Room
Orange and Grape Fruit Supreme or Fresh Shrimp Cocktail
Chicken Okra Soup or Consomme Monte Carlo
Celery Hearts Queen Olives
Grilled Flounder, Maitre d'Hotel
Larded Tenderloin of Beef, Mushroom Sauce
Grilled French Lamb Chops on Toast
Roast Maryland Turkey, Celery Stuffing, Cranberry Sauce
Cold, Sliced Chicken Virginia Ham
Guava Jelly
Buttered New Peas or Stewed Celery in Cream
Baked Idaho or Whipped Potatoes
Banana Fritters, Rum Sauce
Lettuce Salad, Russian Dressing
Fresh Pumpkin Pie
Caramel Butter Cream Cake
Christmas Plum Pudding, Hard Sauce
Melba Parfait Raspberry Sherbet
Rolls Biscuits Corn Bread
Coffee Tea Milk
AMBASSADOR HOTEL
14th and K Streets N. W.
A Special De Luxe Dinner Is Served Every Thursday and Sunday

TONIGHT!
Enjoy the Best Dollar Dinner
IN WASHINGTON
EVERYTHING FRESH No Left-overs Used
Note: If you ever ate a better Dollar Dinner, you need not pay the check!

DOLLAR DINNER
Thursday, December 4, 1930
Served from 5 to 8:30 o'clock
Fruit Cup Supreme
Conserves and Relishes
Vegetable Soup Chicken Bouillon
Roast Loin of Pork with Apple Sauce
Roast Long Island Duckling
Fried Oysters
Lamb Chop en Casserole
Vegetable Dinner
Brussel Sprouts Creamed Carrots
Baked Potatoes Mashed Potatoes
Corn Muffins Hot Tea Biscuits
Apple Pie Mince Pie
Chocolate Pudding with Whipped Cream
Spiced Layer Cake, Raisin Filling
Bartlette Pear with Lady Fingers
Assorted Ice Creams
Raspberry Sherbet Lime Sherbet
Tea Coffee Milk
Served from 5 to 8:30 o'clock

HAPPINESS RESTAURANT
1107 F STREET N. W.

EVANGELINE ADAMS

The World's Most Successful Astrologer

TELLS how she can interpret your stars and help your destiny by means of the amazing revelations of the horoscope. Without claiming any supernatural or magical ability she demonstrates how astrology has been raised to the dignity of an exact science--consulted and relied upon by some of the world's foremost business and professional leaders . . . Her articles will appear in an exclusive weekly series in The Sunday Post.

★ What Do The Stars Reveal?

Read These Astounding Articles
Beginning Sunday, December 7
—IN—
The Washington Post
"The Capital's Greatest NEWSpaper"

VICE SHAKEDOWNS BARED BY WOMEN

Five Tell New York Inquiry of Tribute Paid Police or of Frame-Ups.

TRUE, INFORMER AVERS

New York, Dec. 3 (A.P.).—Inquiry into New York City magistrates' courts, with special reference to graft extorted from women accused of vice, was reopened today before Referee Samuel Seabury, and a series of dramatic disclosures resulted.

Five women told how they either had paid high tribute to lawyers, bondsmen and police or suffered punishment for offenses they never committed.

"Chile" Acuna, paid police informer, substantiated the testimony of the five to the extent that there was no evidence against them, and added to the list 52 other women, prosecuted despite the fact he had told police he was unable to get any evidence against them. More than 30 of the 57 served prison terms.

Exonerates Inspector.

Acuna exonerated Police Inspector Thomas T. Ryan, mentioned previously, and pointed out Lieut. Peter J. Pheiffer as the man who posed as "Inspector Ryan" and gave him elaborate instructions on the framing of cases. Pheiffer, on the stand later, denied he ever saw Acuna before.

The one time informer walked through the courtroom and picked out 26 policemen who had employed him, at one time or another, to gather evidence. The men were present by order of the police commissioner.

Lieut. Pheiffer, who heads the plainclothes men of the sixth division, in which Acuna worked, revealed on the stand that detectives spend an average of $35 weekly to pay informers and that the money comes from the public funds.

Informers are paid, $5 or $10 for each case, he said. In previous hearings, Acuna had told of receiving an average of $25 for cases from which police obtained graft.

Tells of Paying $575.

Mary Palmer told the referee she paid $575 to obtain the release of herself and her cousin, Elizabeth Wilson, after they had been arrested on trumped-up charges.

In at least two cases where women would not accept the marked money proferred by Acuna, he testified, the arresting officers pretended they had found the bills in the pocketbooks of the accused.

The inquiry was adjourned, subject to the call of the referee. Being conducted by the appellate division of the New York Supreme Court, it relates particularly to the Magistrate's Courts in Manhattan and the Bronx.

The first action to follow the disclosures at previous sessions came today with the arrest of Joseph Steiner, a bondsman, accused of overcharging for a bail bond issued to Sigrid Johnson, one of the women Acuna said was framed.

Morgan County Hunters Get Season's First Deer

Special to The Washington Post.

Berkeley Springs, W. Va., Dec. 3.—The only deer reported bagged since the ten-day season opened December 1, in this section, was that killed Tuesday afternoon by two Morgan County hunters at the foot of Sliding Mountain. It weighed 200 pounds.

Game protectors checked 87 properly licensed hunters in the field on the opening day. Few deer were seen. Chief Game Protector H. B. Cornwell, of Charleston, is assisting patroling of the game area in this section during the deer period.

Body of Crash Victim Sent to Former Home

Special to The Washington Post.

Cumberland, Md., Dec. 3.—The body of Charles Lee Bane, 76, garage proprietor at Meyersdale, Pa., who died in a hospital there late yesterday from a fractured skull, received when struck by a Baltimore & Ohio freight train on a crossing, was taken today to Charlottesville, Va., his former home. He is survived by the following children: Baldwin B. Bane, Washington, D. C.; Frank Bane, Richmond, Va., and Mrs. Orlando D. Rickey, Cumberland.

FILM TIME TABLES

Feature pictures are presented on the following schedules at the theaters named:

Metropolitan—"Outward Bound," at 2:45 and 8:45 p. m.

Columbia—"Feet First," at 11 a. m., 1:05, 3:10, 5:15, 7:20 and 9:30 p. m.

Rialto—"Today," at 11:40 a. m., 1:40, 3:40, 5:40, 7:40 and 9:40 p. m.

Palace—"Sea Legs," at 11:50 a. m., 2:17, 4:49, 7:36 and 10:08 p. m. Stage shows at 1:31, 4:03, 6:50 and 9:22 p. m.

R-K-O Keith's—"Sin Takes a Holiday," at 11:30 a. m., 1:35, 3:35, 5:35, 7:35 and 9:35 p. m.

Earle—"Man to Man," at 12:04, 2:23, 4:42, 7:45 and 10:04 p. m. Stage shows at 1:19, 3:38 6:41 and 9 p. m.

Fox—"Lightnin'," at 11:15 a. m., 1:30, 3:53, 5:31, 7:50 and 10:07 p. m. Stage shows at 1:02, 3:25, 7:22 and 9:39 p. m.

Tivoli—"Scotland Yard," at 2:30, 4:15, 6:05, 7:50 and 9:40 p. m.

Ambassador—"The Life of the Party," at 6:15, 8 and 9:40 p. m.

Under-Average Salaries To Receive $14,440,000

Budget of President Outlines Three-Year Program to Bring Contemplated Pay Up to Requirements of Law of 1923.

A three-year program calling for expenditure of $14,440,000 to bring under-average salaries paid Government employes up to the average provided by law under the classification act, was proposed by President Herbert Hoover in his annual budget message submitted to Congress yesterday.

Approximately 30 per cent of the total necessary to bring the average salary up to the point contemplated by law is provided for in the annual departmental estimates for the next fiscal year, the President said.

There are wide differences between the average salaries paid in the various Government departments the President pointed out, and, although the amount appropriated to eliminate the discrepancies might be changed, the situation should be corrected in general rather than through remedies applied to individual departments rather than to all.

"Under the classification act of 1923, as amended, and the application of that act to the field services by adjusting their rates of pay to correspond with those defined for departmental service in the District of Columbia," President Hoover said, "there has developed through the years rather a wide difference among the several departments and establishments as to the relationship which the average of the existing salaries bears to the average of the compensation rates provided by law for the various grades of positions.

"In some instances the pay rolls show that the average has been approximately attained; in others that the grades are at least one step below the average, and in many cases two or more steps below the average.

"With a view to commencing the adjustment of this situation the estimates contained in this budget carry for promotion purposes for each activity approximately 30 per cent of the amount required to bring all under-average grades up to the average.

"This will materially lessen the difference which now obtains between the many pay rolls and if the same principle is followed for the next two or three years will eliminate such difference.

"It is estimated that it will require $14,440,000 to bring all under-average grades up to the average and the estimates contained in this budget provide for approximately 30 per cent of this amount.

"While the percentage has been arbitrarily chosen and might be modified without affecting the purpose of eliminating discrepancies between and within the departments and establishments, I believe any deviation from the general principle stated or any application of it to one department and not to another will defeat the purpose of providing 'equal compensation for equal work,' which was the expressed intent of Congress in enacting the classification act of 1923."

BUDGET OF SCHOOLS FIXED AT $2,430,000

Hoover's Message Estimates $2,430,000 for Building New Additions.

$430,000 FOR PROPERTY

Of the $2,860,000 carried in the estimates for public schools, buildings and grounds, $2,430,000 provides for new construction and $430,000 for the purchase of additional school building and playground sites, study of the budget submitted to Congress yesterday shows.

The high lights of the school building program provided for in the estimates were outlined to Congress in the budget message of President Hoover. The building program, the President said, includes:

A total of $400,000 for continuing construction of the new Roosevelt High School; $100,000 for completing the first unit of the Young colored platoon school; $300,000 for completing the Brown Junior High School; $140,000 for an eight-room building in the vicinity of Connecticut avenue and Upton street northwest; $145,000 for an eight-room building in the vicinity of Burleith and Glover Park; $165,000 for an eight-room addition, including a combination gymnasium and assembly hall at the Douglas-Simmons School; $165,000 for an eight-room addition, including a combination gymnasium and assembly hall at the Harrison School; $80,000 for a six-room adidtion to the Orr School; $60,000 for a four-room addition to the Key School; $200,000 for the completion of the Macfarland Junior High School; $180,000 for an addition to the Paul Junior High School; $200,000 for beginning construction on a junior high school in the Brookland - Woodridge section; $200,000 for beginning construction of the Jefferson Junior High School; $40,000 for a gymnasium at the Randall Junior High School; $55,000 for a gymnasium and three-classroom addition to connect the Hine Junior High School and the Towers School.

"It is estimated," the budget message said, "that the new school buildings provided for in whole or in part in the 1931 appropriation act will, when completed, result in the elimination of 38 portables, 88 part-time classes and 95 oversize classes; and that the new buildings provided in the 1932 estimates (excluding therefrom the 1932 amounts for completing or continuing the 1931 items) will, when completed, accomplish an additional elimination of 12 portables, 26 part-time classes and 51 oversize classes.

"So that, upon the basis of the number of portables, part-time classes and oversize classes as of November 1, 1930, there would remain upon the final completion of all building projects to be initiated or completed by the 1931 act and 1932 estimates, 8 portables, 12 part-time classes and 129 oversize classes."

Including reappropriation of $100,000 previously appropriated but unexpended the total moneys provided for public schools in the estimates is $13,279,250. This is a decrease of $949,833 as compared with the 1931 appropriations plus reappropriations. The combined figure in the current appropriation law is $14,229,083. The amount allowed for buildings and grounds in the estimates for next year was $1,184,493 less than the total provided for buildings and grounds in the appropriation act for the current year. Against this decrease, however, is noted another instance of the continuously increasing annual bill for operating expenses of the public schools. The estimates for next year provide $10,419,250 for operating expenses of the schools. This is an increase of $234,660 over the amount appropriated for operating expenses of the public schools in the appropriation act for this year.

Naming of Postmaster Awaited at Cumberland

Special to The Washington Post.

Cumberland, Md., Dec. 3.—Henry J. Koelker, superintendent of mails, has been appointed acting postmaster of Cumberland, pending appointment of a successor to the late E. Lee Shaw. It is believed several months will elapse before Shaw's successor is named.

Applications will be acted on by the Civil Service Commission in the usual way, and it is assumed the indorsement of Representative Frederick N. Zihlman will go far toward filling the vacancy. It has been the rule to permit a member of Congress to name the postmaster in his home town, unless an extraordinary situation should arise.

Rev. Samuel B. Dawson Dies Near Cumberland

Special to The Washington Post.

Cumberland, Md., Dec. 3.—The Rev. Samuel B. Dawson died yesterday at his home at Ridgeley, opposite this city, aged 66 years. He was a local minister of the United Brethren Church. At one time he resided at Westernport, where he was pastor.

Funeral services will be held Friday morning at Mount Zion Church, near Keyser, W. Va., where burial will take place. The Rev. John E. Oliver, pastor of Bethany United Brethren Church, this city, will officiate.

Union Veteran Dies.

Cumberland, Md., Dec. 3 (Special).—Henry Rosenmerkle, 82, who served in the Union Army in the Civil War and was active in the Grand Army of the Republic here for many years, died today at the home of his son, C. Ward Rosenmerkle.

AMUSEMENTS

LOEW'S PALACE
NOW PLAYING
Jack OAKIE
in "SEA LEGS"
ADDED ATTRACTION
LAUREL & HARDY COMEDY
ON THE STAGE
ALLAN ROGERS
in "TANGLED TRAFFIC"
COMING SATURDAY
CHESTER MORRIS
in "THE BAT WHISPERS"
ON THE STAGE
TRIXIE FRIGANZA
and ALLAN ROGERS

LOEW'S COLUMBIA
NOW PLAYING
HAROLD LLOYD
in "FEET FIRST"
with
BARBARA KENT
Selected Short Subjects

SEATS NOW ON SALE
BEETHOVEN FESTIVAL
BOSTON SYMPHONY ORCHESTRA
DR. SERGE KOUSSEVITZKY
Conductor
CONSTITUTION HALL
FOUR PERFORMANCES
Three Evenings at 8:15 and One Matinee, Saturday, at 3
DEC. 2, 3, 5, 6
Friday Evening, Dec. 5
Overture to "Coriolanus."
Pianoforte Concerto No. 5 in C Major.
Symphony No. 7 in A Major.
Soloist....JOSEF HOFMANN
Saturday Afternoon, Dec. 6
Symphony No. 1 in C Major.
Symphony No. 9 in D Minor.
With final chorus on Schiller's "Ode to Joy," with chorus.
Soloists—Jeannette Vreeland, Dan Gridley, Nevada Van Der Veer, Fraser Gange and chorus, 200 voices.
Prices each performance—$3.50, $3.00, $2.50, $2, $1.50. Mrs. Wilson Greene's Concert Bureau, Droop's, 1300 G st.; Dist. 6493; and at hall after 7 o'clock, Met. 2661.

THE CORCORAN GALLERY OF ART
Twelfth Exhibition of Contemporary American Oil Paintings
OPEN TONIGHT
ADMISSION FREE
From 8 until 10:30 o'clock
Also open daily (except on Christmas Day) as follows:
Sundays and New Year's Day, from 2:00 until 5:00 p. m.
Mondays, from 12:00 noon until 5:00 p. m.
Other week days, from 9:00 a. m. until 4:30 p. m.

AMUSEMENTS
TONIGHT at 8:30 50c to $3.00 | BELASCO | SHUBERT TODAY at 2:30 50c to $2
By arrangement with WM. A. BRADY
Prof. Players Fourth Subscription Offering
GRACE GEORGE
In St. John Ervine's Comedy
"THE FIRST MRS. FRASER"
WITH A. E. MATTHEWS AND LAWRENCE GROSSMITH
Monday, December 8. Seats Now
GILBERT MILLER Presents
HELEN HAYES
In
PETTICOAT INFLUENCE
With
HENRY STEPHENSON
Nights: Orch., $3.00; Mez., $2.50, $2.00, $1.50; Bal., $1.50, $1.00; Gal., 50c. Mats., 50c to $2.50.
FRITZ KREISLER
CONSTITUTION HALL,
THURSDAY AFT., DEC. 11, 4:30.
Seats Mrs. Greene's Concert Bureau, Droop's, 1300 G st.; Dist. 6493.

R-K-O
KEITH'S
LAST 2 DAYS
Constance BENNETT
in
Sin Takes a HOLIDAY
STARTING SATURDAY!
"BIG MONEY"
With Eddie Quillan, Robert Armstrong, James Gleason
It's Big Entertainment

AMUSEMENTS
NATIONAL
Phone Natl. 0051-0052
Tonight at 8:30 $1.00 to $3.00
Sat. Mat., 75c to $2.50
(First Production of the Second Washington Subscription Season)
THE THEATRE GUILD, INC. Presents
The Newest Play by the World's Greatest Dramatist
Bernard Shaw's
The APPLE CART
With the Guild Acting Company.
Beginning Monday—Seats Now
(Second Production of the Second Washington Subscription Season)
THE THEATRE GUILD, INC., Presents
A New Play of American Life
IN THE MEANTIME
By Claire and Paul Sifton
With
GLENN ANDERS, LINDA WATKINS, FREDERICK PERRY, JOSEPHINE HULL
And 20 Others
PRICES—EVENINGS: Orch., $3; Bal., $2.50-$2-$1.50; 2d Bal., $1.
WEDNESDAY MAT.: Orch., $2; Bal., $2-$1.50-$1; 2d Bal., 75c.
SATURDAY MAT.: Orch., $2.50; Bal., $2.50-$2-$1.50-$1; 2d Bal., 75c

LAST 2 DAYS on the Screen
"MAN TO MAN"
A WARNER BROS. VITAPHONE HIT
PHILLIPS HOLMES - GRANT MITCHELL
ON THE STAGE
PAT ROONEY
And Other Attractions
Beginning Saturday
"THE WIDOW FROM CHICAGO"
A FIRST NATIONAL VITAPHONE HIT
ON THE STAGE
IRVING AARONSON and his COMMANDERS
And Other Attractions
WARNER BROS.
EARLE

[LAST TIMES TODAY]
"OUTWARD BOUND"
Twice Daily—2:45 - 8:45 P.M.
All Seats Reserved
Seats by Phone (National 0454), Mail or Box-Office.
PRICES
MATINEES
Balcony 50c—Orchestra 75c
EVENINGS
Balcony 50c-75c—Orchestra $1.
Sundays and Holidays
Same as Evening
WARNER BROS.
METROPOLITAN

AMUSEMENTS
WHAT DARING DATES THIS YOUNG MARRIED GIRL MAKES
It took a dozen different men to entertain her—and each was a prelude to a relation . . .

Censors say—"Adults only!"
More! INTIMATE AND MORE PASSIONATE!
You must see CONRAD NAGEL and CATHERINE DALE OWEN in "TODAY"
ADAPTED FROM THE SENSATIONAL BROADWAY STAGE PLAY THAT WILL Shock ALL WASHINGTON
Cleopatra AND Salome WERE AMATEURS COMPARED WITH THIS SOCIETY WIFE WHO LIVED FOR GOOD TIMES . . . . .
RIALTO
NOW PLAYING
This amazing drama of cheating wives tells the answer in daring truthfulness

TOMORROW
Pages from a Mother's Heart
What strange fate made her four children so different. One a builder, one a destroyer. One a wife and one an unwed mother?
MOTHERS CRY
opens the locked book of life with the most human story ever told.
With Dorothy Peterson, Helen Chandler, David Manners, Sidney Blackmer
from sensational novel by Helen Grace Carlisle
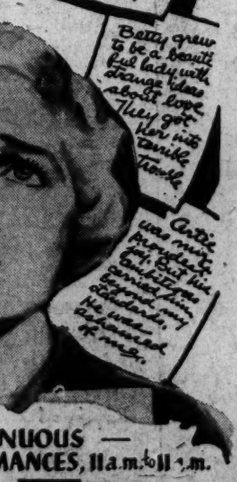
Danny was my first baby, my first love, my first pain. But he was a gangster—a killer. My first great sorrow.
Jenny couldn't understand me, until she married and had her own babies. Then she knew too late what Mothers Cry.
Betty grew to be a beautiful lady with strange ideas about love. They got her into terrible trouble.
Artie was married, but his wife couldn't give him children. He was desperate for one.
MATINEES 25¢ & 35¢
EVENINGS 35¢ & 50¢
CONTINUOUS — PERFORMANCES, 11 a.m. to 11 p.m.
POPULAR PRICES —No Seats Reserved
WARNER BROS.
METROPOLITAN

It's Made For You . . .

No matter what your age . . . to make your heart sing with laughter, melt with tears . . . to make you chuckle, sob, and shout with joy . . . at slow-as-molasses Lightnin' Bill, who gets a laugh from everybody but his wife.
WILL ROGERS
AS
"LIGHTNIN'"
with
LOUISE DRESSER, JOEL McCREA, FRANK CAMPEAU, HELEN COHAN, J. M. KERRIGAN, REX BELL
—ON THE STAGE—
FANCHON & MARCO'S "ROSE GARDEN" IDEA
The LAST WORD FOX

T. Arthur Smith Announces
PHILADELPHIA ORCHESTRA
Stokowski—Conductors—Gabrilowitsch
DEC. 9, 8:45 CONSTITUTION HALL
Leopold Stokowski, Conducting.
Tickets $3.50, $3, $2.75, $2, $1.50, $1
NOTE—DOORS CLOSE AT 8:45

"The Singing Horsemen of the Steppes"
DON COSSACK
RUSSIAN MALE CHORUS OF 36
SERGE JAROFF, Conductor
CONSTITUTION HALL
Saturday Eve., December 13, 8:30
Seats now on sale. Mrs. Wilson-Greene's Concert Bureau, Droop's, 1300 G st.; Dis. 6493.

GAYETY—BURLESK
ANOTHER GREAT SHOW THIS WEEK
PHONE DISTRICT 9324

POST WANT ADS PAY

It is easy to find what you want when you want it—in The Post's New Classified Ad Section.

often the difference between success and failure
White Rock
The leading mineral water

ENVIRONMENT is Everything
THE LEXINGTON HOTEL is located in the heart of the Fifth Avenue Hotel Center, within easy reach of the smart shops and the new Broadway shows.
ECONOMY RATES
FOR ONE PERSON
(DOUBLE BED) $3.50—$4 (TWIN BEDS) $5—$6
FOR TWO PERSONS
Only $1 Additional, Any Room
SUITES, Parlor, Bedroom and Bath (One or two Persons) $9, $10, $12
801 ROOMS. Each with private bath (tub and shower) circulating ice water, mirrored doors.
The LEXINGTON HOTEL
LEXINGTON AVE. AT 48TH STREET

OPEN AT 8:30 A.M. DAILY
3% on Savings Accounts

4% on Time Deposits
JOIN NOW!
Classes in Our 1931 Christmas Savings Club Now Forming
50c—$1—$2—$5 Weekly
3% Interest
We're ready to help you finance next year's Christmas buying. Come in.
FRANKLIN National Bank
Penna. Ave. at 10th St. N.W.
1111 Connecticut Avenue
John B. Cochran, President
Thos. P. Hickman, V. P. and Cashier

SECRETARY STARTS WORK ON MEMORIAL

Officers of Marine Corps and Navy Are Present at Ceremonies.

COLUMBIA ISLAND SITE

The Secretary of the Navy, Charles Francis Adams, broke ground yesterday morning for the Navy and Marine Memorial, on the southeast corner of Columbia Island.

Rear Admiral Frederick C. Billard, of the Coast Guard; Brig. Gen. John T. Myers, of the Marine Corps, and Admiral William V. Pratt, chief of naval operations, were present at the ceremony. Secretary Adams, who is honorary chairman of the Navy and Marine Memorial Association, presided.

The memorial, which is to be dedicated to Americans lost at sea while in the service of this country, is to be built with funds raised by public subscriptions. It is to be of bronze. The design, which portrays sea gulls soaring above the crest of sea waves, has been officially approved and the memorial is now being cast.

The sculptor, Begni del Piatti, and the architect, Harvey Wiley Corbett, took a prominent part in the ceremony. Others present included Assistant Secretary Lowman, of the Treasury Department; T. V. O'Connor, chairman of the Shipping Board, and Representative Fred A. Britten, of Illinois, chairman of the House naval committee.

Fiji Island Hurricane Takes Toll of 17 Lives

London, Dec. 3 (A.P.).—Seventeen lives were lost and considerable property was damaged as a hurricane swept the Fiji Islands November 23. The governor of the islands notified the colonial office today.

Among the dead were one white missionary and one Chinese. Many houses collapsed, government buildings were damaged, and a number of cutters and launches were wrecked or driven ashore. Officials here said that pending full reports it was impossible to gauge the loss accurately.

Cape Town Flight Begun By Winifred Spooner

Croydon, England, Dec. 3 (A.P.).—Miss Winifred Spooner, aged 23, and Flying Officer E. C. T. Edwards started at 7 a. m. today on a 10,300-mile air journey to Cape Town in an attempt to break the nine-day flight record to the South African city. They intend to fly by day and by night, taking alternate turns at the controls.

Miss Spooner has been flying for three years, and early in 1930 completed a flight from South Africa to Croydon.

28 Persons Die as Train Crushes Russian Tram

Leningrad, Russia, Dec. 3 (A.P.).—Twenty-eight persons were killed and nineteen injured today when a street car was crushed by a railway locomotive. The motormen of the tramcar apparently did not hear the railway signal that a train was approaching and ran on to the tracks.

START MADE ON NAVY MEMORIAL

Harris & Ewing.

Secretary of the Navy Adams, breaking ground yesterday for the Navy and Marine Memorial to be erected on Columbia Island, off the new highway linking Washington with Mount Vernon. Other high ranking Navy and Marine officials attended the ground breaking.

Chief Aviation Mechanic Of Navy Leaps to Death

Colon, Canal Zone, Dec. 3 (A.P.).—C. L. Domeier, of Red Wing, Minn., chief aviation mechanic in the United States Navy, leaped 400 feet to his death in Limon Bay today when the motor dropped from a Navy seaplane carrying a crew of four.

The pilot saved the ship and the other men were uninjured. Domeier had a parachute when he jumped but the altitude was insufficient and the pack was intact when his body was found tonight.

Egg Prices at Lowest Level.

Kansas City, Mo., Dec. 3 (A.P.).—Egg prices reached the lowest level for this season in the records of local dealers today. Case lots sold at 23 cents a dozen, but retail prices generally did not reflect the decline.

162 Cigar Factories to Close.

Lahr, Germany, Dec. 3 (A.P.).—One hundred and sixty-two Badenese cigar factories, employing 13,500 workers, announced today they would close down because of the increased tobacco tax included in the government's new financial program.

Speed Flier to Address Convention in Memphis

Memphis, Tenn., Dec. 3 (A.P.).—Capt. Frank Hawks, noted flier, arrived here today at 4:45 p. m., after a nonstop flight from New York.

He stopped at Nashville, Tenn., before proceeding here to address a gathering of asphalt manufacturers and engineers tomorrow.

Man, Eating Lunch, Asphyxiated.

Johnstown, Pa., Dec. 3 (A.P.).—Peter Covach wanted a nice warm place in which to eat his lunch today. He spread his meal between two gas lines in the Bethlehem steel plant. He was asphyxiated.

Call National 4205 when you place a Post Classified Ad.

SCORE OF JOBLESS ADVERTISE BENEFIT

Parade, With Placards, to Draw Attention to Football Game.

GET 50 CENTS PER HOUR

More than a score of idle men were given employment yesterday afternoon by the committee engaged in advertising the benefit football game between the Coast Guard and the Marines Saturday in Griffith Stadium. Bearing huge "sandwich" placards, they paraded in the streets yesterday at 15-minute intervals, and for this were paid 50 cents an hour.

Large delegations of Coast Guardsmen and Marines will attend the game and stage demonstrations in from of the box to be occupied by President Hoover.

Maj. Gen. Smedley Butler will take personal command of a detachment of Marines from Quantico in a parade on the field. Between 700 and 800 Coast Guardsmen will come to the city aboard destroyers from New London, Conn., and Boston.

A majority of the members of Congress are expected to be present. Nick Altrock, baseball comedian, has volunteered to do some stunts for the crowd.

Both residential and diplomatic society members are engaging boxes for the gridiron contest, while the sale of regular tickets is reported strong.

Texas Coroner Upholds Killing of 2 Mexicans

El Paso, Tex., Dec. 3 (A.P.).—Two unidentified Mexicans, slain in a gun fight here last night, were killed by border patrolmen while in the discharge of their duty and in self-defense, the coroner's verdict declared today.

The Mexicans were members of a party of twenty or more, suspected of being rumrunners, who had attempted to lead three border patrolmen into an ambuscade on Cordova Island, in the Rio Grande.

Mexican Beer Price Increased.

El Paso, Tex., Dec. 3 (A.P.).—Nickel beers went to 10 cents in Juarez, Mex., when breweries increased their wholesale price $10 per barrel today. A beer war had been in progress three months, some saloons giving away schooners with sandwich purchases.

Band Concert

THE UNITED STATES SOLDIERS' HOME BAND ORCHESTRA.
Stanley Hall, 5:30 p. m.

March, "Chimes of Liberty" ..... Goldman
Overture, "Frau Luna" ..... Lincke
Suite, "Don Quixote" ..... Safranek
1. A Spanish Village.
2. Sancho Panso.
3. Dulcinea.
4. Don Quixote.
Scenes from light opera, "The Bohemian Girl" (requested) ..... Balfe
Fox trot, "An Armchair with an Armfull of You" ..... Silver
Waltz song "Alabama Lullabye" ..... DeVoll
Finale, "Ching Chong" ..... Roberts
"The Star-Spangled Banner."

AMERICAN WOMAN HELD BY FASCISTS

Faces Trial With 26 Others, Accused of Hostility to Government.

EMBASSY IN QUANDARY

Rome, Dec. 3 (A.P.).—Twenty-seven persons, including the American-born Mrs. H. J. de Bosis, widow of a noted Italian poet, are being held for trial on charges of anti-Fascism.

These arrests, disclosed by the government today, bring the total made on similar charges within a few weeks, to several score.

Mrs. De Bosis, formerly Lillian Vernon, of St. Louis and Cincinnati, is specifically charged with spreading "calumnious anti-Fascist libels."

The government alleges that the accused planned a number of crimes against the government, which were to have been committed October 28, the eighth anniversary of the march on Rome. One of the accused is Renzo Rendi, correspondent for several newspapers in the United States.

In the case of Mrs. De Bosis, the United States Embassy here is uncertain what steps can be taken. Although born an American, she married an Italian and therefore is regarded by the Italian govenrment as a citizen.

Her son, Lauro de Bosis, secretary of the Italian-American Society in New York, was en route to Rome when word of his mother's arrest reached him. He halted his journey in Paris when informed that he himself was in danger of arrest, if he continued to Rome.

Today's Happenings

Meeting—Potomac Palisades Garden Club, 8 p. m., Community Church, Conduit road and Cathedral avenue.

Operetta—Business High School music classes, orchestra and glee clubs, 8 p. m., Business High School.

Dance—Idaho State Society, 8:30 p. m., Hotel Roosevelt.

Luncheon—General committee on Army and Navy chaplains, 12:30 p. m., Army and Navy Club.

Meeting—Twentieth Century Club, 11 a. m., Y. W. C. A. Building.

Meeting—Amity Club, 8 p. m., Hamilton Hotel.

Banquet—Psi Omega Fraternity, 8 p. m., Hamilton Hotel.

Meeting—Alpha Omega Alumni Club, 7:30 p. m., Hamilton Hotel.

Meeting—Advisory Board of Masonic Clubs of the District, 8 p. m., Hamilton Hotel.

Shop

In Comfort as Well as in Style in

MENIHAN'S

Arch Aid Shoes

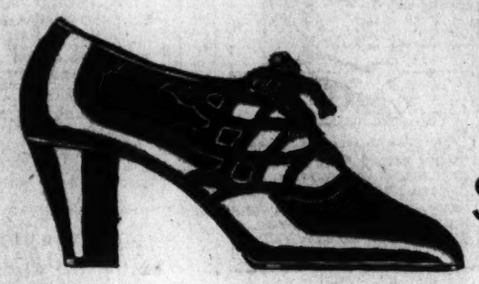

$10.50

THESE shoes are made with a narrow heel and a concealed arch support—which insure proper, easy fit. Black kid, patent colt. New oxford and strap models.

Other Styles at $12.50

Third Floor, The Hecht Co.

THE HECHT CO.

The Store of Practical Gifts

Smoking Jackets

—When men of the family like to lounge around—they'll find one of these new jackets just the thing—wool, brocade and velvet.

$5.95 to $25

Robes

FLANNEL—Soft, warm, smartly trimmed in new shades and stripes. A fine gift.

$8.95 to $15

SILK dressing gowns patterned in rich brocade. A man's idea of a real gift.

$10 to $40

Buy Gifts on Our Budget Plan

Meyer's Shop

1331 F St.

IT PAYS 7 7 WAYS IN 7 DAYS

That's why you can afford to buy a General Electric Refrigerator

DEC 1
GENERAL ELECTRIC REFRIGERATOR
keeps milk and cream from souring.
DEC 2
GENERAL ELECTRIC REFRIGERATOR
makes frozen salad and dessert.
DEC 3
GENERAL ELECTRIC REFRIGERATOR
supplies ice cubes for all purposes.
DEC 4
GENERAL ELECTRIC REFRIGERATOR
enables owner to make delicious dishes out of leftovers.
DEC 5
GENERAL ELECTRIC REFRIGERATOR
keeps vegetables fresh and crisp.
DEC 6
GENERAL ELECTRIC REFRIGERATOR
makes it possible to buy food in larger quantities when prices are favorable.
DEC 7
GENERAL ELECTRIC REFRIGERATOR
keeps meat, fruit and vegetables in the finest condition. No waste or spoilage.

FOR a few dollars in cash and the balance in easy payments, you can have a General Electric Refrigerator in your kitchen. All it costs to operate is a few cents a day! Why not drop in at our showroom this afternoon?

GENERAL ELECTRIC

ALL-STEEL REFRIGERATOR

Electric Water Coolers • Commercial Refrigerators • Electric Milk Coolers

Join us in the General Electric Program, broadcast every Saturday evening on a nation-wide N.B.C. Network.

Distributed by

National Electrical Supply Co.

"A Washington Owned Firm Working for the Best Interests of Washington"

1328-1330 New York Ave. National 6800

Community Dealers for Your Convenience

DISTRICT OF COLUMBIA.
POTOMAC ELECTRIC APPLIANCE CO., 14th and C Sts. NW.
DEMOLL PIANO & FURNITURE CO., 12th and G Sts. NW.
C. SCHNEIDER'S SONS, 1326 G ST. NW.
R. F. DIEMER HARDWARE CO., 3124 14th St. NW.
A. F. CAMPBELL, 3215 Rhode Island Ave. NE.
COLORADO RADIO, 5514 Colorado Ave.

VIRGINIA AND WEST VIRGINIA.
WARNER & GRAY, Alexandria, Va.
T. H. MADDUX, Marshall, Va.
VIRGINIA PUBLIC SERVICE CO., Leesburg, Va.
SHENANDOAH RIVER POWER CO., Harrisonburg, Va.
JOHN S. SOLENBERGER & CO., Winchester, Va.
PAGE POWER CO., Luray, Va.
GEORGE P. THOMAS, Berryville, Va.
L. C. GRANNIS, Front Royal, Va.
EDINBURG GARAGE, Edinburg, Va.
HARPER'S FERRY ELECTRIC LIGHT & POWER CO., Harpers Ferry, W. Va., and Brunswick, Md.
FRANK P. JENKINS, Culpeper, Va.
SHENANDOAH RIVER POWER CO., Woodstock, Va.
P. O. DUNAWAY, Charles Town, W. Va.

MARYLAND.
BROSIUS BROS. & GORMLEY, Rockville, Md.
J. W. HENDERSON, Rockville, Md.
H. C. FLEMING MOTOR CO., Brattsville, Md.
SILVER SPRING ELECTRIC CO., Silver Spring, Md.
INDIAN HEAD ELECTRIC CO., Indian Head, Md.
MARLBORO ELECTRIC SUPPLY CO., Upper Marlboro, Md.
SUBURBAN ELECTRIC POWER CO., Waldorf, Md.
DeW. H. DONALDSON, Laurel, Md.
LEONARDTOWN MOTOR & HARDWARE CO., Leonardtown, Md.
MITCHELL MOTOR CO., La Plata, Md.

FINAL MARK DOWN SALE

Now takes place on the balance of the furniture from the two recent warehouse fires of HUB FURNITURE CO., on sale and selling at two places.

915 E Street N. W.
8th & Penna. Ave. S. E.

A few months ago we opened this sale. We priced the goods at approximately wholesale cost. Since that time we have reduced prices 10 per cent on four different occasions. Now we mark down prices for the fifth, and positively the final time, making the cost to you about 50 per cent less than wholesale.

COME IN AND SEE FOR YOURSELF

TOYS
Tricycles, Blackboards, Doll Furniture, Bunny Kars, Kiddy Kars, Doll Carriages, Scooters, etc., etc.

Coal Ranges
Gendale Coal Ranges in perfect condition.
$17.50

Circulating Heaters
Parlor type, walnut finish, coal heaters.
$19.50

Camp Stools
Striped Canvas Seats
10c ea.

Linoleum
20c to 85c
Square yard

Dining Room Suites
$36.00 to $55.00

LOTS OF GOODS LEFT AND IT ALL MUST GO

Dressers, Smokers, Toys, Desks, Costumers, Dishes, Tables, Kitchen Cabinets, Rugs of All Kinds, Radio Benches, Linoleum, Oil Stoves, Breakfast Room Sets, Ice Boxes, Kitchen Tables, Chifforobes, Etc., Etc.

This is positively the last and final reduction. You cannot afford to miss this sale. Come in and look around. It will cost you nothing to look and very little to buy. Remember we have two places.

915 E Street N. W.
8th & Penna. Ave. S. E.

LOOK FOR THE RED FIRE SALE SIGNS AND THE NAME

IRA A. WATSON & CO.

25 YEARS AGO TODAY

WASHINGTON SOCIETY NOTE
MISS ALICE ROOSEVELT OCCUPIED THE PRESIDENTS' BOX IN THE HORSE GALLERY AT THE OPENING OF CONGRESS TODAY
REPRESENTATIVE FROM OHIO.
12-4
"RICHELIEU"

ROBERT MANTELL, ONCE A LEADING MAN WITH FANNY DAVENPORT, IS PLAYING A REVIVAL OF CLASSIC DRAMA TO ENTHUSIASTIC AUDIENCES.

THE OLD AUTOGRAPH ALBUM.

May your life be like a sum in arithmetic,
Your joys added, your sorrow subtracted, your cares divided
And your happiness multiplied

MRS. C. A. BROSS, Washington, D.C.

COLLIER'S WEEKLY ANNOUNCES THAT CHARLES DANA GIBSON WILL WORK HENCEFORWARD ONLY IN COLOR, AND HIS WORK SENT FROM ABROAD FOR REPRODUCTION WILL APPEAR EXCLUSIVELY IN COLLIERS.

(Copyright, 1930, by The Bell Syndicate, Inc.)

DECEMBER 4, 1905.

Christmas wines at $4.98 per case of twelve bottles were advertised by a leading grocer.

Two sensational hold-ups were reported to police.

An expose of campaign and election expenditures of Presidents since 1892, printed in The Washington Post stirred Capitol Hill. Regulatory legislation was demanded.

Senator Gallinger proposed to introduce a bill to provide salary increases for District of Columbia teachers.

GOOFUS ANIMALS

By HERBERT KIRK.
Drawings by NATE BULLIER

Trade-Mark Registered U. S. Patent Office

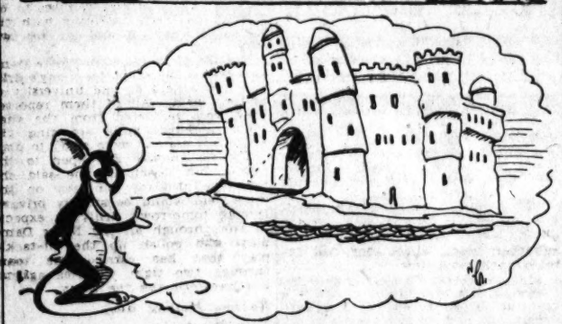

A Goofus Pipe Dream

The Goofus Dormouse lives in a house
That has neither windows nor doors;
It hasn't a roof
And I have the proof
That the house has no walls and no floors.

Though this home is quite neat, it is quite hard to heat
For it only exists in his mind—
A castle in Spain,
If I make myself plain,
Which he hopes some day he may find!

Daily Cross-Word Puzzle

ACROSS

1 Some
4 Glazier's tacks
9 Domestic animal
12 Metal
13 Style of printing type
14 A West Indian sorcery
15 Bias
17 Point of pen
18 One of an Indian tribe
19 Measure of distance
21 The island of Candia
24 Withdrawn
27 Cripple
28 Get on
29 Wrath
30 Evil Spirit
31 Called for by a bellboy
32 Moving wagon
33 Measure of wire diameter
34 Across
35 A pungent and agreeable flavor
36 Legume containing beans
38 Assumes an attitude
39 Misanthropic and crabbed
40 Salt—used in phrases
41 Satisfactory
43 A pedagogue
48 Biblical high priest
49 Iotas
50 Hasten
51 The primer
52 To tie again
53 Old times (poetic)

DOWN

1 Dandy
2 To make a mistake
3 Tiny
4 Merely animal
5 Ill-mannered
6 Cuckoo
7 One who haggles over a bargain
8 Perfumed
9 Schemes or plots
10 Japanese woman's sash
11 Membrane between toes of aquatic birds
16 Fiber used in making bags
20 One-one hundredth (decimal in front)
21 Mount
22 Chinese fiber used as a substitute for cotton
23 Glutinous
24 Acted violently
25 Expunge
26 Slight depressions
28 Preferred
31 Pertaining to people
35 French dramatist and novelist of the 19th and 20th centuries
37 Negative reply
38 To meet the requirements of grammatical usage
40 Prefix: "half"
41 Sliding scale on a steelyard
42 White vestment worn by priests
44 Little child
45 Belonging to a particular class
46 Lubricate
47 Danger color

YESTERDAY'S ANSWER

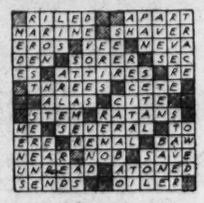

(Copyright, 1930.)

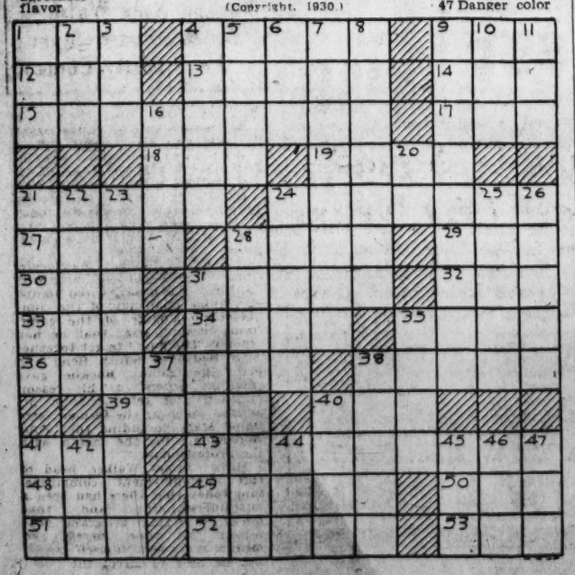

BUCK ROGERS, 2430 A. D.

Wilma Works Fast

More strange adventures in a full color page every Sunday.

By Phil Nowlan and Dick Calkins

ON OUR EXPEDITION IN THE FLYING SUBMARINE TO SEARCH FOR THE SUNKEN CITY OF ATLANTIS, WE HAD SIGHTED A SWIMMER, MILES FROM LAND. I LEAPED OVERBOARD TO THE RESCUE BUT THE SWIMMER DIVED - AND THEN I WAS PULLED UNDER.
WHEN WILMA SAW ME GO UNDER, SHE LEAPED FOR THE DIVING ROOM.
WHAT ARE YOU GOING TO DO?
GET IN A DIVING SUIT AND GO DOWN AFTER BUCK! GET BACK UP ON DECK AND TAKE CHARGE OF THE SHIP!
IN A MOMENT SHE WAS BACK ON DECK AND—
IF WE DON'T COME UP IN FIVE MINUTES, SUBMERGE SHIP AND HUNT FOR US!
DOWN SHE PLUNGED - WEIGHTED BY HER HEAVY SHOES AND DIVING SUIT!
OH - I HOPE IT WASN'T A SHARK THAT TOOK BUCK UNDER.
TO BE CONTINUED
COPYRIGHT JOHN F. DILLE CO. REG. U. S. PAT. OFF.

GASOLINE ALLEY

Don't miss this feature in colors in The Sunday Post.

Non-Contagious Enthusiasm

YES, I KNOW AS WELL AS YOU MEN DO IT'S HARD TO SELL GOODS NOW. THAT'S WHY YOU'VE GOT TO PLUG ALL THE HARDER.
BUT ALL THE DEALERS ARE OVERSTOCKED WITH WICKER WEAR ALREADY.
OF COURSE THEY THINK THEY ARE. SHOW THEM HOW TO MOVE THEIR GOODS. THAT MEANS ORDERS FOR YOU. YOU'RE OVER YOUR QUOTA BEFORE YOU KNOW IT. AND THEN THERE'S A BONUS. SHOW THESE OTHER SALESMEN UP!
ALL THE OLD MAN HAS TO DO IS SIT IN AN EASY CHAIR AN' TELL US HOW TO DO IT.
HE DOESN'T KNOW WHAT A TOUGH GAME THIS IS.
SELLING GOODS IS MERE CHILD'S PLAY BESIDE KEEPING BEHIND THIS BUNCH TO MAKE 'EM SELL GOODS.
Reg. U. S. Pat. Off.; Copyright, 1930, by The Chicago Tribune.

MINUTE MOVIES

(All rights protected by the George Matthew Adams Service. Trade Mark Registered U. S. Patent Office.)

By Ed Wheelan

RANGE ROBBERS
FILMED BY WHEELAN PICTURES INK.
EPISODE 28
THE NEXT MORNING BETTY WATSON RODE THE RANGE WITH DAVE WHILE HE INSPECTED THE CATTLE
GOLLY, BETTY, I CAN'T TELL YOU HOW GLAD I AM THAT YUH'RE BACK AT THE "BAR X" AGAIN!!
I JUST CAN'T GET OVER HOW YUH IS GROWED UP!!
DID YOU EXPECT ME TO REMAIN A LITTLE GIRL WITH PIGTAILS ALL MY LIFE, SILLY?
WHEN BETTY RETURNED TO THE HOUSE, SHE FOUND AN UNEXPECTED VISITOR WAITING FOR HER
COME IN, HONEY, HERE'S BILLY REDMOND TO SEE YUH! WE BEEN PLAYIN' CHECKERS.

BOBBY THATCHER

A Wisp of Smoke

By George Storm

HERE'S A FEW FLOWERS I MANAGED TO GET FOR YOU, MISS BETTY! I JUST CAME OUT TO SAY HOW HAPPY ALL RED GULCH IS THAT YOU'RE HOME AGAIN!!
WHY, HOW NICE OF YOU!!
BUT REDMOND STAYED AND STAYED. AND BETTY FINALLY BECAME QUITE UNCOMFORTABLE OVER THE FLOWERY COMPLIMENTS WHICH THE CONCEITED MAN PAID HER
AN' DID ANYONE EVER TELL YOU YOU WERE VERY BEAUTIFUL?
?
DAVE FOUND THEM ON THE PORCH ON HIS RETURN AND CALLED THE SALOONKEEPER ASIDE
LISTEN, REDMOND, IT AIN'T GOIN' TO BE HEALTHY FOR A FELLER LIKE YUH TO BE SEEN 'ROUND THIS RANCH! I HOPE I MAKE MYSELF CLEAR!
NOW WATCH OUT FAN'S!!
12-4

THE GUMPS

Follow the Gumps in the colored Comic Section of The Sunday Post.

The Freedom of the House

TILDA — WHAT IS ALL OF THIS CONTINUAL GRUMBLING ABOUT THAT I HEAR IN THE KITCHEN? AREN'T YOU SATISFIED WITH YOUR POSITION?
I DON'T KNOW — IT MAY BE JUST MY IMAGINATION — BUT SINCE THE GREAT MOGUL DIAMOND WAS STOLEN - I DON'T FEEL THAT YOU TRUST ME AROUND HERE ANYMORE—
DON'T TRUST YOU? WHY TILDA — I DON'T UNDERSTAND — I HAVE GIVEN YOU THE KEY TO THE SILVERWARE — ALL THE CLOSETS—TO MY PRIVATE DESK— AND EVEN THE KEY TO MY JEWELRY BOX— YOU HAVE A KEY TO EVERYTHING IN THE HOUSE—
ISN'T THAT TRUSTING YOU?
I KNOW — BUT NONE OF THE KEYS FIT—
Reg. U. S. Pat. Off.; Copyright, 1930, by The Chicago Tribune.

Baby Mine

WINNIE WINKLE, THE BREADWINNER

See the Winkle family in colors in The Sunday Post.

Big-Hearted Winkle

THOSE STOCKS OF MINE ARE GOING WAY UP, BUT YOU'VE GOT THEM! IF I HAD THEM BACK, I'D BE ABLE TO AFFORD A NEW LAMP FOR MY ROOM!!
I GOT TH' STOCKS, HUH? WELL, I'LL GO OUT AN' BUY YOU A NEW LAMP, IF THAT'S ALL Y'WANT!
MY DATTER IS INTERESTED IN THIS LAMP, WHICH I WOULD LIKE TO PURCHASE FOR HER!!
YES, SIR! YES, SIR!
NOW, ER, HOW MUCH IS THIS GONNA COST ME??
ALL YOU HAVE TO PAY IS $74.50! IS THAT PRICE SATISFACTORY TO YOU, SIR??
IT'S O.K. WITH ME!! PAY THE MAN, WINNIE!!
DEC. 4
BRANDT

SPORTS **The Washington Post.** SPORTS

WASHINGTON: THURSDAY, DECEMBER 4, 1930. 17

NOTRE DAME HIT BY INJURY TO FULLBACK MULLINS

Westbrook Pegler Says

NEW YORK, Dec. 3.—Estimating the average per capita consumption of alcoholic beverages, exclusive of beer, at one pint, which I believe to be a conservative figure, and estimating the average football attendance at 1,000,000 on a big week end, I arrive at the conclusion that the beneficial effects of football on those who play the game are more than offset by the deleterious effects on others. There are those who will deny that the average per capita consumption amounts to as much as a pint, but there will also be others who will deny that it works out at anything less than a case.

In fact, I would guarantee to produce more than one enthusiast on the long side of the estimate who would promise to drink all liquor less than an average of one case per head. However, it is idle to consider the opinions of extremists and as I am what is known as a moderate in this matter, I will admit that my own guess, one pint, is about right.

Drinks From All Sections Represented.

It is to be conceded of course that some few eccentrics will not drink any stimulants at all during a football week end, but counterbalancing these lows in the record there will be the great achievements of others, who will drink one or more cases each, between Friday and Monday, four or five times every season, while they last. The more sophisticated stimulants will bear a wide variety of labels, most of them reading Old Something or Other and the bottle necks will be sealed with ingenious caps and revenue stamps manufactured by the Sicilian boys in New York and Chicago.

But, in the total of 1,000,000 pints, there will be a large quantity of sincere, unpretentious Georgia moon or mule in Mason jars, a large element of Texas sheep-dip, some boll-weevil spray from Mississippi, some Kansas jake, and some radiator fluid, this latter from Iowa, where it is regarded as the wine of the country. If these million pints were poured together in a heterogeneous mixture in an open reservoir the fumes would destroy all the vegetation within a 10-mile radius and all the cows of the region would give side cars, stingers, and old-fashioneds for the next five years.

The frank preference of the Georgia boy for his Mason jar, rather than the neck-and-shoulder bottle, once was explained to me by one such who had come up from Atlanta to watch Army play Illinois at Champaign.

"Down our way," said he, "we don't aim to fool around sipping our liquor. When we aim to do us some drinking we aim to get action, and the onliest way to get the mostest action quickest is to get you a wide-mouth jar so you can dip into it up to your gills."

New Tradition in Place of Old Election Habit.

Time was in my experience when election nights and New Year's eves were the only occasions on the calendar which were really set aside for serious and unrestrained drinking, but that was then and the present is now. My last study of the drinking habits of a city population on an election night and also on a New Year's eve disclosed to me the decline of a tradition, but my observation of the football customer during the week ends in the autumn in recent seasons reveals the rise of a new one. To be sure, drinks were drunk and drinkers also, as far back as the memory of the oldest football fan does not reach, but the new drinking customs of the football season distinguish these happy events of the autumn with a special significance.

I see drunker drunks and more of them nowadays in the hotels, on the trains, on the streets and in the football arenas than I ever saw on Broadway when Al Smith was being reelected governor or one year was merging into another at midnight, and the sense of the attendance seems to be that a football game is no dice unless it be seen as an alcoholic blur.

Not so much in the actual arenas, however, as in the hotel corridors and suites and along the sidewalks are the evidences of the new tradition to be observed. The night before a big game finds the celebrants demonstrating forward passes to persons unknown but no less acceptable socially for that, there is much random visiting from suite to suite, much exchange drinking, and great confusion. Then, also, there are blurry

Continued on Page 19, Column 3.

Charity Game Crowd Seen As Record

Marine-Coast Guard to Draw Year's Biggest Throng Here.

Capt. Rowland, Star Quarter Back, Is Bears' Threat.

THE Marines and the Coast Guard will have the distinction of playing before Washington's largest crowd of the season next Saturday at Griffith Stadium when they clash for the President's Cup emblematic of the service championship, if pregame indications of the ticket sale are not amiss.

The annual game which had not stirred Capital fandom unduly less than a month ago, now takes shape as the choicest event of the local season. Developments have transformed the contest from a mere game between two service elevens into a spectacle, the entire proceeds of which will go to charity, with President and Mrs. Hoover already having announced plans to attend with other dignitaries and supplementary features planned on a pretentious scale.

15,000 Record for Year Likely to Fall.

Fifteen thousand persons attended the Georgetown-West Virginia game, which stands as the record crowd of the season, but this figure is expected to be exceeded by many thousands at the game Saturday. The ticket sale has been spurred by the activities of the Police and Fire Departments of the city, which have been given special permission by the District Commissioners to distribute the tickets and by the wholesale purchases of boxes by many fans.

As the game approaches, indications of a bitter struggle are well defined. The Marines will be seeking their fifth victory in these President's Cup contests, which they have dominated since President Coolidge donated the trophy in 1924. The Coast Guards will be making their second bid for the title and will be out to avenge a 19-0 defeat suffered at the hands of the Marines last season at Griffith Stadium.

Teams Limited to But One Officer.

Under the rules of the President's Cup contests, each team is restricted to one commissioned officer. For the Coast Guard the officer who will see most action is Capt. Rowland, quarter back and mainstay of the Bears' passing and running attack, the man the Marines must watch. Capt. Rowland earned his football spurs with Canisius College and was one of the most feared backs in his sphere of competition.

The Marines have a galaxy of commissioned officers to choose from, including many in the line as well as the back field. Lieut. "Peggy" O'Neil and Lieut. Joe Bauer, both satellites in former years with the Naval Academy Teams, doubtless will bear the brunt of the burden in the back field.

163 Golfers Enter San Francisco Open

San Francisco, Dec. 3 (A.P.).—Amateur and professional golfers, 163 strong, will match strokes here tomorrow in a 36-hole qualifying trial for the 32 places in the San Francisco $7,500 open match play tournament.

Such nationally known pros as Tommy Armour, Gene Sarazen, Horton Smith, Leo Diegel and Harry Cooper will pair off with some of the leading amateurs of the coast in the 72-hole event.

Among the simon pures entered are H. Chandler Egan, of Medford, Ore., twice national amateur champion, Johnny Dawson, of Chicago; Fay Coleman, of Los Angeles and Jack Neville, of Pebble Beach, winner of many California titles. George Von Elm, former national amateur titleholder, now self-styled "business man golfer," will seek a share of the purse.

With the qualifying rounds over, eighteen-hole match play rounds will be held Friday and Saturday, with the 36-hole finals Sunday.

DOBBS HATS — WEST MEN'S WEAR — FRUHAUF CLOTHES

Gifts for Men

PAJAMAS

Silk, new colors, from	$15 to $22.50
Plain and Figured	2.00
Radium Cloth	3.00
Broadcloth	5.00
Unusual Patterns, from	3.50
Imported materials, from	6.50
Brocaded Lounge Suits	25.00

ROBES

Silk Brocaded, satin trimmed,	$15 to $50
Striped Flannels	$10 to $15
Colorful Woolen Robes,	$15 to $25
English Flannel Robes	$25
Bathrobes, blanket cloth,	$15 to $20

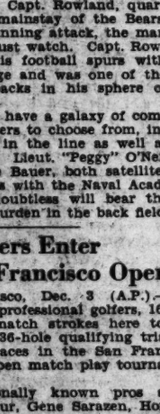

Special—Full Silk Lined Brocade Robes—$25

Sidney West, Inc.

14th and G Sts.

EUGENE C. GOTT—PRESIDENT

ALL-SOUTHERN TEAM SELECTED BY ASSOCIATED PRESS

Associated Press Photo.

Georgia Wins Three Berths On All-Southern Grid Team

All-Southern Selections

Atlanta, Ga., Dec. 3.—The Associate Press' All-Southern football team selected for 1930 follows:

First team.	Position.	Second Team.
Dalrymple, Tulane	End	Maffett, Georgia
Sington, Alabama	Tackle	Waters, Florida
Steele, Florida	Guard	Maddox, Georgia
Roberts, Tulane	Center	Lipscomb, North Carolina
Leathers, Georgia	Guard	Bodenger, Tulane
Maree, Georgia Tech	Tackle	Clements, Alabama
Smith, Georgia	End	Schwartz, Vanderbilt
Dod, Tennessee	Quarter Back	Downes, Georgia
Suther, Alabama	Half Back	Kelly, Kentucky
Hackman, Tennessee	Half Back	Zimmerman, Tulane
Roberts, Georgia	Full Back	Cain, Alabama

Heavy sectional votes bring honorary mention to the following players:

ENDS—Rosky, Duke; Holland, Tulane; Jones, Georgia Tech; Williams, Washington and Lee; Jones, Clemson; Elmore, Alabama; Gressette, South Carolina; Norris, Maryland.

TACKLES—McCanse, Tulane; Wright, Kentucky; Saunders, Tennessee; Leyendecker, Vanderbilt; Cobb, North Carolina State; Motley, Virginia.

GUARDS—Tilson, Washington and Lee; Howard, Alabama; Thayer, Tennessee; Grousette, Mississippi A. and M.; Freeman, South Carolina; Forquer, Kentucky; Khoury, Louisiana State; Krajcovic, Maryland; Stout, North Carolina State.

CENTERS—Williams, Kentucky; Boutwell, Mississippi; Harkins, Auburn; Eberdt, Alabama; Gracey, Vanderbilt; Clemons, Florida; Stimson, Sewanee.

QUARTER BACKS—Branch, North Carolina; Campbell, Alabama; Spicer, Kentucky; Welch, Clemson.

HALF BACKS—Hooper, Virginia Polytechnic; Bethea, Florida; Thomas, Virginia; Murray, Duke; Leonard, Vanderbilt; Dickens, Georgia; Berger, Maryland; Herrington, Mississippi A. and M.

FULL BACKS—Sauls, Florida; Dunn, V. M. I.; Felts, Tulane.

By DILLON GRAHAM.

ATLANTA, Ga., Dec. 3 (A.P.).—Six teams are represented on the fifth annual all-Southern Conference honorary football eleven as selected for the Associated Press today by Dixie coaches and sports writers.

Three University of Georgia players were named, while Alabama and Tulane, conference cochampions, and Tennessee placed two men on the squad. Florida and Georgia Tech had one each.

Four 1929 Gridmen Repeaters.

Four members of the 1929 all-Southern played again this season, and all were named to the honor team for a second year. They were "Catfish" Smith, Georgia end; Roberts, Tulane center; Dodd, Tennessee quarter back, and Sington, Alabama tackle.

No sophomores were honored with first team selections, but two—Zimmerman, of Tulane, and Cain, of Alabama—rated the second eleven, and numerous first-year varsity men received honorable mention.

The best-liked men in the order of their popularity were Dodd, Sington, Dalrymple, Suther and Roberts, of Tulane. Virtually every ballot named these men either on the first or second teams.

The closest battle for positions came between the guards and the half backs. Steele was an outstanding choice for guard, but the votes for Leathers, Maddox, Bodenger, Thayer and Forquer were close. Suther also was a sure shot for one half back post, but Buddy Hackman, one of Tennessee's "Hack and Mack" touchdown twins of last year, barely won first team honors over Kelly, Zimmerman and Bethea.

Difficult Schedule For Indiana Gridmen

Bloomington, Ind., Dec. 3 (A.P.).—Notre Dame, Ohio State, Purdue and Ohio University football teams will play next season in the Indiana University Memorial Stadium. The 1931 gridiron schedule was announced today by Z. G. Clevenger, director of athletics.

The complete schedule follows:

September 26, Ohio University, at Bloomington.
October 3, Notre Dame, at Bloomington; 17, Iowa, at Iowa City; 24, Chicago, at Chicago; 31, Ohio State, at Bloomington.
November 7, Michigan, at Ann Arbor; 14, Northwestern, at Evanston; 21, Purdue, at Bloomington.

DEKUH VS. RENAULT.

St. Louis, Dec. 3 (A.P.).—Arthur Dekuh, Italian heavyweight, and the veteran Jack Renault will meet in the main event of a charity boxing show here December 12, it was announced tonight. Joe Lohman, of Toledo, and Jack Barry, of Chicago, will meet in another bout.

N. C. Boxing Body Head Dies on Miami Visit

Miami, Fla., Dec. 3 (A.P.).—William Charles, 60 years old, of Charlotte, N. C., president of the North Carolina Boxing Association and the Charlotte Boxing Association, died here today after an illness of ten days. He was a winter visitor in Miami.

The body was sent to Charlotte today, accompanied by his wife and a daughter, Mrs. John H. Kline.

Transatlantic Yacht Race Listed on July 4

London, Dec. 3 (A.P.).—A transatlantic yacht race to start at Newport, R. I., and end at Plymouth was announced today for next summer by the Ocean Racing Club of Great Britain. The starting date was fixed at July 4 next.

A trophy, offered jointly by the British organization and the Cruising Club of America, will go to the winner. Yachts of any rig with 45 to 72 feet waterline will be eligible to compete.

MINORS HEAR OF NEED OF MAJORS

13 Small Leagues Go on Rocks, Rickey Tells Meeting.

MONTREAL, Que., Dec. 3 (A.P.). Branch Rickey, vice president and business manager of the St. Louis Cardinals, told the National Association of Professional Leagues today that minor league baseball, or at least a large part of it, could not survive without help from the majors.

Rickey appeared before the first session of the national association to discuss relations between the majors and minors, particularly from the so-called "chain store" angle. The Cardinals operate the largest chain of "farm clubs" in the game.

The Cardinals' representative, one of the canniest business men in the baseball world, told the association that thirteen minor leagues had gone on the rocks and that others also were in financial difficulties from which only the majors could extract them.

The majors are ready to come to the rescue, he said, but require guarantees that players on minor league clubs, which are owned by major league clubs would be treated exactly as the players on clubs owned by independent interests. He also would make it lawful for a player on a minor league team owned by a major league club to be transferred by another club owned by the same major without being regarded as out on option. The rules provide that the majors may keep the same player out on option for not more than two years.

Renewal of Agreement For 10 Years Sought.

Just before the meeting was adjourned a motion suggesting renewal of the national association agreement for ten years was offered. Charles H. Graham, a director of the Pacific Coast League, suggested the renewal be made for one year only.

He pointed out that the three AA leagues—the Pacific Coast, International and American Association—were in the midst of a battle over the draft question with the majors and would prefer that the association agreement be renewed for only one year. This would leave the AA leagues with their hands free and in a better position to bring about an understanding with the majors, he said. The resolution was amended in accordance with this suggestion and a vote will be taken when the meeting reconvenes tomorrow morning.

Portland Wants Quinn; Seeks Special Ruling

Montreal, Dec. 3 (A.P.).—Few trades marked the annual meeting of the minor league club owners today, but the Portland Club of the Pacific Coast League is understood to have asked special permission of the league to use Jack Quinn.

Quinn is a spit ball pitcher and the Coast League rules provide that no new hurlers in that category can enter the league. Quinn recently was given his release by the Philadelphia Athletics.

Army Slow to Buy Seats for Navy Game

West Point, N. Y., Dec. 3.—Maj. P. B. Fleming, graduate manager of athletics at the United States Military Academy here, announced today that the ticket application closing date for Army Athletic Association members will be December 5 and that all applications made after that date would be rejected. Only about 10,000 tickets of their allotment have been taken by Army Athletic Association members up to date.

Tickets at the rate of $5 each, with each member entitled to purchase two, were reserved by Maj. Fleming for Army Athletic Association members. The funds derived from this sale will be turned over to the Salvation Army, and the tickets not sold to members will be given to that organization for sale at such price as it deems proper.

Coaches, Impersonating Irish Stars, Swamp S. California

LOS ANGELES, Calif., Dec. 3 Notre Dame stars, Schwartz and Conley, rode through the University of Southern California football eleven's pass defense in uncomfortable fashion today as Coach Howard Jones put his men through their last strenuous paces for Saturday's gridiron gigantic.

Two former Trojan stars, now coaches, impersonated the Rough Riders on the reserve team during dummy scrimmage, with Rush Saunders doing Schwartz's back-field chores and Francis Tappan playing Conley's end in a fashion which resulted in the three touchdowns.

Ralph Wilcox, last of the injured absentees, was back in uniform, but did not take part in the heavy work. He is not expected to start Saturday and will play only a few minutes of the contest under present plans.

Following defense drill, defensive but pointed offensive tactics were tested. Reports of new plays being developed behind locked gates failed to disturb general opinion that Southern California with its superior weight will do considerable line pounding from the noted power formations.

Possibly a storm brewing off the coast of Oregon might move south to catch the game in a downpour of rain failed to disturb betting, which moved on apace with no odds available either way.

The official forecast was "partly cloudy tomorrow and Friday." However, if prevailing easterly winds shift south a wet gridiron is almost certain.

The Trojans will take a light workout tomorrow and again Friday morning, after which they will go to a suburban hotel, where they will remain until game time.

After two workouts at Tucson, Ariz., tomorrow, the Notre Dame squad will move on to Los Angeles, arriving late Friday.

Weller, Haskell Star, To Play on Two Teams

Arkansas City, Kans., Dec. 3 (A.P.). Louis (Little Rabbit) Weller, darting half back at Haskell Institute, Government Indian school at Lawrence, Kans., will play on both sides in a charity football game here December 9.

Weller will lug the ball for the Arkansas City Junior College eleven one half and for the Chilocco Indian School the other.

Hudkins Files Answer To Suit for $160,000

Los Angeles, Dec. 3 (A.P.). — Ace Hudkins, middleweight boxer, filed his answer today to the $160,000 damage suit brought by Miss Rhea W. Hill, denying he promised to marry her, or inflicted beatings, as she had alleged.

Miss Hill's suit, filed several weeks ago, accused the boxer of refusing to marry her after making the offer, and asked $100,000 damages. In addition, she demanded $60,000 for alleged beatings she declared Hudkins administered.

Seven 1931 Grid Games Scheduled by Purdue

Lafayette, Ind., Dec. 3 (A.P.).—Purdue's football team will invade the East next season for a game with Carnegie Tech at Pittsburgh on October 24, Nelson A. Kellogg, director of athletics, today announced the dates for seven games that will be played next year by the Boilermakers.

The season will be opened October 3 with a double-header against Coe and Western Reserve.

The schedule as completed to date follows:

October 3, Coe and Western Reserve, at Lafayette; 10, Illinois, at Lafayette; 17, Wisconsin, at Madison, Wis.; 24, Carnegie Tech, at Pittsburgh; 31, Chicago, at Chicago.

November 14, Iowa, at Lafayette; 21, Indiana, at Blomington, Ind.

ROTHERT HONORED.

Stanford University, Calif., Dec. 3 (A.P.).—Harlow P. Rothert, of Los Angeles, today was accorded the Glenn S. "Pop" Warner award, a gold watch, given annually to the senior on the Stanford varsity football squad adjudged first in character and athletic merit. Rothert has won twelve major awards in sports at Stanford University.

Temple Plays Haskell Indians Next Season

Philadelphia, Dec. 3 (A.P.).—Football contests for Temple's 1931 season announced tonight include a game with the Haskell Indians, from Lawrence, Kans. It will be the first meeting on the gridiron between Temple and Haskell.

No definite date has been set.

CENTRAL HIGH SCHOOL LEAGUE.

Central Blues.				Blue & Whites.			
Hart	110	102	111	Ruckman	116	95	83
Emerson	84	102	99	Vemeyer	88	89	87
Edwards	95	97	87	Jones	93	86	120
Patti	122	108	103	Sonen	99	83	96
Appler	111	103	112	Butler	118	88	110
Totals	522	508	522	Sisler			107
				Totals	513	441	507

CIVIC LEAGUE.

Kiwanis No. 1.				Lions.			
Wilhoit	113	92	129	Callahan	95		108
Ruark	95	108	84	Towns			
Krewson	120	94	104	Burdine	93	91	107
Howard	93	110	90	Edmonston	92	99	94
Baltz	91	99	106	Haines	101	99	89
Totals	512	500	513	Holland	103	89	88
				Totals	484	455	486
Rotary.				Optimist.			
Swope	97	82	91	Baum	95	128	84
Dowling	93	95	95	M'Cemey	90	102	
Shreve	107	89	99	Kelley	89	115	87
Dummy	85	85	85	Bateman	110	117	103
Dummy	85	85	85	Williams	99	90	90
Totals	467	436	455	Totals	483	537	466
Cosmopolitan.				Monarch.			
Carl	115	115	96	Miller		108	84
Buck	87	85	80	Aaronson	92	99	104
Nee	99	105	103	Howard	100	93	130
Rade	112	96	97	Stockon	106	105	99
Bonnette	85	96	103	Pitt	101	96	90
Totals	498	497	479	Dummy	95		
				Totals	474	499	507
Newcomers.				Kiwanis No. 2.			
Meany	110	96	107	Billard	100	87	96
Baldwin	84	82	83	Pardoe	97	103	108
Stiefel	97	79	114	Singer	101	94	102
Berrall	77	102	108	Tilley	101	89	84
Rice	108	91	85	Stunz	112	92	101
Totals	476	450	493	Totals	511	460	*493

*Won roll-off.

Civitan.				Round Table.			
Bennett	84	125	103	Duffins	98	87	104
Sholl	93	107	88	Etchison	81	89	85
Woodson	82	87	92	Stockitt	94	98	81
Barnhart	99	99	90	Cu'mings	101	105	101
Morgan	91	117	85	Dummy	85	85	85
Totals	449	535	472	Totals	457	464	456

INTERNAL REVENUE LEAGUE.

Special Adjust.				Consol. Returns.			
Lynaugh	107	94	97	Taylor	110	102	106
Neff	108	99	97	Golding	106	97	103
Rutan	90	124	105	Potthoff	104	87	113
Mannu	119	89	129	Vogel	110	93	96
Leslie	94	126	101	Toomley	128	106	95
Totals	518	532	529	Totals	658	490	519
Miscellaneous.				Pers. Audit.			
Jolliffe	100	134	106	Lewis	96	105	86
Strobel	75	90	90	Cullisan	109	134	107
Kuhnel	82	90	96	Phillips	104	101	110
B'dshaw	112	103	79	Skeen	98	112	97
Beyer	108	85	98	Routson	103	103	101
Totals	477	502	469	Totals	500	555	501
General Counsel.				Annex 1.			
Anderson	84			Boyle	100	108	99
Manning		106	89	Campbell	102	118	97
Corbin	90	109	105	Davis	84	97	104
Raedy	109	95	101	Milne	95	103	113
Mattson	102	112	136	Brown	92	94	113
Speer	97	113	110	Totals	473	518	523
Totals	482	537	538				
S. A. Comm.				R. and R.			
Budjako	101	97		Flood	122	105	109
Mahoney	87	103		Hill	94	100	94
Shepherd	98	99		Douglas	117	92	85
Kluts	113	111		Reiff	125	94	112
Towers	119	86		Montgo'y	86	108	109
Totals	518	496		Handicap	20	20	20
				Totals	564	519	541

A. G. O. MEN'S LEAGUE.

Adjutants.				Secc. Service.			
Motley	82	96	84	Crabbe	86	81	85
Page		93		Price	93	92	121
Franklin	80		84	M'Intyre	91	82	96
Ralf	82	89		Ames	110	112	87
B'ardner	86	91	97	Higgins	96	112	82
Manne	114	96	110	Totals	471	485	490
Totals	444	467	416				
Commission.				Personnel.			
Bush	98		111	H'perger	104	97	77
Keller	111	77		Dale	93	89	71
Reckert		90	82	Miller	96	83	70
Baum		71		Harris	78	92	82
Lyle	86		106	DeVault	108	118	93
White	101	102	93	Handicap	18	18	18
Mathews	102	104	112	Totals	496	485	419
Totals	498	444	504				
Procurements.				Record.			
Handicap	8	2	8	Hansen	94	97	117
Goyette	86	102	113	Green	104	88	102
Kifer	95	72	80	Moore	80		87
Lyle	77	102	87	Sullivan		96	
Pifer	103	112	98	Groud	86	102	103
Worth	84	98	116	Penfold	107	87	95
Totals	453	488	611	Totals	587	483	504

WESTERN UNION GIRLS' LEAGUE.

Automatic.				Accounting.			
Trail	83	76	83	O'Brien	74	82	75
Dodson	70	69	79	Hauter	67	81	94
Weaver	99	75	90	Dunn	82	91	84
Perkins	78	69	88	Hennies	81	75	99
Palmer	96	88	107	Fling	73	95	82
Handicap	3	3	3	Totals	377	417	434
Totals	429	380	448				
Simplex.				Traffic.			
Williams	74	89	70	Harty	89	76	96
McDuffie	87	74	67	Seufert	74	101	91
Gerhold	76	83	79	Anthony	98	70	80
Suits	79	77		McReady	77	61	70
Mann			58	Sheridan	88	97	81
Mowatt	78	83	84	Handicap	25	25	25
Totals	394	406	358	Totals	411	400	433

WESTERN UNION MEN'S LEAGUE.

T. and R.				Automatic.			
Sebotka	97	93	109	McDonald	84	83	84
Brocater	69	95	87	McDon'gh	91	102	85
Ayers	99	117	92	Hallett	90	91	92
Wright	95	109	97	Michaels	96	103	99
O'Neal	107	120	100	Br'dhurst	87	95	113
Totals	464	534	475	Handicap	11	11	11
				Totals	465	485	484

Middies Complete Training For Penn Clash Saturday

Special to The Washington Post.

ANNAPOLIS, Md., Dec. 3.—Adhering to his program to guard against injuries to any of the regulars with the Penn game just around the corner and the big battle with the West Point Cadets for charity to be staged in New York on December 13, Bill Ingram put his Navy football pupils through a comparatively light workout today and the tapering off process will be more pronounced tomorrow and Friday.

The regulars and second stringers engaged in a scrimmage session which for a time was quite lively, but devoted for the most part to punting and running back punts. All of the players likely to see action against Penn and Army were given a chance to show their stuff.

No further changes in the line-up were indicated as a result of today's drill. If there are any positions that are giving the coaches the slightest bit of worry, they are the ends, but Byng and Steffanides occupied the flanks when the big team took the field today. Torgerson, however, is not out of the picture as Byng's mate.

In the two big games that remain, there is no question but that the Navy contingent is looking to Bullet Lou Kirn and Jumping Joe Tschirgi to bear the brunt of the attack, although both Bauer, at quarter, and Hagberg, full back, are fair ball carriers. Then there are Gannon and Hurley, half backs, both of whom have shown

Continued on Page 19, Column 8.

Weary Maryland U. Squad Eased as Last Test Nears

AFTER three gruelling football games with Navy, Johns Hopkins, and Vanderbilt since November 22, and 54 hours spent on the train last week-end in traveling to and from Nashville, a weary Maryland football squad has been taking nothing but light workouts this week in preparation for its important clash with the undefeated Western Maryland Team Saturday in the Baltimore Municipal Stadium. The contest is the last of a twelve-game schedule for Maryland.

Coach Curley Byrd deemed it advisable to give his squad a complete rest Monday considering the hard week-end they had gone through. Tuesday and yesterday the College Park mentor put his players through light signal drills and probably will do so again today, giving his players the customary pregame rest tomorrow.

Maryland supporters were furnished occasion to rejoice last night when it was learned that Jack Norris, stellar wingman, who has been ailing with intestinal influenza for the past two weeks, has sufficiently recovered to be available for regular duty against the Terrors. Norris was taken ill shortly before the Navy game and faced the Middies only for about ten minutes. He then was confined to a local hospital for several days, to be discharged in time to make the trip to Nashville and to participate in the Vanderbilt contest for less than a quarter. He has completely recov-

Continued on Page 18, Column 8.

Plunging Ace Out of Game On Coast

Knee Hurt in Army Game Shows No Improvement.

Team Halts for Drill at Tucson; Rockne Visibly Worried.

TUCSON, Ariz., Dec. 3 (A.P.).—Notre Dame's hopes of scalping the Trojans of Southern California Saturday fell sharply today when Coach Knute Rockne announced that the injury to Full Back Larry "Moon" Mullins' knee was such that it would be impossible for him to play in the important game.

Rockne made the announcement as the team hopped off its special train here for a two-day practice. Mullins wrenched his knee badly in the Army game last Saturday, and, although it has been given constant care ever since, it has not responded to treatment.

Mullins' absence will be a heavy blow for the Rockne raiders, although two substitutes of merit, Dan Hanley and Al Howard, will be available for the important battering job. Mullins, though "brittle," was regarded as one of the best line smashers in the Notre Dame line-up and his defense work has been excellent. He stepped into the first-string line-up following the departure of "Galloping Joe" Savoldi.

Hanley Has Shown Flashes of Promise.

Hanley has shown flashes of great promise in several recent games, but, like Howard, is not regarded as a finished product necessary for a game like Saturday's battle promises to be. Howard has been operating with the "shock troops" off and on for two seasons.

Outside of Mullins, the Notre Dame reported in fine shape for today's drill, which was held on the University of Arizona field. All of them reported they were recovered from the shell shock suffered while storming the Army fortress and were ready to play.

Today's practice was open to the public, but Coach Rockne said the two scheduled for tomorrow on the same field would be strictly private. During tomorrow's drills he expects to run through all the Notre Dame plays and polish up the off-tackle play that has carried the team through two tight victories against Northwestern and the Army.

Rockne Having Busy Trip West.

Rockne, visibly worried yet confident of Saturday's game, has experienced anything but rest during the past two days of travel. Telegrams have been literally pouring into his compartment from well wishers and various chambers of commerce and alumni groups along the route, requesting the Notre Dame team's presence at banquets, &c.

"I'll speak anywhere at any time," he promised, "if they only let the team alone. We're in for a tough battle and we need all the rest and leisure possible."

At today's workout, almost the entire citizenry of Tucson and surrounding territory turned out to watch the Rockne Raiders run through signals and other football fundamentals.

Rockne Asks Walsh To Drill Irish Stars For Charity Contest

NEW YORK, Dec. 3 (A.P.).—Knute Rockne, Notre Dame coach, who called off a charity game scheduled here for December 14 between a team of his old football stars and the New York Giants, professional eleven, telegraphed the committee today he had asked Adam Walsh, now coach at Yale, to get the team together for the game.

Rockne, en route to California, where Notre Dame plays Southern California Saturday, wired Daniel M. Daniel, chairman of the committee in charge of the game, from Tucson, Ariz., that he had ordered "the boys" to get together with Walsh at South Bend and play the game. Rockne gave "doctor's orders" as his reason originally for retiring from his part in coaching the former Notre Dame stars, including the "Four Horsemen," for the match with the professionals.

Mayor James Walker, head of the unemployment committee, said today that there had been a misunderstanding and that Rockne's original telegram, cancelling the game, merely had meant the coach himself would not be here to direct the team.

8 GAMES OUTSTANDING ON SATURDAY'S GRID CARD

Colgate Plays N.Y.U. for Charity

Penn-Navy Fray Also Expected to Attract Capacity Throng.

Georgia-Georgia Tech and Duke-Carolina Clash in South.

ALTHOUGH most of the leading college football teams have brought their campaigns to a close, several important contests are scheduled for the coming Saturday. These will be played in various sections of the country, and among them are the New York University-Colgate, Pennsylvania-Navy, Notre Dame-Southern California, Maryland-Western Maryland, Carnegie Tech-W. and J., Florida-Tennessee, Georgia-Georgia Tech and North Carolina-Duke games.

The New York University and Colgate elevens will face each other in a postseason game on Saturday at the Yankee Stadium, New York, for the benefit of the unemployed. As these are two of the strongest teams in the East, the contest is attracting wide attention, and it is expected that a capacity crowd will attend.

New York U. Lost Only to Fordham in East.

N. Y. U. brought its regular season to a close ten days ago, when it triumphed over Rutgers at the Yankee Stadium by a score of 30 to 0. Chick Meehan's players have compiled a record of seven victories and two defeats this season. The only Eastern team by which they were beaten was Fordham, and their other setback came at the hands of the University of Georgia.

Led by the brilliant Len Macaluso, the Colgate eleven has won eight games and lost only one this year. The one defeat was inflicted by Michigan State by 14 to 7. Coach Andy Kerr's players have piled up a total of 876 points this season, to only 21 for their opponents. The only teams which have scored against them are Michigan State and Syracuse.

The coming game between the Penn and Navy elevens will be staged at Franklin Field in Philadelphia, and this contest also is expected to draw a capacity throng. This will be the final contest of the season for Penn, but the Navy will start preparations for its struggle with the Army, which will be staged at the Yankee Stadium a week from the coming Saturday for the benefit of the unemployed. The Army eleven, which invaved Chicago for its annual battle with Notre Dame yesterday, will not get back into action until it tackles the Navy next week.

Carnegie Tech to Battle Presidents.

Neither the Navy nor Penn has made a particularly impressive record this year. The Navy has won five games and lost four, while Penn has scored five victories and suffered three defeats.

In another Eastern game to be played on Saturday Carnegie Tech will meet Washington and Jefferson in Pittsburgh. This game was originally scheduled for yesterday, but it was postponed on account of cold weather.

Bringing to a close one of the most difficult schedules ever arranged for a college football team, the Notre Dame eleven will invade Los Angeles on Saturday to take the field against the powerful University of Southern California Team. When these teams met in Chicago last season, Notre Dame was victorious by 13 to 12.

Both Maryland and Western Maryland will bring their campaigns to a close by facing each other in Baltimore on Saturday. In last season's game between these teams Western Maryland was the winner, by 12 to 0.

In the three most important games scheduled for the Southern teams on Saturday the University of Florida will tackle the University of Tennessee at Jacksonville, the University of North Carolina will oppose Duke at Chapel Hill, and Georgia Tech will face the University of Georgia at Atlanta.

Two Intersectional Games In South.

Two intersectional games are listed for the South on Saturday. In one of these the University of Detroit will meet the Loyola eleven of New Orleans in the Crescent City, and in the other Iowa State will play Rice at Houston.

Thus far this season the Duke eleven has sustained only one defeat, and that came in its opening game with the University of South Carolina by 22 to 0. The Duke players then gained seven victories in a row. They defeated the University of Virginia by 32 to 0, Davidson by 12 to 0, the Navy by 18 to 0, Wofford by 14 to 0, Villanova by 12 to 6, the University of Kentucky by 14 to 7, and North Carolina State by 18 to 0. In their ninth game they were held to a tie at 13 to 13 by the Wake Forest eleven. In their game with Washington and Lee last Thursday they were victorious by 14 to 0.

RUNNING BILL.

Durham, N. C., Dec. 3.—Carolina will be intent on stopping "Smiling Bill" Murray, the greatest half back Duke has produced in modern football, when the two teams meet Saturday. Bill has run 174 times this year and carried the ball for a total yardage of 982, an average of over 5 yards per trip.

Carideo, Back Field Genius, Destined for Coaching Post

FRANK CARIDEO, directing genius of the Notre Dame Varsity Team, noted for his clever conduct of the team and his punting ability, who is rated among the best quarter backs in football history.

Notre Dame's Brainy Quarter Is Ranked Among Best.

By GEORGE DALEY.

NEW YORK, Dec. 2 (N.Y.W.N.S.).—Frank Carideo, of Notre Dame, is the general choice of all critics as the best quarterback of a football season running out its course with only a few of the many teams still in action.

His all-around value as a triple threat in running, passing and punting combined with his sound tactics, quick grasp of situations and mental poise has been generally recognized as was the case a year ago. He will play his last game as an undergraduate against southern California on Saturday. His college gridiron will be over in four days but not in all probability his football career.

Carideo is likely to join the army of Notre Dame men in the coaching field who are carrying out the teachings and system of Knute Rockne. It is possible that Rockne will hold him as one of his assistants. On the other hand, the temptation of a fat salary may lead him into the professional ranks. It is safe to say that football will not lose one of its brightest stars.

Takes Place With Best Of All Time.

Walter Eckersal, of Chicago, whose death a year ago robbed the game of one of its best officials, Charley Daly, of Harvard and West Point, and Tad Jones, of Yale, earned lasting fame as quarter backs. Their names are among the first to come to mind among many other fine field generals when leaders in the sport are under discussion. On his record of two years in which he has directed Notre Dame through eighteen games without a single defeat, Carideo takes his place with the best of all time. In my opinion he is outstanding in the modern game.

The late Percy D. Haughton, one of the master coaches of the game, set so much store on brains and directing genius that he kept his quarter back out of the running offense and even defensive play as much as possible to save him from the bumps which might hamper his thinking. He was willing to sacrifice other assets for a quarterback to have a quick thinker and capable tactician.

Has the Brains That Haughton Demanded.

"Carideo has the football brains that Haughton demanded, perfect control of his nerves under high pressure, rare judgment and quick responses. He also is a good ball carrier, although he does comparatively little in the running attack, an accurate passer, a dependable receiver of punts, a fine blocker and one of the headiest punters of recent years.

Next to his generalship the punting he does has been an outstanding asset to the Notre Dame team unbeaten over two full seasons. He can place the ball to what is called the "coffin corners" with uncanny accuracy and the value of this is beyond price in preventing an elusive safety man running it back and in putting an opposing team in the position of being forced to punt from behind its own goal line with the danger of having the ball blocked.

Not Long Punter, But Accurate.

Carideo is not the longest punter of the present season. Much has been heard of the booming punts of Sam Cooper, of St. John's; Walter Masters, of Penn; Wesley Fesler, one of the ranking ends of the country; Stanley Bodman, the Illinois tackle who kicks them a mile; Stud Stennert, of St. Mary's, who showed against Fordham that he could average close to 50 yards even with a wet ball, and several others can get more distance, but Carideo can average around 40 yards and is a second Kipke in placing it where he wants it, as Army players for two years will testify. He is human and one of his punts was blocked last Saturday which opened the door to Army's touchdown, but he has had few blocked in the run of his playing days.

Among the leading quarter backs who have been fighting for the honors of this season against Carideo are Albie Booth, of Yale; Barry Wood, of Harvard; Bob Dodd, of Tennessee; Harry Newman, of Michigan, hailed as a second Benny Friedman; Lee Hanley, of Northwestern; Phil O'Connell, of Holy Cross; Cy Leland, of Texas Christian, and Irving Mohler, of Southern California, to mention only a few of the candidates advanced by their boosters.

Booth Rated Second To Carideo.

Of these, Booth, in my opinion, comes closest to Frank Carideo in all-around value and inspirational force. He is too light for effective blocking and interference, at which the Notre Dame star excels, and lacks the latter's accuracy in punting, but he passes almost as well and is a shiftier and more elusive runner—a marvel when he can get loose in the open. He punts well, too, from close to the line, but, as said before, he is behind Carideo in placing the ball.

SAKS VS. PRINTERS.

Saks Clothiers and the Union Printers, crack basket ball teams, will meet tonight in Eastern High School Gym at 7 o'clock. It is the Printers' initial start of the season, while the Clothiers have been successful in their two starts.

JEFFERSON PARK ENTRIES.

(Associated Press.)

FIRST RACE—Six furlongs; purse, $800: claiming; for 2-year-olds.

1 *Gallopette ... 99	7 *Nervator 110
2 *Thistle Dee...106	8 Lila 104
3 Prince Cloi....107	9 *Atlas 104
4 Fudge 111	10 Wee Marjie....108
5 Soarer 104	11 Brig 107
6 *Amour 101	12 My Sweets....108
Also eligible—	
13 Lauhala 107	16 *Baby Wrack..102
14 Jaz Age.......107	17 Kentucky Bill..115
15 Myrtie 107	

SECOND RACE—Six furlongs; purse, $800; claiming; for 4-year-olds and upward.

1 *Omardale 107	7 Mosque 115
2 *Favorite II...113	8 Mona 112
3 *Orford 110	9 Sunmeta 115
4 *Sargasso 110	10 *King Halma..110
5 Gold Bet.......118	11 *Dolly Bay....107
6 Bright Spangle.115	12 *Jeb 110
Also eligible—	
13 Shasta Prune.118	16 Tin Hat.......115
14 *F. Relations..113	17 Extreme 118
15 *Big Sweep...110	18 *Roycrofter ...110

THIRD RACE—Six furlongs; purse, $800; claiming; for 2-year-olds.

1 Right Now.....107	7 *Royal Rock...108
2 *B.-Eyed Mary. 99	8 Good Friend...107
3 *Sun Porter....103	9 *West Virginia.104
4 Charlie 115	10 *Noble Sir.....110
5 *Mince Pie.....107	11 Bully 107
6 Fast Life.......107	12 Greenwald 115
Also eligible—	
13 *Purple Lady. 99	16 Goldie Belle...104
14 Burnam 111	17 Valedictory ...109
15 Zaila 108	

FOURTH RACE—Six furlongs; purse, $800; the Harahan; for 3-year-olds and upward.

1 Snooze 109	4 Hot Time......104
2 Elizabeth Bolla.101	5 War Instigator.106
3 Outpost 108	

FIFTH RACE—One and one-eighth miles; purse, $800; claiming; for 3-year-olds and upward.

1 *Carlino 107	5 *Mekachee 107
2 *Bumpsie Ray..107	6 *Betty Bux.....107
3 *Zahn 103	7 Sun Romance...112
4 *Aviator 107	8 Spanflow 105

SIXTH RACE—One and one-sixteenth miles; purse, $800; claiming; for 3-year-olds and upward.

1 *Bardalid 106	7 Gerardi 107
2 Interior 107	8 *Jane McMillan 96
3 Clapper 111	9 *Anger 105
4 *Red Banner...106	10 *Sun Baby....106
5 St. Matthews...111	11 Daredevil 111
6 Herb Ashby....111	12 *Bunthorne ...109
Also eligible—	
13 Griff W.......114	16 *Lounger 106
14 Mary Eloise...107	17 *Hazel Denson.106
15 Duke Pohl....107	18 *Panivana 99

SEVENTH RACE—One and one-sixteenth miles; purse, $800; claiming; for 3-year-olds and upward.

1 *Bright Flag... 99	7 *B'ty Browning.106
2 *Schlaf Wohl.. 9?	8 *Col. Campus..106
3 *Peter 109	9 *Hurstland ...109
4 Torcher 111	10 *Royal Cause..101
5 Keydet 111	11 *Solo 106
6 *Hayes' Choice.106	12 Pop Bell.......111
Also eligible—	
13 *O.M.Sunshine.105	16 *Wrack Royal.102
14 Smiling Betty.108	17 *Huon Time...108
15 *Surprise 109	18 *Myst'y Ballot.106

*Apprentice allowance claimed.

652 ENTRIES IN DOG SHOW

41 Breeds in Record List; Show Starts Tomorrow.

SIX hundred and fifty-two dogs, embracing 41 distinct breeds, will be on view Friday morning at the opening of the All-Breed Show which will run through Saturday night at the Auditorium under the auspices of the National Capital Kennel Club.

Featuring several breeds of dogs rarely, if ever, seen in Washington, the local show's entry list has been exceeded but once in the East in the last two years and then by the famous Westminister Show in New York.

Another Show in Spring Is Planned.

Joseph O'Hare, president of the National Capital Kennel Club, stated last night that the entries had surpassed the club's fondest hopes and that, in view of the destined success of the venture, plans are already going ahead for another meet to be held next spring during cherry blossom time.

Among the unique dogs entered are four Eskimo Huskies, six Doberman Pinschers, one Schipperkes (a rare Belgian Boat Dog), one Dalmatian, three Boxers, two Bedlington Terriers and two Japanese Spaniels.

In point of numbers, the ever popular Boston Terriers lead the field, showing 92 of this variety vying for the title of Best Boston. Close on their heels come 62 of the ancient and respected breed known as bulldogs.

Finkel's Mary Ann Draws Local Interest.

Local interest centers around Finkel's Mary Ann in the Boston Terrier division. Owned by Joseph O'Hare, the 2-year-old thoroughbred has been successful in eight shows this year and needs but scant recognition in the local show to gain her the coveted 16 points, which go to make up dog champions.

SPORTING DOGS—Pointers, 19; setters (English), 24; setters (Gordon), 4; setters (Irish), 16; Spaniels (Cocker), 37; Spaniels (English Springers), 21.

SPORTING DOGS (HOUNDS—Beagles, 12; greyhounds, 3; whippets, 23; wolfhounds (Irish), 6; wolfhounds (Russian), 9.

WORKING DOGS—Collies, 23; Eskimos, 4; German shepherd dogs, 34; great dane, 12; pinschers (Doberman), 6; samoyedes, 15; Shetland sheep dogs, 5.

TERRIERS—Airedale terriers, 3; Bedlington terriers, 2; bull terriers, 18; Cairn terriers, 13; fox terriers, 35; Irish terriers, 7; Kerry Blue terriers, 6; Schnauzers, 32; Scottish terriers, 24; Sealyham terriers, 9.

TOY DOGS—Chihuahuas, 15; Japanese spaniels, 2; Pekingese, 28; Pomeranians, 6; toy black and tan terriers, 3; toy poodles, 3.

NONSPORTING DOGS—Boston terriers, 92; bulldogs, 62; chow chows, 17; Dalmatian, 1; Schipperke, 1; boxers, 3.

Total dogs, 652.

STRANGE AS IT SEEMS —By John Hix

GEORGE Henry Sutton, the handless billiardist, shown yesterday, was a champion years ago. He lives in Toledo, Ohio, and is now training for a comeback.

His run of 3,000 is a mark that any two-armed billiardist would be proud of.

* * * *

The Italian spelling of the word Italy is Italia. There is no "Y" in the Italian alphabet regardless of the fact that the English put one in Italy.

* * * *

The Chinese recorded tuberculosis as a disease in 600 B. C., but Egyptian mummies testify that the dreaded "white plague" was known as far back as 1600 B. C. The first stamp sold as a means of raising funds for combating tuberculosis was bought in Australia in 1897. The Christmas seal idea was inspired by a Danish postal clerk, Einar Holboell, in 1903.

JOHN HIX.

* * * *

More about today's pictures will be told tomorrow. Any reader wanting further proof of anything depicted here should address John Hix, care of The Washington Post, and inclose a stamped and self-addressed envelope for reply.

Colors give added realism to strange things and happenings illustrated by John Hix on a full page in The Sunday Post.

DUNDEE BOUT FEATURE AT FT. MYER

Baltimorean to Meet Grady in Opening Show Dec. 15.

VINCE DUNDEE, Baltimore's scrappy Italian middleweight, designated by the New Jersey State Athletic Commission as the logical contender for Mickey Walker's title, will feature the opening of the newly organized Fort Myer Boxing Club on December 15 at the riding hall at the fort.

Matchmaker Goldie Ahearn has secured the services of Joe Grady as a foe for Dundee. The 21-year-old battler from Scranton who was managed for two years by Jimmy DeForrest, veteran trainer, has been making a name for himself around the Scranton region. His two best performances are his draw with Pete Euske, who held Jackie Fields at bay on the Pacific Coast, and his defeat of Billy Franklin, New York National Guard champion.

Dundee is a brother of Joe Dundee, former world's champion.

While the card has not been completed it appears certain that Sailor McKenna, local battler developed at the Naval Air Station, will again be seen by local fight fans. His opposition will come from Buster Brown, Baltimore battler.

Maj. George Heads Boxing Club.

The officials of the Fort Myer Boxing Club are Maj. C. P. George, Capt. George Shea, Lieut. W. A. Holbrook and Lieut. W. A. Dougher.

In a statement yesterday at the Army and Navy Club Maj. George summed up the character of the new organization in the following terms:

"The Fort Myer Boxing Club will be conducted within the law in every respect. Spectators at the exhibitions, which will be run twice a month, will be members of the club.

"The exhibitions will be run for the benefit of the men at the post and for Arlington County charities, not as well organized as in the District of Columbia.

"There is a definite demand for boxing in and near the District of Columbia. This demand will be met by good, clean sport. The income from the exhibitions will be turned over to the development of recreational activities of the men of the post, such as baseball, football, basket ball and the like. We expect to bring first rate attractions. Bouts will be conducted on a high standard."

MARYLAND CHEERED BY NORRIS' RETURN

Continued from Page 17.

ered, however, and has been drilling assiduously to make up for lost ground.

Baltimore is becoming all "het-up" over the battle to be staged Saturday within its portals. Judging from the advance ticket sale, an attendance of more than 25,000 persons virtually is assured.

W. Maryland Rules Favorite.

Western Maryland rules a 7 to 5 favorite to win. The Westminister outfit has been undefeated in nine games so far and has only a 7-7 tie with Albright to mar its record. Outweighing the Old Liners in both line and back field, the Terrors confidently expect to repeat their 1929 triumph over the College Parkers. Western Maryland has available 12 of the 14 players who participated in the Maryland contest last fall.

Pincura, husky tackle, is the only Western Maryland regular who seems uncertain to start against the Terrapins. A bad ankle temporarily has incapacitated the Terror star. Whether or not his injury will have healed sufficiently to permit him to play Saturday, still is problematical. The rest of Dick Harlow's squad is in excellent physical trim.

STEWARTS WILL PLAY.

Stewart Bros. five, which won its first game in the Montgomery County League Tuesday night by defeating the Damascus Club, 24-11, will meet the crack Rockville courtmen tomorrow night at 8 o'clock in the Takoma High School Gym.

MOSER JOINS GRAYS FIVE.

The United Typewriter Grays, hot in their search after the semiprofessional-independent title now worn by the Skinker Eagles, have announced the acquisition of Earl Moser, former Central Star and American proleague player, for this winter's combine.

Moser, who has been out of the game for more than a year, will have several of his former cronies to aid him in his comeback attempt. Mickey Macdonald and Pete Nee, also former Centralites, will be with their former mate as members of the Grays.

JEFFERSON PARK, LA., CHART, DEC. 3, 1930.

(Associated Press.)

FIRST RACE—Five and one-half furlongs. Purse, $800. Special weights. For maiden 2-year-old fillies. Start fair. Won easily; place, same. Went to post at 2:00½. Off at 2:07. Winner, I. B. Fitzgerald's ch. f. (2), by Busy American—Vendell. Trained by owner. Value to winner, $625; second, $100; third, $50; fourth, $25. Time, 0:23 4-5, 0:48 4-5, 1:08 1-5.

Horses	Wgt.	Post	St.	¼	½	Str.	Fin.	Jockeys	Straight
BUSY VEN	115	7	4	4^{2}	3^{2}	1½	1^{1}	Shaw	$4.00
AGNES SORREL	115	2	5	3^{1}	2½	2^{2}	2^{3}	Deprema	71.50
LITTLE PAN	115	8	6	5^{1}	5½	4½	3½	Marcum	2.70
BUBBLE WEIGHT	115	9	9	10^{h}	10^{1}	5½	$4^{1½}$	Russell	14.20
TEARON	115	5	3	1^{2}	1^{1}	3½	5^{1}	James	12.60
JARGON	115	1	2	2^{1}	4^{2}	6^{2}	6^{5}	Landolt	16.20
MISS SUSAN	115	3	1	6½	6¼	7^{1}	7^{1}	Meade	27.30
MISS CANOPY	115	4	7	7½	7^{1}	8½	8^{1}	Morgan	1.40
VIRGINIA WHITE	115	10	12	11^{2}	11^{2}	9^{1}	9^{2}	Tiner	22.60
ERMINE	115	12	8	8^{1}	8½	10^{3}	10^{1}	Sporri	130.50
CAROLYN BARKER	115	11	10	9^{h}	9½	11^{8}	11^{10}	Bentley	175.20
SWEET EVELYN	115	6	11	12	12	12	12	Cimerak	114.70

Two-dollar mutuels paid—BUSY VEN, $10.00, $6.60, $3.80; AGNES SORREL, $57.80, $12.60; LITTLE PAN, $3.20.

BUSY VEN, under good handling, was kept close to the early pace, took command in stretch to draw away and win nicely in hand. AGNES SORREL had plenty of early speed and held on gamely. LITTLE PAN closed a big gap.

SECOND RACE—Six furlongs (first division). Purse, $800; claiming. For 3-year-olds and upward. Start good. Won driving; place, same. Went to post at 2:31½. Off at 2:32. Winner, F. Wright's ch. g. (4), by Honeywood—Pichagain. Trained by owner. Value to winner, $625; second, $100; third, $50; fourth, $25. Time, 0:24 1-5, 0:48 3-5, 1:14.

Horses	Wgt.	Post	St.	¼	½	Str.	Fin.	Jockeys	Straight
WOODGAIN	110	5	5	8½	6^{8}	3^{2}	1^{ns}	James	$9.00
BRINKLEY	110	3	1	2^{h}	2^{2}	1^{h}	2^{1}	Richard	11.20
PERFECT ALIBI	108	9	2	$1^{1½}$	1½	2½	3^{1}	Jones	1.30
OLD BILL	113	4	4	$6^{1½}$	5^{1}	4^{1}	4^{1}	Riley	17.20
SUPERLOVE	115	8	11	7^{1}	8^{1}	7½	5^{1}	Knight	1.80
PARTICIPATE	110	2	3	4½	3^{8}	6½	6^{1}	Day	16.00
BRIGHT FLASH	105	10	7	5^{1}	4^{2}	5^{1}	7^{h}	Cogan	42.80
COL. CRUMP	113	12	12	12	12	9^{2}	8^{2}	Eames	225.60
BRAYBANT	110	7	9	9^{2}	9^{2}	8½	9^{3}	Rust	118.50
MOLLIE DEAR	112	11	8	10^{1}	10^{8}	10^{2}	10^{4}	Leyland	124.90
HIPPIAS	115	1	10	11^{8}	11^{4}	11^{6}	11^{10}	Colvin	181.90
PRINCESS EVOL	105	6	6	$3^{1½}$	7^{1}	12	12	Tilden	27.20

Two-dollar mutuels paid—WOODGAIN, $20.00, $6.20, $3.00; BRINKLEY, $6.60, $3.20; PERFECT ALIBI, $2.60.

WOODGAIN got away fast, was taken to the outside and, finishing fast, was up to win in last stride. BRINKLEY was best, but was weakly ridden in last sixteenth. PERFECT ALIBI showed good speed, was hard ridden and had no mishaps.

THIRD RACE—Six furlongs (second division). Purse, $800; claiming. For 3-year-olds and upward. Start good. Won handily; place, driving. Went to post at 3:00½. Off at 3:01. Winner, W. M. Cain's br. g. (4), by My Play—Lady Scatter. Trained by L. Kindle. Value to winner, $625; second, $100; third, $50; fourth, $25. Time, 0:23 4-5, 0:48, 1:14.

Horses	Wgt.	Post	St.	¼	½	Str.	Fin.	Jockeys	Straight
CASH PLAY	110	1	2	$1^{1½}$	1^{2}	1^{2}	1½	Pegg	$6.10
HERADE	107	5	4	2½	2^{1}	$2^{1½}$	2^{1}	Richard	8.10
OSSIE H.	115	3	3	4^{h}	3½	$3^{1½}$	3½	Hanford	2.20
BRIDE O' THE WIND	107	2	1	3^{1}	4½	4^{2}	4^{2}	Riley	8.90
LEFLORE	118	4	7	8^{1}	8½	8^{1}	5^{h}	Fisher	41.30
THE ABBOT	113	6	5	5½	6^{h}	6½	6^{1}	James	3.40
LADY PARTRIDGE	112	8	9	6^{h}	5^{h}	7^{1}	7^{1}	Marcum	11.00
LUCK PIECE	115	10	12	9^{1}	9½	10^{2}	8^{5}	Anderson	27.30
CLASSY	115	12	10	11^{8}	10^{1}	9^{2}	9^{2}	Whittaker	29.30
DOWNCAST	115	9	11	12	12	12	10^{1}	Collins	146.20
LA DENTELLE	113	7	8	10^{1}	11^{8}	11^{1}	11	Bender	64.20
BIG BROTHER	113	11	6	7^{3}	7^{5}	5^{1}	*	Dupuy	12.40

* Broke down.

Two-dollar mutuels paid—CASH PLAY, $14.20, $7.60, $4.00; HERADE, $8.20, $7.00; OSSIE H., $3.20.

CASH PLAY, well in his stride, rushed to the front, showed good speed all the way. HERADE was wearing the winner down. OSSIE H. lacked early speed, but closed with good courage. BRIDE O' THE WIND had no mishaps. LE FLORE closed a big gap. THE ABBOT ran a good race and has about reached winning form.

FOURTH RACE—Six furlongs. Purse, $600; claiming. For 3-year-olds. Start good. Won driving; place, same. Went to post at 3:25½. Off at 3:26½. Winner, C. V. Whitney's ch. g. (3), by Peter Pan—Stigma. Trained by M. Goldblatt. Value to winner, $625; second, $100; third, $50; fourth, $25. Time, 0:23, 0:47 3-5, 1:13 2-5.

Horses	Wgt.	Post	St.	¼	½	Str.	Fin.	Jockeys	Straight
BLOT	108	7	7	6^{h}	5^{1}	4^{2}	1^{nk}	Russell	$4.60
CELTIC PRINCE	110	3	2	$2^{1½}$	2^{2}	2^{8}	2^{8}	James	5.90
RAIN OR SHINE	108	6	5	3½	3½	3^{2}	3^{h}	Jones	4.00
THEO ROCHESTER	102	2	1	1^{1}	1^{1}	1^{h}	4^{h}	Riley	1.10
BEHAVE CASH	102	1	6	7	7	6^{4}	5^{1}	Richard	65.20
GUIDE RIGHT	115	4	3	4^{2}	4^{2}	5½	6^{8}	Hanford	8.00
SAND FIDDLER	117	5	4	5^{h}	6^{1}	7	7	Dubois	119.80

Two-dollar mutuels paid—BLOT, $11.20, $6.60, $3.80; CELTIC PRINCE, $6.80, $3.80; RAIN OR SHINE, $3.60.

BLOT was allowed to rate to the final quarter mile, where he closed with a rush on the outside to win going away by a neck. CELTIC PRINCE followed early pace closely, raced THEO ROCHESTER into defeat and held on gamely. RAIN OR SHINE, on the outside to the stretch, took to the inside and tired. THEO ROCHESTER had speed for five furlongs, then quit badly. GUIDE RIGHT was well up for a while.

FIFTH RACE—Mile and seventy yards. Purse, $1,000; allowances. For 3-year-olds and upward. Start good. Won easily; place same. Went to post at 3:54. Off at 3:54½. Winner, C. V. Whitney's b. c. (3), by Broomstick—Pigeon Wing. Trained by M. Goldblatt. Value to winner, $700; second, $175; third, $100; fourth, $25. Time, 0:23 2-5, 0:47, 1:12 3-5, 1:39 1-5, 1:44.

Horses	Wgt.	Post	St.	¼	½	¾	Str.	Fin.	Jockeys	Straight
SKIRL	100	7	6	1^{3}	1^{3}	1^{4}	1^{3}	1^{3}	James	$1.40
EIL WEIR	103	1	2	2^{h}	2^{1}	2^{2}	2^{2}	2^{2}	Hanford	9.20
BATTLE AX	109	6	7	6^{1}	3^{h}	3^{1}	3^{1}	3½	Marcum	3.90
DARK ABBOT	104	5	4	7^{3}	7^{8}	7^{10}	4^{8}	4^{8}	Phillips	152.60
BEAU WRACK	105	3	3	4½	5^{3}	5^{2}	5^{3}	5^{4}	Richard	3.70
STRONG HEART	105	2	1	3^{2}	4^{h}	4^{h}	6^{1}	6^{2}	Guerra	47.10
THISTLE ANN	106	4	5	5½	6^{h}	6^{h}	7^{3}	7^{3}	Arnold	8.00
PANDA	96	8	8	8	8	8	8	8	Cogan	12.60

Two-dollar mutuels paid—SKIRL, $4.80, $3.40, $2.40; EIL WEIR, $8.20, $3.00; BATTLE AX, $2.60.

SKIRL, showing good speed, was rushed to the front and, under steady restraint, saved ground and easily held race safe. EIL WEIR was in close quarters going to the first turn, but managed to get clear and ran a good, game race. BATTLE AX suffered interference on stretch turn, but closed fast when clear.

SIXTH RACE—One and one-eighth miles. Purse, $800; claiming. For 3-year-olds and upward. Winner, W. C. Morris' ch. g. (7), by Huon—Outlook. Trained by E. F. Morris.

Horses	Wgt.	Post	St.	¼	½	¾	Str.	Fin.	Jockeys	Straight
MARENGO	106	7	3	2^{1}	2^{1}	1^{1}	1^{1}	1^{1}	Meade	$48.90
SHARK	109	4	1	$5^{1½}$	4^{1}	4^{2}	2^{h}	2½	Richard	1.50
PRINCE TII TII	106	1	7	3^{h}	3^{h}	3^{h}	3^{3}	3^{2}	James	2.80
MY LAVA	102	8	5	7^{3}	7^{8}	6^{2}	4^{1}	4^{h}	Reeves	5.40
FADDY	106	9	2	4½	6^{h}	7^{1}	7^{1}	5^{1}	Vercher	52.60
GOLDEN ARROW	106	5	8	6^{8}	5½	5½	5^{1}	6^{h}	Dupuy	41.50
DANTE	106	6	4	9	9	8^{2}	8^{3}	7^{h}	Jones	3.70
TROMPE OF DAWN	103	2	6	1^{5}	1^{2}	2½	6½	8½	Renick	27.20
BELLE OF WINCH'ER	108	3	9	8^{8}	8^{3}	9	9	9	Knight	42.60

Two-dollar mutuels paid—MARENGO, $99.80, $17.00, $5.40; SHARK, $3.40, $2.60; PRINCE TII TII, $3.60.

MARENGO was rated off early pace, moved into lead at stretch turn and held on gamely. SHARK closed very fast in final furlong. PRINCE TII TII was well up all the way and had no mishaps. MY LAVA closed a big gap.

SEVENTH RACE—One and one-eighth miles (second division). Purse, $800; claiming. For 3-year-olds and upward. Start good. Won driving; place, easily. Went to post at 4:47. Off at 4:47½. Winner, H. H. Chopin's ch. h. (6), by Prince Pal—Winter Blossom. Trained by owner. Value to winner, $625; second, $100; third, $50; fourth, $25. Time, 0:24 1-5, 0:48 3-5, 1:14 2-5, 1:21, 1:54.

Horses	Wgt.	Post	St.	¼	½	¾	Str.	Fin.	Jockeys	Straight
VOLE	106	6	4	$7^{1½}$	5^{h}	3½	1^{h}	1¼	Riley	$1.00
BLACK ALICE	106	5	2	4^{8}	3^{h}	2½	2^{3}	2^{3}	Meade	14.20
TORPOINTER	103	7	3	$1^{1½}$	1^{2}	1½	3^{3}	3^{3}	Richard	5.90
BIG GUN	112	1	6	5^{1}	6^{h}	5^{1}	4^{1}	4^{1}	Root	11.10
SHARON	109	3	9	8^{h}	6^{2}	7¼	6¼	5^{2}	Reeves	11.60
OREGON FIR	109	8	5	3^{1}	2^{h}	4^{8}	5^{1}	6^{4}	Bender	17.30
ALMA	103	9	7	2^{h}	$4^{1½}$	8^{1}	7^{1}	7^{1}	Jones	4.40
YACHTSMAN	111	2	1	9	9	9	8½	8^{h}	Horn	65.10
COTTAGE BOY	111	4	8	6¼	7^{3}	8^{3}	9	9	Hanford	27.30

Two-dollar mutuels paid—VOLE, $4.00, $3.00, $2.80; BLACK ALICE, $11.60, $7.20; TORPOINTER, $3.60.

VOLE was much the best and, under a good ride, closed fast in the stretch to win going away. BLACK ALICE ran a good race and held on well.

Boots and Saddle's

(Reg. U. S. Patent Office)

—Jefferson Park Selections—

By J. B. SNODGRASS

THE Harahan Purse is the Jefferson Park headliner today, a 6-furlong dash. ELIZABETH BOLLA a much-improved filly, only has to repeat her last race of a few days ago to win this. OUTPOST may be the contender. He ran on New York tracks this fall. At Belmont Park he was beaten only by a head, Sepoy winning, and Naylor and others finished behind him. The Caskey horses are generally in good shape. HOT TIME should hold SNOOZE and WAR INSTIGATOR safe for the show money. The track is fast and the weather clear.

graduated from the maiden class at Aqueduct last spring for W. R. Coe in a field of about twenty, and was the favorite in this large field, appears the class in the first race today for juveniles. She is a bay filly by Sweep On, and she beat the Break, Francock, Brandon Dare and others regarded as promising juveniles. GALLOPETTE did not run to best form the other day, but should be the contender, although KENTUCKY BILL was made favorite and finished in front of her. KENTUCKY BILL is again in this race and should

FIRST RACE—SOARER, which hold the others safe. NERVATOR probably will be well backed.

SECOND RACE—FAVORITE II appears much the best in the second race, which is notable for the absence of quality. He is a consistent plater, and should beat these most any distance. KING HALMA is rated next best. BIG SWEEP should be in the money and may be closer than third. EXTREME, if he were the horse of two years ago, would be 1 to 2 in this field, but he has been relegated to cheap claiming races, and is almost buried anyway in the eligible list.

THIRD RACE—There is a standout in the third race in GREENWALD, winner of most of his starts for M. Lowenstein. The race is for 2-year-olds. His last race was his worst, but he was at a very short price, and the track was heavy. The race is at six furlongs. CHARLIE, winner in his last race, should be closest to the pace on that effort. WEST VIRGINIA, which graduated from the maiden class this week, should hold the others safe. SUN PORTER has a chance.

FIFTH RACE—AVIATOR looks best in the fifth, at a mile and a furlong. SPANFLOW may be dangerous. He ran a good race or two in Maryland on the flat and previous to that ran in steeplechases. His best race at Bowie was third to Cane Heart. AVIATOR will be the favorite, and has a consistent record among this class of horses. SUN ROMAN should get the third money.

SIXTH RACE—ANGER is selected to win the sixth race for C. V. Whitney. This sportsman cut loose yesterday at this track with a double winnine, Blot and Skirl, and may repeat with ANGER, as these horses are fit and have the advantage of class over the run of the many horses in winter racing. GRIFF W, a consistent winner, should be the contender. BARDALID was backed in his last race and ran fourth. He should be closer in this event.

SEVENTH RACE—TORCHER is selected to win the seventh race at a mile and a sixteenth. His last race was good. He was fourth to The Orleanian Tuesday and was the favorite in the large field. KEYDET should offer chief contention. His racing has been good this year in the East among his own class. SCHLAF WOHL was scratched the other day, and may be dangerous here. On some of his races he should be close to the leaders.

THE POST'S CONSENSUS AT JEFFERSON PARK

	1st Race	2nd Race	3rd Race	4th Race	5th Race	6th Race	7th Race
Boots and Saddle Wash. Post	Soarer Gallopette Kentucky Bill	Favorite II King Halma Big Sweep	Greenwald Charlie West Virginia	Eliza. Bolla Outpost Hot Time	Aviator Spanflow Sun Roman	Anger Griff W. Bardalid	Torcher Keydet Schlaf Wohl
Louisville Times Associated Press	Nervator Prince Cloi Fudge	Favorite II Extreme Big Sweet	Sun Porter West Virginia Burman	Snooze Eliza. Bolla War Insitgator	Aviator Span Flow Bumpsie Ray	Grif W. Interior Anger	Torcher Bright Flag Keydet
Trackman Racing Form	My Sweets Fudge Kentucky Bill	Big Sweep Roycrofter Favorite II	Fast Life Greenwald Burnam	Snooze Eliza. Bolla Hot Time	Sun Roman Aviator Betty Bux	Hazel Denson Herb Ashby St. Matthews	Royal Cause Keydet Ole Man Sun.
Handicap Racing Form	Nervator Prince Cloi Fudge	Roycrofter Extreme Tin Hat	Sun Porter Greenwald Purple Lady	Eliza. Bolla Hot Time Snooze	Aviator McKachee Betty Bux	Hazel Denson Interior Bunthorne	Hayes' Choice Hurstland Surprise
Davenport Racing Form	Nervator Fudge Kentucky Bill	For. Relations Favorite II Omardale	Sun Porter West Virginia Fast Life	Hot Time Snooze Eliza. Bolla	Betty Bux Spanflow Carlino	Hazel Denson Herb Ashby Mary Eloise	Ole Man Sun. Torcher Colonel Campus
Sweep Racing Form	Nervator Fudge My Sweets	Roycrofter For. Relations Favorite II	Sun Porter Fast Life West Virginia	Hot Time Snooze Eliza. Bolla	Betty Bux McKachee Carlino	Hazel Denson Mary Eloise Herb Ashby	Ole Man Sun. Torcher Colonel Campus
Walsh Running Horse	Amour My Sweets Lauhala	Gold Bet For. Relations Big Sweep	Charlie Sun Porter Greenwald	Snooze Eliza. Bolla Hot Time	Sun Roman Spanflow Carlino	Herb Ashby Anger Interior	Torcher Ole Man Sun. Peter
Purchase Running Horse	My Sweets Kentucky Bill Fudge	Extreme For. Relations Favorite II	Purple Lady Greenwald Sun Porter	Hot Time Eliza. Bolla Snooze	Sun Roman Betty Bux Aviator	Mary Eloise Hazel Denson Lounger	Torcher Schlaf Wohl Peter
Consensus	Nervator My Sweets Fudge	For. Relations Roycrofter Favorite II	Sun Porter Greenwald Purple Lady	Eliza. Bolla Hot Time Snooze	Sun Roman Betty Bux Aviator	Hazel Denson Herby Ashby Mary Eloise	Torcher Ole Man Sun. Keydet

THANKS

In announcing the names of the three major prize winners in our recent slogan contest, we wish to thank the large number of participants for their interest in assisting us in securing a business slogan.

The slogans and prize winners are:

First Prize ($50 in gold and a $200 credit voucher)

"Traffic is play the Chrysler way"

Submitted by Elsie S. Wright, 1414 Quincy St. N.W.

Second Prize ($25 in gold and a $150 credit voucher)

"Chrysler—Beyond Comparison"

Christine G. Gordon, 921 19th St. N.W., Apt. 39

Third Prize ($15 in gold and a $125 credit voucher)

"Look Ahead, Buy a Chrysler"

Mr. and Mrs. John F. Hillyard, 4308 13th Pl. N.W.

There were also a number of honorable mentions.

H. B. Leary, Jr., & Bros.

Chrysler Distributors

1612 You St. N.W.

MOHAWKS FIND NEW SPIRIT WITH COMING OF ABBEY

Sandlot Team Inspired by Collegian

Star's Love of Game Gives New Morale to Mohawks.

Ends Apaches' Monopoly of Spirit But Will Not Play.

WHAT follows is not an attempt to create a new edition of Frank Merriwell, the fair-haired boy who romped to thousands of imaginary touchdowns off the end of the well-worn pen of Burt L. Standish.

It is proof, however, that there is just a little more involved in big-time sandlot football as played hereabouts than the mere formality of dividing the gate receipts at the end of the season.

It had rained the night before and it was still raining. A crowd hardly large enough to pay the visiting team was huddled in the stands. Two teams of mud-spattered gridmen were struggling near the goal line. There was two minutes left to play. It was first down with the ball on the 5-yard line.

Two Players Watch Mates Try in Vain.

Two players stood in front of the bench wtaching the progress of their teammates. Three times the offensive club swung a back into the line and three times the goal defenders stopped him with no gain.

The tallest of the two players slapped the other on the back and said, "Let's put that ball over." And with that the pair splashed their way out to the ball. The touchdown was made on the first play. Just the thudding and swishing of his body hurling through a hole in the line opened by his smaller partner.

One would imagine that the result of the game hinged on that touchdown, made under such conditions that few in the stands could distinguish the scorer. The truth is that it only allowed the Mohawks to win by three touchdowns instead of two!

It was love of football and not mental pictures of dollar bills that carried Eddie Abbey, the former collegian, and Fee Colliere, the born sandlotter, into that contest, and it was football instinct that sent Abbey's body hurling over that goal line.

Apaches' Monopoly Of Spirit Ends.

And this true story is reflected in every Mohawk player. Time was, before the coming of Abbey to the Mohawks, the Apaches had a monopoly on all the team spirit displayed in the annual battles, another edition of which will be staged this Sunday at Griffith Stadium. This year the Apaches will have to do more than match the football ability of the Mohawks.

Unfortuntely, Abbey will not be able to play. An effort to pick up one more yard against the Irvington team two weeks ago resulted in a mass tackle and a broken leg. He will coach the team from the bench Sunday. His playing days are over.

And that little drama in the rain lays emphasis on the fact that Washington sandlots have lost in Abbey more than an ordinary player.

BUCKNELL MELTING POT.

Lewisburg, Pa., Dec. 3.—Many Pennsylvania high schools and academies contributed the material for the crack freshmen football team developed at Bucknell University this fall by Malcolm Musser. The 26 boys who are on the "first string" yearling squad come from 23 different training grounds.

NEAR GRID FINALS.

State College, Pa., Dec. 3.—While no games were played during the past week on account of the Thanksgiving recess, Penn State's intramural football league will enter the final flight this week. Twenty-six teams entered the league at the beginning of the season four weeks ago. Most of the games have been played at night under the varsity practice field floodlights.

PONTIACS WIN THRILLER.

The Friendship Pontiacs nosed out the Palace Five last night at the Boys' Club Gym by the score of 25-24. Griffith's fortunate basket toward the close of the fray clinched the victory.

Pontiacs.	G	F	P	Palace.	G	F	P
F.Crovo,lf	2	0	4	Buchaltz,lf	3	1	7
Collins,rf	3	1	7	Dailey,rf	0	0	0
Aumenti,c	2	0	4	Garretie,c	4	0	8
Griffith,lg	2	0	4	J.Hartnett,c	0	0	0
Edelen,rg	2	0	4	Sheely,lg	1	1	3
Cooksey,rg	1	0	2	Geverson,lg	1	0	2
				Hartnett,rg	0	0	0
Totals	12	1	25	Davis,rg	2	0	4
				Totals	11	2	24

SOLDIERS BEAT MARINES.

Army Headquarters Five looked impressive last night against the Indianhead Marines, whom they defeated, 31-23. Marsh, of the winners, and Sherman, of the losers, put up the best individual performances.

Army Head.	G	F	P	Indian Head.	G	F	P
Marsh,lf	7	0	14	Sherman,lf	5	1	11
Lovechick,rf	2	1	5	Lake,rf	0	0	0
Henry,c	4	2	10	Harvey,c	2	2	6
Lemon,lg	0	0	0	Ott,lg	0	0	0
Ford,rg	1	0	2	White,lg	0	0	0
				Gillis,rg	0	0	0
Totals	14	3	31	Burke,rg	2	2	6
				Totals	9	5	23

LAST FOR JIMMY.

Durham, N. C., Dec. 3.—When the Blue Devils of Duke take the field against Carolina at Chapel Hill Saturday, Jimmy DeHart, head coach at Duke for five years, will watch his last Duke team in action. He will be succeeded by Wallace Wade next year.

? 3 D 3 D A Y 3 Y 3
Used Car Sale
THE TREW MOTOR CO.
1509 14th St.

LOANS HORNING
Diamonds—Watches—Jewelry
South End of Highway Bridge
On the Road to Alexandria
Rate of Interest 2% and 3%

MOHAWK COACH

EDDIE ABBEY,
Former Mount St. Mary's star, who will direct the play of the Mohawks against the Apaches from the bench Sunday, due to a leg injury.

IN THE COLLEGE CORNER

By JACK ESPEY

DISSATISFIED alumni have begun popping about unsuccessful, or allegedly unsuccessful, coaches, so we probably will see the roster of football mentors changedd in many places before the fall of 1931.

It looks as if Earle "Greasy" Neale will take the seat of Ira Rodgers at West Virginia University, in which case two old enemies will work together.

Of course, they're not enemies now; obviously they're good friends, which makes this story about Neale and H. A. Stansbury, W. Va. graduate manager of athletics, especially timely.

It is said that about 15 years ago both were connected with West Virginia Wesleyan, Stansbury threatened to quit his job as graduate manager of athletics if Neale did not quit as a member of the basket ball team.

Ordered Off Court By Referee.

During a game at Georgetown University, Neale's actions on the court were such that he was ordered off by the referee. His banishment so ired him that he turned bolshevistic during the intermission and his words incited his team mates. The immediate result was that the referee ordered so many of the Bobcats out of the game that they did not have sufficient numbers to continue playing.

When a Georgetown official began to pay the Bobcats' expense guarantee, Stansbury refused to accept on the grounds that his team had not lived up to its contract by failing to finish the game. Incensed at the turn of events, so the story goes, Stansbury, pointing at Neale, said: "Either that man gets out or I do."

Neale's Long Home Run At Hilltop Recalled.

Georgetown's memories of Neale as a competing athlete are not the rosiest. In a baseball game for West Virginia Wesleyan he hit one of the longest home runs ever recorded at the old Hilltop field. The ball, on the first bounce, struck the roadway running along the extremities of left center field and bounded against the wall of the Healy Building. It was a major league clout, and later Neale did some clouting in the majors.

The longest home run ever hit on the Hilltop diamond is credited to Johnny Murray, a Georgetown pitcher, in 1915. The ball struck the wall of the gymnasium beyond deepest center field on the fly.

Bergman Burns Wires For Boxing Schedule.

Dutch Bergman, Catholic University's hustling athletic director, is burning the wires in search of boxing opponents for the Cardinals. When Bergman assumed charge this fall he found that boxing had been stricken from the C. U. sports curriculum. He decided it should be restored. But when he commenced arranging a schedule he found that most of his prospective rivals already were dated up. He still hopes to give the Brookland school a representative schedule, consisting of four home matches and two in foreign rings.

Thus far he has secured Temple, a 1929 foe, and Massachusetts Tech, a newcomer, for home matches, with Bucknell, a former visitor, listed as a host. Eddie Lafond, director of intramural sports and former Cardinal football and boxing star, may be named as boxing coach if an outsider is not hired.

Mooney Punts 99 Yards Against Giants.

Jim Mooney is up to his old tricks—booting 'em sky high and out of the park. The former Georgetown football captain, standing on his goal line, punted the ball 99 yards for the Brooklyn Dodgers against the New York Giants last Sunday in a pro league game. The ball sailed 86 yards and bounded 13 more, going outside on the Giants' 1-yard line.

After that the Giants' safety man started running like mad to the rear whenever Mooney was ordered to punt. And the fans were yelling, "Get over the fence if you want to catch it." The Dodgers won, 7 to 6, Mooney's kicks proving decisive.

Lightweight Togs For Columbia Eleven

New York, Dec. 3.—Despite the bulky appearance of a football uniform, with its pads and heavy shoes, the well-dressed football player these days wears lighter clothes on the field than off it. For instance, the playing uniform of a Columbia University gridironer weighs 11½ pounds, while the average weight of a 6-footer's civilian outfit is about 15 or 16 pounds.

The aim of your modern football coach is not to increase the weight of his players, but to decrease it, paradoxical as that may sound. The coach, of course, likes big, sturdy men, but he insists that they be as lightly garbed as possible. To save a few pounds the college athletic authorities will spend several thousand dollars and consider the money well invested.

This is illustrated in the case of the Columbia squad. Each player has in his locker a light-weight, warm-weather uniform and a cold-weather uniform. The difference between the two is 4 pounds, and even the heavy, cold-weather outfit is 6 pounds or more lighter than the uniform that college elevens wore only a few years ago. The latter weighed from 17 pounds up, whereas the Columbia light-weight costume displaces only 11½ pounds.

WOODWORTH HAS LIGHT QUINTET

Little Business Five Is Built Around Speed of Capt. Lucas.

"IN THEIR CLASS" they show signs of being one of the best little outfits in Washington, easily the equal of last year's Business Team, which formed the nucleus of Pratt's Whirlwinds, winners of the 145-pound section of the District A. A. U. basket ball tourney last year, argues Coach Lyan Woodworth, mentor of Business High's basket ball team.

Whether they can hold their own with the bigger and presumably better teams from the other high schools is a matter to be cleared up a little later in the year.

Business, who lost four games in the high school series last year by the margin of three or fewer points, will have another light squad this year, and just as the Orange's football team was molded around the end-running proclivities of Billy Duryee, so will Coach Woolworth's current basket ball team circulate in satellite fashion around Capt. Bobby Lucas, Woodworth's crack forward.

Squad Reduced To 21 Players.

Woodworth has reduced his squad to 21 youths, not one of whom exceeds 140 pounds, and is concentrating on drilling them to flawless perfection in team play before sending them into their first battle December 12 against Emerson.

Among the football men who still remain on the squad after numerous cuts have been made are Levy, Kengla, Johnson, Jacobson, Duryee and Cavanaugh. Of these Duryee appears to have about the best chance of making Woodworth's team, showing good from at center and a reasonably good shooting eye. Johnson and Levy, a pair whose aggressiveness stood them out in the high school football series, find basket ball a different proposition and one demanding a certain degree of finesse, but will probably be used before the season is out.

Essenstadt May Pair With Lucas.

The improvement of "Sis" Essenstadt is marked and he is expected to team up with Lucas as the chief scoring threats of the Orange this year.

But on the whole, Lucas remains the hub of the Business Team and it is doubtful if Woodwort', or many other local coaches, ever fell heir to a faster and more imaginative basketer.

Among others who appear as likely to make Business Team are Odone, Pollinger, Chapman, Sherman, Nemerofski and Booth.

Penalty Rule Changed By Hockey Loop Body

Detroit, Dec. 3 (A.P.).—The double major penalty for cutting an opponent with a stick was wiped from the books yesterday at the meeting of the governors of the National Hockey League here. The rule, which had been in force only since the opening of the 1930-31 season, was legislated out of existence effective with tomorrow's games.

In its place will be a rule distinguishing between intentional and unintentional slashes.

Sportsmen Approve Virginia Hunt Ban

Warrenton, Dec. 3.—Hunters and sportsmen here are unanimously in accord with the ruling of the Commission of Game and Inland Fisheries handed down Saturday by Maj. Willis Robertson, its chairman, closing the season on December 1. Fauquier hunters declare game, particularly quail, is very scarce. Sheriff Woolf stated to the commission that he had not fired at a bird this season, and he is regarded as one of the best shots in the county. Every effort will be made by land owners and by Albert Fletcher, supervisor, to take care of partridges throughout the winter. Twenty counties in northern Virginia are affected by the decision of the commission. Among the counties affected are Fairfax, Prince William, Loudoun, Fauquier, Arlington and Stafford.

SAYS PEGLER

Continued from Page 17.

ladies, of evident refinement but democratic, finding their way from one open room to another, constantly in search of somebody by the name of Joe, but not in such great haste to find him that they can not be induced to stop and accept the hospitality of those present.

Disorders of Past Now Rated As Custom.

Never since the last Democratic convention at Houston, when the Southern drys kept the ball boys running cracked ice and ginger ale around the clocks for a week, have I seen such hurried traffic in these little comforts as in the football seasons of the last two years and an accurate tally probably would show that the number of empty bottles, per capita, has reached several new highs since Houston, although this seemed hardly possible then.

A few seasons ago the management of a Los Angeles hotel expressed impatience with the adherents of a football team which had been victorious in a big game that day because these persons had dropped not only their empties out the high windows but some very substantial articles of furniture as well. At the time this implication of rude disorder on the part of a football attendance was regarded as something of a scandal, but I don't believe any hotel manager of any experience at all with football crowds would complain of similar routine pranks today.

The drinking customs of the football season are not local to any section of the country, but are national customs now, and while I would not undertake to say that the undergraduates take part in these festivities neither would I assert they don't. In fact, there is an odd, limp, obvious state of helplessness which seems to be the special style of the undergraduate when he has been squinting too earnestly at his liquor, and I feel almost sure that some of the Monday hangovers from the week-end football festivities are carried into the college classes.

Epidemic of Drunkard's Liver Feared by Pegler.

This is something that ought to be put a stop to, as the letters to the London Times so often say, lest the Nation one of these autumn days comes down with an epidemic of drunkard's liver, to say nothing of the expense of a million pints at an estimated average of $5 a pint.

The Events Leading Up to the Tragedy —By H. T. Webster

I SAW A GOOD ACT IN THE BAWDY BUFFET REVUE—THE GREEN SISTERS IN A DANCING NUMBER
THAT'S DATED
THAT'S A GOOD SONG—TWO LIPS
YEAH, BUT IT'S DATED
HOW'D YOU LIKE THE MUSIC IN FANCY FREE?
ALL RIGHT BUT IT'S DATED
THAT WAS A GOOD PLOT JOE BLERP USED IN HIS NEW NOVEL
I S'POSE SO BUT IT'S DATED
DON'T TELL ME YOU LIKED THAT WAR PICTURE! IT'S DATED
OSWALD K. FRIBBLE WAS SERIOUSLY INJURED LAST NIGHT AT THE HOME OF GAMBIER J. CUSPID. THE CIRCUMSTANCES SURROUNDING HIS INJURIES ARE SHROUDED IN MYSTERY. ACCORDING TO ONE GUEST PRESENT AT THE TIME MR. FRIBBLE MUST HAVE LOST HIS BALANCE AND FALLEN DOWN TWO FLIGHTS OF STAIRS. AT THE MERCY HOSPITAL WHERE MR. FRIBBLE WAS TAKEN IT WAS STATED THAT HE WAS IN A COMPLETE COMA AND THE EXTENT OF HIS INJURIES HAD NOT BEEN LEARNED.
Copyright Press Publishing Co. (New York World) 1930.

4-State High School Court League Planned

Special to The Washington Post.

Winchester, Va., Dec. 3.—Official representatives of seven high schools from Maryland, Pennsylvania, West Virginia and Virginia will meet Saturday at Handley High School here in an executive session for the purpose of completing basket ball arrangements for the 1931 season, compiling the schedule for the 1931 football season, and also naming a place and time for next year's track meet of the Cumberland Valley Athletic League.

The seven schools comprising the league are those of Cumberland and Hagerstown, Md.; Waynesboro, Pa.; Martinsburg, Berkeley Springs and Charles Town, W. Va., and Winchester, Va.

Recently Principal Hurley of Charles Town High School notified league officials that his school will not participate in the 1931 gridiron schedule, and as a result complete rearrangement of the card will be necessary in order to place the championship title competition between the other six schools. Charles Town withdrew early this season, after it was found that their players were lacking in experience.

The league basket ball schedule will get under way January 2, and it is necessary to make certain final arrangements pertaining to referees, which will be settled at the meeting here Saturday.

Glass High Gridmen To End Season Friday

Lynchburg, Va., Dec. 3.—Robert Stump, roving center of the Glass High School football eleven, the man who doped the offensive of opposition teams during the season, is lost to the team for the final game Friday with Maury High at Norfolk. A bad knee, sustained in the High Point High School game last Saturday, has incapacitated Stump and it will be necessary to replace him with Dival Martin. Martin's experience has been small during the season, being sent in only late during several games.

The Glass squad, which has the State high school championship clinched for 1930, leaves here Thursday at noon by bus for the Norfolk game. A light workout will be held Thursday at Petersburg and the team will spend the night in that city, reaching Norfolk only in time for the game.

The record of Glass High for this year, which includes twelve victories with 395 points to 45 for the opposition is as follows:

Glass High, 31; Clifton Forge High, 6.
Glass High, 60; Covington High, 0.
Glass High, 43; Lexington, 7.
Glass High, 60; Charlottesville, 0.
Glass High, 6; Salem High, 0.
Glass High, 13; Newport News, 6.
Glass High, 19; Hampden-Sydney Frosh, 0.
Glass High, 52; Danville High, 0.
Glass High, 19; Virginia Episcopal School, 13.
Glass High, 12; Roanoke, 0.
Glass High, 38; High Point (N. C.) High, 13.
Glass High, 395; opponents, 45.

Sun Beau to Seek New Orleans Purses

Special to The Washington Post.

New Orleans, La., Dec. 3.—Victory for Sun Beau in the Southern Maryland Handicap when he captured a $34,000 purse for S. W. Kilmer, was particularly pleasing to Crescent City racing enthusiasts. The handsome son of Sun Briar is due here shortly to be trained for the $10,000 New Orleans Handicap, which will be decided on the afternoon of Saturday, January 31.

Sun Beau is regarded as the champion American racer at the present time. It is conceded by experts that he is the master of Gallant Fox under weight for age conditions over a distance. Owner Woodward was careful in picking the opposition to Gallant Fox and consistently refrained from a clash with Kilmer's wonderful cup horse.

It is quite possible that after he fills his engagements at the Fair Grounds that Sun Beau may be shipped to Agua Caliente to be a starter in the $100,000 race at the Mexican course. Sun Beau's winnings are now in excess of $246,000. He is surpassed in winnings by just three horses—Gallant Fox, Zev and Blue Larkspur—and his owner fancies he can forge to the top of the list if he wins the Agua Caliente Handicap.

ALEXANDRIA SPORTS

Special to The Washington Post.

ALEXANDRIA, Dec. 3.—Bill Hammond, hustling leader of the Pirate Athletic Club, has been named as manager of the Clovers basket-ball team for the coming season. Hammond will assume his new duties when the football campaign is ended.

Herbert Bryant, Alexandria athlete, has been awarded the varsity "V" at the University of Virginia for playing on this year's Cavaliers' football team. Bryant performed in the back field.

The Fredericksburg High School, championship football team of the Third District, will mix with the Clifton Forge High School eleven, winners of the Valley District for State honors in class "B" on Friday. This game will be played at Clifton Forge.

On Saturday night the Alpha Delta Omega Basket Ball Team will officially open its 1930 court season, mixing with the Central High School tossers on the Armory floor. The R. F. & P. All-Stars will play the preliminary game. The first game will begin at 7:15 o'clock.

Manager Charlie Corbett of the St. Mary's Celtics Football Team, is busy trying to arrange a grid contest for next Sunday with some fast team either in Baltimore or Richmond.

The Celtics' have three players on the injured list from the Mohawk struggle. Les McMenamin suffered a sprained ankle, Dick Allen hurt his shoulder, while Billy Padgett secured a broken rib.

An important basket-ball practice will be held by the Del Ray Athletic Club Thursday night in Armory Hall. Coach Heberlig requests all players to be present. The Redbirds hope to open their season within two weeks.

Harper Will Defend 3-Cushion Cue Title

Robert B. Harper, of Denver, will defend his national amateur three-cushion billard championship in the 150-point challenge match this week against Frank I. Fleming, of Champaign, Ill., at the Elks Club, in Champaign. Harper, a player of exceptional ability, has been made the favorite to retain the championship in the challenge match being held under the direction of the National Billiard Association of America.

Harper defeated Max Shimon, of Milwauke, in a 150-point match in Denver and won the crown for the first time. Harper finished third, trailing Shimon and Joseph Hall, of San rancisco, in the national championship tourney last March. Fleming, twice a holder of the national championship, was fourth in the national and thus qualified to meet Harper.

The Harper-Fleming match will be played in three blocks of 50 points each. The winner will be asked to defend the emblem within the next 60 days.

New York Displays Trophy for Lipton

New York, Dec. 3 (A.P.).—The trophy which Sir Thomas Lipton, as "the world's best loser," will receive Thursday from the American people was displayed publicly for the first time yesterday.

It is an 18-karat gold cup, standing on a sterling silver base, the whole trophy 18 inches high. The gold is finished in a dull burnished color and the silver, sent from Utah, is darkly oxidized.

The cup is of simple lines, with two handles and a cover. On its front, beneath a rope border, is an escutcheon in bold relief, bearing in delicate detail a model of the America's Cup, which he tried for 30 years to take back to the British Isles. The model is superimposed upon the enameled shield of the United States, and at the left and right are shields bearing the devices of the Royal Ulster Yacht Club and the private insignia of Sir Thomas.

Around the edge of the cover, which is decorated with Shamrock leaves, is the inscription: "This symbol of a voluntary outpouring of love, admiration and esteem is presented to the gamest loser in the world of sports."

14 Warrenton Girls Seeking Team Berths

Warrenton, Va., December 3.—A squad of fourteen responded for the first practice held last night in the high school auditorium, for the Warrenton girl's basket ball team. With the exception of two, all of last year's regulars and reserves are ready for the winter sport. Kathleen Thoma, for years a star on the Warrenton five, will manage the team. A captain will be selected later.

John Benner, formerly of V. P. I. and coach of the Warrenton Athletic Club, will also coach the girl's quint. The first game will be played on the local floor on December 10 as a preliminary to the Warrenton five's first game.

Among those who responded to the first practice call were Kathleen Thoma, Catherine Pearson, Alma Pearson, "Bee" Tyler, Eleanor Thompson, Evelyn Moffett, Alice Johnson, Katherine Omohundro, Reba Kirson, Mary Fisher, Caroline Kirby, Mae Ferneyhough, Ethel Holmes and Virginia Eastham. All of the squad have had previous basket ball experience and a number of them were former high school stars. They have an attractive schedule in the making.

DUKE DRILLS NEW PLAYS FOR N. C.

Dixie's Big Five Title at Stake in Tarheel Game.

DURHAM, N. C., Dec. 3.—The new plays and formations which have been outlined to the Blue Devils of Duke since they met Kentucky here November 8 are receiving much attention this week in preparation for the game with North Carolina Saturday, at Chapel Hill, for the Big Five bunting.

The Devils have pointed for three games this year—Navy, Kentucky and North Carolina. They won the first two and are now in the midst of a work campaign which they hope will carry them to a victory over the third.

The Blue Devils are in top fighting form, with none on the injured list. In their own vernacular, they plan to "shoot the works" against the Tarheels. In the first place, because they have not lost a game since September; in the second place, because they want to whip Carolina for the first time in many years of football.

Finally, the Devils are out for a victory because Coach Jimmy de Hart will be watching a Duke team in action for his final time as head mentor. The "little man" wants a victory, and the Blue Devils want to present him with one.

Fans state that the Tarheels discovered themselves in the Virginia game and that Duke will not be in a slump when they play Saturday. With both teams slated to be in top season form, sports writers are naming the contest a "natural."

The senior classes of the two institutions have donated a set of miniature goal posts to be given to the winning captain by the losing leader. The ceremony will take place immediately after the final whistle, with the referee coming to the side lines for the award and handing it to the loser, who will then give it to the winner. It is a friendship award.

Navy Must Build New Court Machine

Special to The Washington Post.

Annapolis, Md., Dec. 3.—Having lost the complete first team of last season, the quint which will represent the Naval Academy on the court in the initial game on December 10 with William and Mary will be almost entirely comprised of green players from the 1929 plebe team.

Head Coach John N. Wilson, who is Navy's chief grid scout and plebe coach of football, joined his charges today and settled them down to drill in preparation for the tussle with the Indians. However, the green squad has been working out for some time under Assistant Coach Dennett, a recent star, and a tentative team has been formed. Capt. Freshour, one of the outstanding men of last year's shock troops, will have either Rogers, a minor light of the squad, or Loughlin, brilliant forward of last year's plebe team, as his running mate in the inaugural.

Kastein, sub plebe center, is the only tall player on the squad. Hagenmeister and Bedell, plebe guards of last season, seem sure of varsity berths in the initial game. Both are promising though inexperienced players. Blimp Bowstrom, captain of the football team, is a regular guard, and Oscar Hageberg is not far behind. They will not be available until early in January, however, nor will Dale Bauer and Weston Byng, of the varsity grid squad, two of last year's substitute cagers.

POST WANT ADS PAY

'BAMA FINDS A USE FOR FLAT FEET

Flat-Footed Backs Trample Down Grid Foes.

Special to The Washington Post.

UNIVERSITY, Ala., Dec. 3.—Flat-footed men are rejected from the Army, but, luckily, Coach Wallace Wade places no such restrictions on his football players. If he did, his four varsity back field men, two of whom have been named on various all-Southern and all-American elevens, would be barred from the field. With feet as flat as a stock broker, Alabama's regular back field has trampled roughshod over the outstanding teams in the South this season.

Johnny Cain, Monk Campbell, John Henry Suther and Ralph McWright all run on their heels. But every one of them is a speedster and has demonstrated his ball-carrying ability to the rueful satisfaction of Vanderbilt, Georgia, Kentucky, Tennessee and other Southern opponents.

John Henry Suther, the Flying Dutchman, is one of the outstanding half backs of the year. He has flashed in every game this season and has shown his heels to such fleet backs as Shipwreck Kelly, Red Bethea and Austin Downs, all of whom are renowned for their speed afoot.

Johnny Cain, the sophomore sensation, pounds through the line or around the flanks with equal ease. Cain is not so elusive as Suther, but he runs with more power. When tackled he digs in and drives for some kind of gain. Only once this year has he been thrown for a loss, by Georgia.

The gait of Monk Campbell can best be likened to that of a dray horse, but conference football players will vouch for his speed and deceptiveness. Ralph McWright, the fourth member of this archiesa quartet, is the blocking back, but he has showed his fleetness on several occasions in intercepting passes or leading interference.

Alabama's back field may be flat-footed, but a Southern Conference title is evidence that, like the old gray mare, "They get there just the same."

MIDDIES COMPLETE TRAINING FOR PENN

Continued from Page 17.

much improvement in recent performances, and who will undoubtedly see much service against the Red and Blue as well as the Grayleys.

Philadelphia, Pa., Dec. 3 (A.P.).—Old and new injuries, the latter received in practice, cut down the number of Pennsylvania football players today as the squad worked out for the Navy game Saturday. Capt. Gentle's condition is a bit too "fine" and, in addition, he has a twisted knee. He was granted a layoff today and tomorrow. Others who are not expected to get into the Navy game are Raffel, Newcomb, Gette and Graupner.

The coaches continued drilling in fundamentals today, topped off with a short scrimmage against the scrubs.

Utz, last year's captain, donned a uniform and assumed the role of Bowstrom, star Navy tackle, in the scrub line. The scrubs played a high-standing, arm-swinging practice game to accustom the varsity to the Navy's style.

SPECIAL MATCH.

Mac's All-Stars.				Alta Vista.			
McDon'ds	92	92	110	C.B'hurst	106	119	121
Wright..	106	92	117	Rar.B'st	94	88	96
Hurley..	95	87	109	Ral.B'st	110	99	113
A.Hass..	96	111	114	Ros.B'st	113	108	124
R.Hass..	142	112	108	Hen.B'ty	111	113	114
Totals..	532	494	558	Totals..	534	510	568

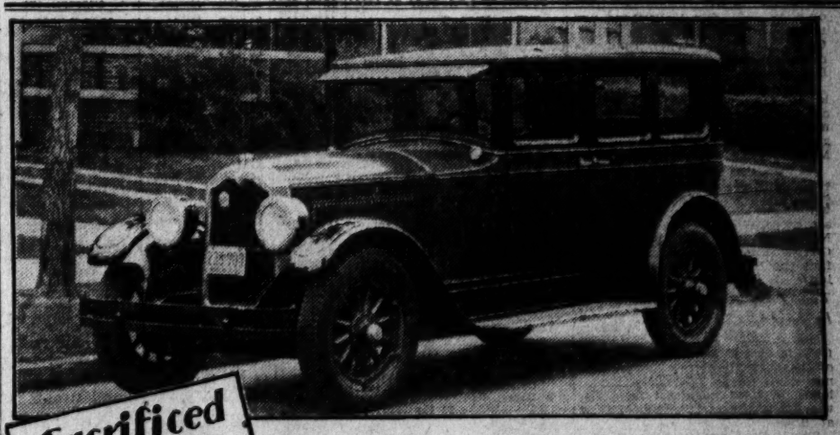

Sacrificed TODAY
Regular $375 slightly used
1927 BUICK
Four Door Sedans

Think of it! Beautiful, roomy, slightly used 1927 Buicks, like the one photographed above, for only $285! Buick-built, carefully reconditioned—they give you all the famous features and advantages that Buick offers at an astoundingly low price. If you want to make a big savings and get a car that will serve you faithfully for many months—come to 1015 14th St. N.W., or 17th and M Sts. N.W., today. Take advantage of these sacrificed prices. ACT NOW!

WHILE THEY LAST!
$285
Delivered Fully Equipped

BUICK 1929 MASTER SIX FOUR-DOOR SEDAN. Never before has this popular model, in excellent condition throughout, been offered at the remarkably low price listed below. See it at Emerson & Orme, 17th and M Sts. N.W. Reduced in price to $795.00

BUICK 1928 STANDARD SIX FOUR-DOOR SEDAN. Reduced $125. This car is excellent transportation, in good condition from every standpoint. See it at Stanley H. Horner, 1015 and 1111 14th St. N.W. Price..... $525.00

WASHINGTON BUICK DEALERS
Stanley H. Horner, Inc.
1015 14th St. N.W.
1111 14th St. N.W.
Emerson & Orme
17th & M Sts. N.W.

MILD DEPRESSION HITS STOCK SALES

Prices Lose 1 to 2 Points at Close as Trading Picks Up Slightly.

1,217,460 SHARES SOLD

New York, Dec. 3 (A.P.).—Lacking leadership on either side, the stock market stumbled through an irregular session ending in a mild slump today.

Closing prices were a point or two lower, and trading became more energetic during the late reaction, which started about the time President Hoover's budget message appeared, but the day's volume of only 1,217,460 shares reflected the apathy in speculative circles.

If professional traders were downcast by the President's stand against retention of the present 1 per cent income-tax cut, they had compensating news in the announcements of higher steel prices. As it happened, however, the market had discounted that long-expected step by steel producers and publication of the new schedules failed to cause a flurry.

Even with the increases of $1 a ton next quarter, steel will be selling about $5 under last January's levels. Considerable importance is placed on the upward revision, nevertheless, for Wall street believes that such prominent interests and U. S. Steel and Bethlehem would not take such action unless they felt it would succeed. Uncertainty over prices has kept the industry unsettled for months, and it has been held that relief from such a condition would be found in restoring confidence.

Freight Car Loadings Drop.

Current steel operations are down to 39 per cent of rated capacity, according to Iron Age, while pig iron output in November was off 11 per cent from October, indications that seasonal declines have not been checked. The drop of 17.6 per cent in freight car loadings for the week ended November 22 was, with one exception, the largest in comparison with 1929, on the percentage basis, of the year. Loadings fell about 21 per cent from last year in the mid-October week.

The reduction in the Phelps Dodge dividend from a $3 to a $2 annual basis leaves only one important copper producer—Howe Sound—whose disbursements have not been affected by the depression. This was the first cut by Phelps Dodge; the stock was steady. United Carbon broke about 3 points when its quarterly dividend was cut to 25 cents from 50 cents. On the other hand, the Auburn auto board voted the regular payments in cash and stock and the shares were strong, closing 3 points higher.

The market opened on a slow decline, which extended throughout the first hour. On an equally slow rally the losses were recovered, but there was no vitality behind the improvement, and by early afternoon prices had begun the decline that carried to the close. The final dealings saw minor advances from the day's lows. Steel and metal shares were heavy, with losses of 1 to 2 points net in U. S. Steel, Bethlehem, Vanadium, Kennecott, Anaconda and International Nickel.

General Electric Off 2.

General Electric, American Can, Westinghouse and Allied Chemical also lost 2. Radio, American Telephone, Consolidated Gas, United Corporation, North American, Electric Power & Light, Montgomery Ward, Sears Roebuck and National Biscuit averaged more than a point lower. Rails yielded ground in the last hour and there were new 1930 lows in Pere Marquette, off 6, and St. Louis, San Francisco.

The Senate's decision to investigate recent declines in cotton found that staple heavy and the active months finished with losses of 90 cents to $1.05 a bale.

Wheat was steady, making nominal declines on favorable reports of Kansas weather and a slack export demand. Corn lost about a cent a bushel, with final quotations the day's lowest. Selling in Chicago was in sympathy with larger contract deliveries and a lower Kansas City market.

Sterling Exchange was firm in common with most of the leading European rates, although the French franc reacted.

CHICAGO GRAIN.

Chicago, Dec. 3 (A.P.).—Sliding down nearly 2c a bushel, corn today suddenly reversed its higher trend and pulled other grain values lower. Heavy profit-taking in corn found demand inadequate and pit observers said the market had been overbought. There were also reports of enlarged rural offerings of corn here.

Closing quotations on corn were nervous, ¾c to 1¾c lower than yesterday's finish. Wheat closed unchanged to ½ off, oats ⅜@¼c down and provisions unchanged to a rise of 15c.

Corn trade started with a rush of buying, but fresh price bulges met with realizing sales. Speculative selling was in evidence on the ground that upturns in corn values would lead to increased feeding of wheat to live stock and tend to restrict farm use of corn. Arrivals of corn were 121 cars, against 99 last week. Corn primary receipts totaled 769,000 bushels, compared with 739,000 a week ago.

Some deliveries of corn on December contracts were an additional curb on prices. Weather conditions were favorable to increased movement of corn to distributing centers. Oats also suffered from enlarge future selling, although heavy shipments from here were expected soon. Rye was relatively firm, deliveries being smaller than expected.

Wheat turned weak at the close in sympathy with corn. Earlier wheat temporarily tended upward on word that Russia had ceased offering shipments and confirmation of frost damage in southern Argentina. The estimated amount of North American wheat exported was only 300,000 bushels.

Provisions were higher, responsive to upturns in hog values.

Closing indemnities—Wheat: December, 75¾, 76½; March, 77¾, 78½; May, 79½@79¾, 80¼; July, 73⅞, 75⅜. Corn: December, 75⅞, 78; March, 78⅝, 80½; May, 80¼@80⅜, 81⅞@82; July, 81¼, 83.

Cash grain:

WHEAT—No. 1 hard, 79; No. 1 mixed, 78½.

CORN—No. 3 mixed, 76@76½; No. 1 yellow (old), 80½; No. 2 yellow, 79; No. 3 white, 78@78½.

OATS—No. 1 white, 37¼@37½; No. 2 white, 37¼@37½.

RYE—No. 1, 55.

BARLEY—46@70.

GRAIN AND PROVISIONS FUTURES:

	High.	Low.	Close.
Wheat—			
December (old)	76¾	75¾	76
December (new)	77	76	76⅛
March (old)	79⅜	78	78⅛
March (new)	79⅝	78½	78½
May (old)	80⅞	79⅜	80
May (new)	81⅜	80⅜	80¾
July	76⅜	74⅝	74¾
Corn—			
December (old)	78¼	76¾	76⅞
December (new)	78⅝	76⅞	76⅞
March (old)	81	79½	79¾
March (new)	81¼	80⅛	80¼
May (old)	83	81¼	81⅜
May (new)	83⅛	81½	81¾
July	83⅜	82⅛	82¼
Oats—			
December (old)	36¼	35½	35⅝
March (old)	38⅜	37	37⅛
March (new)	38¼	37⅛	37⅛
May (old)	39⅛	38	38¼
May (new)	39⅛	38¼	38⅜
Rye—			
December (old)	47¾	46	46¼
December (new)	47	46⅜	46¾
March (old)	49¼	47	47⅜
March (new)	48½	47⅜	47⅜
May (old)	49½	47⅞	47⅞
May (new)	49⅜	47⅞	48
July	48⅛	46⅞	47⅜
Lard—			
December	.....	.....	10.22
January	9.87	9.80	9.87
May	9.97	9.92	9.97
Bellies—			
January	.....	.....	11.85
May	.....	.....	12.10

FOREIGN MONEY MARKET.

Paris, Dec. 3 (A.P.).—Prices moved irregularly on the Bourse today.

Three per cent rentes, 87 francs 10 centimes; 5 per cent loan, 101 francs 20 centimes.

Exchange on London, 123 francs 56½ centimes. The dollar was quoted at 25 francs 44¾ centimes.

London, Dec. 3 (A.P.).—Bar silver, 16⅛d per ounce. Money, 1¼ per cent. Discount rates, short bills, 2⅛ per cent; three months, 2⅛ per cent.

NEW YORK STOCK EXCHANGE TRANSACTIONS OF YESTERDAY

Sales in hundreds.	High	Low	Last	Chg.	Bid
A					
4 Abitibi P & P	10	10	10	— ⅛	10
2 Abitibi P & P pf (6)	42	40¼	40¼	— 2¾	40
14 Adams Express (1.60)	20¼	19⅝	19¾	— ¼	19⅝
30 Adams Exp pf (5) AS (z)	88	87	88	+ 2	86½
4 Adams Millis (2)	22½	22¼	22½	+ ¼	22⅛
2 Addressog (1½)	30¼	30	30	.....	30
2 Advance Rumely	3⅞	3¾	3¾	.....	3⅝
2 Advance Rumely pf	19	19	19	+ 1	19
25 Air Reduc (4½b)	106¼	104⅞	104⅞	— 1⅝	104½
9 Air Way E Ap (1¼)	10⅝	10⅛	10⅛	— ⅝	10⅛
31 Ajax Rubber	⅝	½	½	.....	½
5 Alaska Jun	6½	6⅜	6⅜	.....	6¼
2 A P W Pap	7½	7½	7½	.....	7
37 Alleghany	10⅛	9⅝	9¾	— ¾	9⅝
48 Al Chem & Dye (6a)	207½	203	204¼	— 2¼	204
4 Allis Ch Mfg (3)	38⅜	38	38	— ½	37½
3 Alpha P Cem (2)	16½	16½	16½	— ⅜	16⅜
1 Amerada (2)	21¼	21¼	21¼	.....	21
1 Am Agri Chem ctc	2¼	2¼	2¼	+ ⅛	2⅛
1 Am Agri Chem	2½	2½	2½	+ ¼	2⅛
15 Am Agr Chem pf ctc	23	22½	23	+ ¾	22½
1 Am Ag Chem pf	22½	22½	22½	+ 1¼	22
5 Am Bank Note (3b)	61	60	60½	— ½	60
5 Am Beet Sugar	4	3¾	3¾	— ⅜	3⅝
2 Am Brake Shoe (2.40)	35½	35½	35½	— ⅝	35⅛
6 Am Brown B El	11	10¾	10¾	— ⅝	10⅝
30 Am Brown B pf (7) AS (z)	57	57	57	+ 2	52½
265 Am Can (4)	118⅛	116⅛	116¾	— 2	116⅝
3 Am Can pf (7)	148¾	148⅝	148¾	— ⅛	148¾
8 Am Car & Fdy (6)	38¼	37½	37½	— 1½	37½
2 Am Car & Fdy pf (7)	37	37	37	.....	36½
3 Am Coml Al	12	11⅞	11⅞	— ⅛	11⅛
48 Am & For Pow	39⅝	38	38½	— ⅞	38⅛
2 Am Hawaii S S (10b)	8¼	8¼	8¼	— ½	8⅛
6 Am Home Prod (4.20)	52	51⅝	51⅝	+ ⅛	51½
1 Am Ice (3)	29¾	29¾	29¾	+ ¼	29¼
9 Am Internat (2)	22	21⅝	21⅝	— ¼	21¼
5 Am-La Fra & F	¾	¾	¾	— ⅛	¾
90 Am-La Fr pf AS (z)	9¾	9½	9¾	— ⅛	9½
3 Amer Loco (2)	30½	30	30	— 1	29½
2 Am Loco pf (7)	80	79¾	80	— 1½	79½
2 Am Mach & F (1.65b)	36	36	36	— ¾	36
12 Am Metal (1)	20⅜	19¾	19¾	— ⅝	19¾
150 Am Nat Gas pf (7) AS (z)	35½	35½	35½	.....	35¾
12 Am Pow & Lt (1a)	50	48	48	— 2	48½
1 Am P & Lt 6% pf (6)	98½	98½	98½	— ½	98⅛
4 Am P & L pf A stp (5)	81	79⅞	79⅞	— 2	.....
24 Am Rad St San (1)	20	19⅝	19¾	— ½	19⅝
10 Am Roll Mill (2)	35⅝	34½	34½	— 1	34¼
2 Am Safety Razor (5)	59	58⅞	58⅞	— 1	58½
10 Am Shipbuild (5) AS (z)	39½	39½	39½	+ ½	38½
1950 Am Smelt & R (4) AS	53½	52¼	52¼	— 1	52⅛
2 Am Smelt pf (7)	131¼	131¼	131¼	.....	131¼
1 Am Smelt 2d pf (6)	98⅞	98⅞	98⅞	+ ⅜	98¼
2 Amer Solv & Ch	4	4	4	.....	3⅞
2 Am Steel Fdrs (3)	31	31	31	— ¼	30⅜
20 Am Steel F pf (7) AS (z)	111	111	111	.....	111
39 Am Sumat Tob	11⅝	10½	10½	— ¼	10
6280 Am Tel & Tel (9) AS	190	187⅝	188½	— 1½	188
4 Am Tob (5)	106½	106¼	106¼	— 1⅜	106½
12 Am Tob B (5)	109¾	109	109	— 1	108½
50 Am Type F pf (7) AS (z)	106½	106	106	— 1	107¼
23 Am Wat Wks (1a)	64½	62½	62⅝	— 2¼	63
1 Am Woolen	7⅞	7⅞	7⅞	.....	7¼
19 Am Wool pf	21⅞	20¼	20¼	— 1¼	20⅛
1 Am Wtg P pf	20	20	20	.....	20
3 Am Zinc L & S	5¾	5⅝	5⅝	— ¾	5½
1265 Anaconda (2½) AS	37⅞	36⅛	36½	— 1⅛	36½
1 Anacon W & C (1)	24	24	24	— ½	24
4 Anchor Cap (2.40)	32⅝	31⅝	32⅝	+ 2½	32
2 Archer-Dan M (2)	17	16⅞	17	.....	16¾
1 Armour Del pf (7)	72½	72½	72½	— ½	73
15 Armour of Ill B	2¾	2⅝	2⅝	— ½	2⅝
3 Arm of Ill pf (7)	49⅞	48	48	— 2	47
3 Arnold Const	5¾	5⅝	5¾	+ ¼	5
12 Assd App Ind (4)	30	29	29	.....	28
10 Assd Dry Gds (2½)	27⅝	26⅞	27½	+ ⅛	27½
10 Assoc Oil (2) AS (z)	39	39¼	39	+ 4	35
12 Atch, T & S F (10)	189	187½	187½	— 1½	187¼
7 Atl Cst Line (10b)	121	120¼	120¾	— 4¾	120¼
12 Atlantic Ref (2b)	21⅞	21⅝	21⅞	+ ⅝	21⅝
30 Atlas Pow, pf (6) AS (z)	99	99	99	.....	99
1 Atlas Stores (1a)	11	11	11	.....	11
331 Auburn Auto (4a)	86	82	85¾	+ 3	85½
20 Aust Nich pf A (3) AS (z)	19	19	19	— 1	19
16 Aviation Corp	3⅞	3¾	3¾	.....	3¾
B					
83 Baldwin Loc (1¾)	26¾	26	26	— 1⅜	26
150 Bald Loc, pf (7) AS (z)	100⅛	100	100⅛	+ ⅛	100
1450 Balt & Ohio (7) AS	76	74	74	— 2	73½
1 Bang & Ar (3½)	57	57	57	— 3	56
10 Bang & Ar, pf (7) AS (z)	110	110	110	+ 1¼	110
14 Barnsdall, A (2)	14⅜	14⅛	14½	— ⅜	14½
50 Bayuk 1st pf (7) AS (z)	90½	90½	90½	+ ½	90⅛
3 Belding Hem	3½	3⅜	3⅜	— ⅛	3¼
16 Bendix Aviat (1)	18½	17⅞	17⅞	— ½	18
3 Best & Co (2)	41⅝	41	41	— ¼	40⅜
151 Bethlehem St (6)	64½	62½	62⅞	— 1⅜	62⅝
1 Beth St 7% pf (7)	119½	119½	119½	— ¾	119
5 Blaw Knox (1½)	27	26¾	27	.....	26⅜
2 Bohn Alum (1½)	23	23	23	— ½	22¼
1 Bon Ami (5b)	62¼	62¼	62¼	+ 1¼	61½
71 Borden (3a)	70	68⅞	69½	+ ½	69⅝
23 Borg-Warner (3)	18¾	18⅛	18⅛	— ⅜	18
43 Briggs Mfg	17⅛	16½	16⅝	— ½	16½
1 Brockway Mot	4½	4½	4½	+ ½	4¼
7 Bklyn-Man Tr (4)	65⅞	64⅛	64⅛	— 2½	64⅝
1 Bklyn & Q T pf (5)	56½	56½	56½	+ ½	56
5 Bklyn Un Gas (5)	109⅛	108⅛	108¾	+ ¾	106
2 Brunswick Bal	11⅝	11	11⅝	+ ⅝	11¼
22 Bruns T & Ry	8⅞	8⅛	8⅝	+ ⅛	8
11 Bucyrus-Erie (1)	16¾	15⅝	15⅝	— ⅛	14¾
4 Bucy-E cvt pf (2½)	28⅛	27¾	28⅛	— ⅛	27¾
5 Budd Wheel (1)	9½	9¼	9¼	— ⅛	9⅛
43 Bulova Watch (3)	16⅝	15¾	16¼	+ ⅛	16¼
2 Burns Bros A (8)	67	67	67	— ¼	66
11 Burr Ad Mach (1)	23½	22⅝	22⅝	— ⅞	22½
6 Bush Term (2½)	27	26	26	— 1	26
20 Bush Ter 7% deb (7) AS (z)	105½	105	105½	+ 5⅜	104
1 Butte Cop & Z	1⅝	1⅝	1⅝	+ ⅛	1¾
10 Butte & Sup M	1⅛	1⅛	1⅛	+ ⅛	1
1 Butterick	10⅜	10½	10½	— 1½	10
6 Byers Co	45⅛	44¼	44¼	— 1¾	44¼
20 Byers pf (7) AS (z)	106¾	106¾	106¾	.....	106¾
C					
4 Calif Pack (4)	51½	51½	51½	— ¾	51¾
10 Calumet & Ariz	41	39⅞	40	+ ¼	38¾
10 Calumet & Hec	10⅜	10	10	— ¼	10⅛
2 Campbell Wy (2)	13	13	13	+ ½	13
67 Canad D G Ale (5)	42⅝	40⅞	41	— 2	40⅝
21 Canad Pac (2.50)	42⅞	42½	42¾	— ⅛	42¾
6 Cannon Mills (1.60)	20	20	20	+ ⅛	19¾
33 Cap Admin A	10	9¾	9¾	— ⅝	9½
4 Cap Admin pf A (3)	35	35	35	.....	34
64 Case (J I) (6)	112¾	110½	110½	— 2¼	110½
9 Caterpil Tr (4b)	32½	32⅛	32⅛	— ⅛	32
1 Cavanagh Dob	2½	2½	2½	— ¼	1
1 Celotex Co	8	8	8	+ ¼	7¼
100 Celotex Co pf AS (z)	24½	24½	24½	+ ¼	25
3 Central Ag (1½)	23	22⅞	23	.....	22½
2 Cerro de Pas (4)	29⅝	29⅛	29⅛	— ⅛	29⅛
1 Certain-teed	3½	3½	3½	+ ⅛	3¼
13 Checker Cab (4.20)	22¼	21¾	22	— ¼	22
18 Ches & Ohio (2½)	43½	43	43½	+ ⅛	43¼
10 Ches Corp (3)	45½	45¼	45⅜	+ ⅛	45¼
2 Chic & Alton	1½	1½	1½	— ⅛	1⅛
1 Chic & Alt pf	1¼	1¼	1¼	.....	1¼
2 Chic Gt W pf	25½	25½	25½	— ½	25½
22 Chi, M, St P & P	7	6⅞	7	.....	6⅞
50 Chi, M, St P & P, pf	11⅞	11¼	11¼	— ¾	11¼
17 Chic & N W (4k)	42	40¾	40⅞	— 1¼	40¾
2 Chic Pneu T	11¼	11⅛	11¼	+ ⅛	11
1 Chic Pneu T, pf (3½)	34	34	34	+ 1	30
4 Chic, Rk Is & P (7)	61	60⅞	61	— ⅜	60
1 C, R I & P 6% pf (6)	89	89	89	+ ½	89
40 Chic Yell Cab (3) AS (z)	23⅝	22¾	23⅝	+ 1½	22½
19 Childs Co (2.40)	30⅛	29¼	30	— ½	29¾
63 Chrysler (1)	18⅝	17⅞	18	— ¾	18⅛
2 City Ice & F (3.60)	37½	37⅜	37⅜	— ⅛	37¼
20 City I & F, pf (6½) AS (z)	83¼	83¼	83¼	— ¼	83¼
1 City Stores (½)	4	4	4	.....	4
2 Cluett Pea (3)	27	26	26	— 1	25½
20 Cluett Pea, pf (7) AS (z)	102	102	102	+ 2	94
5 Coca Cola (6)	159	158	159	— ½	158½
1 Coca Cola, A (3)	51¾	51¾	51¾	.....	51½
2 Colgate-Palm (2½)	50⅛	50⅛	50⅛	+ ⅛	50¼
2 Coll & Aik	15½	15¼	15¼	.....	15¼
6 Col Fuel & Ir (1)	26¼	25¼	25½	— 1	25
54 Colum G & E (2)	37⅜	36¼	36⅜	— 1⅛	36¼
25 Colum Graph (.75h)	11½	10¾	11	— ½	10⅞
7 Colum Carb (6b)	93	91¼	91¼	— 2	91
6 Coml Credit (2)	20	20	20	— ⅛	19⅝
10 Com Cr 7% pf (1¾) AS (z)	23⅞	23⅞	23⅞	— ⅛	23
3 Com Invest Tr (1.60a)	28½	28	28	.....	27¾
1 Com Inv Tr cv pf (6k)	84	84	84	.....	83¼
1 Com Inv Tr war stpd	3½	3½	3½	.....	3⅛
40 Com Inv T 7% pf (7) AS (z)	107	107	107	— 2½	100
41 Coml Solv (1a)	18⅜	17¾	17¾	— ¼	17¾
85 Com'with So (.60)	9½	9⅛	9¼	.....	9⅛
8 Com'with So, pf (6)	96⅜	95¼	96⅜	+ 1⅜	96
3 Congoleum Na	8⅜	8¼	8⅜	— ⅛	8¼
5 Congress Cig (4)	25½	24	24	— 1	23
60 Cons Cig 6½% pf(6½)AS(z)	62⅞	61½	62	.....	62
10 C Cig 6½% pf xw(6.50)AS	62	62	62	+ 5½	56½
1 Cons Film (2)	13	13	13	— ⅝	13
31 Consol Gas (4)	89¾	87⅞	88¼	— 1¾	88
2 Consol Gas, pf (5)	103⅜	103⅜	103⅜	.....	103
2 Cons R R, Cu, pf (6)	37	37	37	.....	36½
33 Consol Text	½	½	½	.....	½
1 Container A (1.20)	13	13	13	+ ⅜	12¾
2 Container B	3¾	3¾	3¾	.....	3½
37 Cont Baking A	23⅛	22	22½	.....	22¼
13 Cont Bak B	3	3	3	— ⅛	2⅞
1 Cont Baking pf (8)	73¾	73¾	73¾	.....	73¼
13 Contl Can (2½)	50⅛	49⅝	50	— ½	50
2 Contl Diam Fib (1)	13	13	13	+ ⅜	13
2 Contl Ins (2.40)	47	47	47	+ 1	46
8 Contl Motor	3⅞	3¾	3¾	— ⅛	3¾
53 Contl Oil Del	11⅝	11¼	11¼	— ⅝	11¼
32 Contl Shares (1)	12⅞	12¼	12¼	— ⅝	12¼
9 Corn Prod (3½b)	80	79	79	— 1¼	78½
20 Corn Prod pf (7) AS (z)	147½	146¾	147½	+ 1½	146
9 Coty	10⅞	10¼	10⅞	+ ¼	10½
6 Crex Carpet	16½	16¼	16¼	— ⅛	15¾
2 Crosley Radio	6⅝	6⅝	6⅝	.....	6⅝
5 Crown Cork (2.40a)	41	40	41	+ ½	40
3 Crown Cork pf (2.70)	33½	33	33	— ¼	.....
6 Crown Zeller (1)	6⅞	6	6	.....	6
4 Crucible Stl (5)	57½	56⅛	56⅛	— 1⅝	56
5 Cuba Cane Pr	1⅞	1⅝	1⅝	— ⅜	1½
2 Cuban Am Sug	4⅜	4⅜	4⅜	+ ⅛	4¼
3 Cudahy Pack (4)	41¼	41	41	— ½	40
3 Curtis Pub (6½b)	97	96¼	96¼	— ⅝	96
4 Curtis Pub pf (7)	117	116⅞	117	+ ¼	116½
169 Curtiss Wright	3¼	2⅞	3	— ¼	2⅞
20 Curtiss Wr A	4½	4⅛	4⅛	— ¼	4⅛
20 Cushman 7% pf (7) AS (z)	104	104	104	— 2	103
D					
2 Deere & Co pf (1.40)	22¼	22¼	22¼	— ⅜	22⅛
5 Del, Lack & W (6)	87	86¼	86¼	— ¼	86
1 Diamond Mat ctfs (8)	214⅛	214⅛	214⅛	+ 4⅝	214
1 Dominion St (1.20)	15¼	15¼	15¼	.....	15¼
34 Drug Inc (4)	68¾	66½	66½	— 2½	66½
1 Dul S S & A pf	1¼	1¼	1¼	.....	⅞
2 Dunhill Int (1)	7¼	7¼	7¼	+ ⅛	7⅛
142 Du Pont de Nem (4)	90¾	88⅛	88¾	— 2½	88¾
1 Du Pont deb (6)	117¼	117¼	117¼	.....	117¼
E					
8 Eastman Kod (8b)	166	165½	165½	— 2	165⅛
4 Eaton Ax & S (3)	16	16	16	— ¼	15¼
2 Eitingon Sch	4½	4½	4½	.....	4½
67 Elec Auto L (6)	55	53½	54½	— ⅛	54
1 Elec Boat	2⅞	2⅞	2⅞	.....	2¾
78 El Pow & Lgt (1)	45	43⅝	44⅛	— 1	44
3 El P & Lt 6% pf (6)	91	91	91	+ ¾	90⅛
1 Elec Stor B (5)	60⅞	60⅞	60⅞	— ⅛	60
1 End John pf (7)	115	115	115	— 1	112
29 Erie R R	30⅛	29	29⅝	— 1¼	29⅝
1 Eureka Vac Cl	12	12	12	+ ½	11⅝
4 Evans Auto L	5	5	5	.....	4¾
200 Exchange Buff (1½) A (z)	22	22	22	— 1	22
F					
120 Fairbanks pf AS (z)	6⅜	5¾	6	— ½	6
20 Fash Park pf AS (z)	17	17	17	— ½	17½
1 Fed Screw (3)	14	14	14	+ ¼	13½
10 Federated D St	19	19	19	.....	18
2 Fid P Fire Ins (2.60)	53½	52¾	52¾	.....	52½
2 Firestone T & R (1)	18⅞	18⅞	18⅞	— ⅛	18½
2 Firestone T & R pf (6)	66⅛	63¾	66⅛	— ⅛	66
4 First Nat St (2½)	44½	44⅜	44⅜	— ½	44¼
2 Fisk Rubber	1¼	1⅛	1¼	.....	1⅛
24 Foster Wheel (2)	55	52	52	— 2¾	52
2 Foundation	6⅜	6	6⅜	— ½	6
5 Fourth N Inv	24	23	23¼	— ¾	23
124 Fox Film A (4)	32½	31⅛	31¾	— ¾	31⅝
2 Freeport Tex (4)	33⅜	33⅜	33⅜	+ ⅜	33
G					
10 Gamewell (5) AS	60¼	60¼	60¼	— ½	60
10 Gen Am Inv pf (6)	80	80	80	.....	79
2 Gen Am Tank (4a)	67⅞	67⅜	67⅜	— ⅜	67¼
7 Gen Asphalt (3)	30½	29½	29½	— 1⅜	29¼
3 Gen Bronze	9½	9½	9½	.....	9
4 Gen Cable A	27⅛	27⅛	27⅛	— ⅛	27½
10 Gen Cable pf (7) AS	69	69	69	— 1	66½
4 Gen Cigar (4)	36½	36¼	36½	+ ⅜	36⅜
318 Gen Elec (1.60)	50⅜	48⅜	48½	— 2	48½
10 Gen Elec spl (.60)	11½	11½	11½	.....	11½
17 Gen Foods (3)	52⅛	51½	51½	— ½	51½
25 Gen G & El A (.30k)	5⅜	5⅛	5⅛	— ⅛	5⅛
4 Gen G & El cv pf (6)	56	52	52	— 4	51¾
2 Gen Mills (3)	47⅞	47¾	47⅞	— ⅛	47
1 Gen Mills pf (6)	98¼	98¼	98¼	.....	98¼
294 Gen Motor (3)	35⅜	34⅞	35¼	— ⅜	35⅛
2 Gen Motor pf (5)	96⅜	96⅜	96⅜	+ ⅛	96⅜
3 Gen Out Adv A (4)	30	30	30	+ 2	28½
2 Gen Out Adv	8⅝	8⅝	8⅝	— ¼	8½
1 Gen Rail Sig (5)	70½	70½	70½	— 1½	70
8 Gen Real & Util	6⅛	6	6⅛	.....	6
3 Gen Refract (4)	46⅛	46⅛	46⅛	— 1¼	46
31 Gen Thea Eq	18⅛	17½	18	— ⅝	17⅞
51 Gillette Saf Raz (4)	33⅛	32⅝	33	— ¼	32⅞
2 Gillette Saf Raz (5)	68⅛	68	68	.....	68
1 Gimbel Bros	7⅝	7⅝	7⅝	.....	7⅜
3 Glidden Co (1.20)	9½	9¼	9¼	— ¼	9¼
70 Glidden pr pf (7) AS (z)	73	73	73	+ 3	70
11 Gobel Adolph	5⅜	5½	5½	.....	5½
163 Gold Dust (2½)	35½	34½	35	— ¼	34⅞
14 Goodrich	20¼	19⅝	19⅝	— ⅝	19⅝
1 Goodrich pf (7)	71	71	71	— ½	70
11 Goodyear Tire (5)	51	50	50	— ¾	49⅞
1 Gould Coup A	5	5	5	— ¼	4¾
13 Graham Paige	4⅛	4	4	— ¼	4⅛
7 Granby Con M (2)	19⅝	18¾	18⅞	— ⅝	18½
2 Grand Sil St (1a)	30⅞	30⅜	30⅜	— ⅛	30
3 Grand Union	12⅝	12⅝	12⅝	+ ¼	11¾
7 Granite C St (4)	22¼	22	22	.....	22
16 Great Nor Ry pf (5)	64	63½	63⅞	+ ⅝	63
33 Gt Nor Ir Ore ctf (2¼h)	22⅝	22⅜	22⅜	— ¼	22⅜
5 Great West Sugar	11⅛	11⅛	11⅛	.....	11⅛
10 Gt West Sug pf (7) AS (z)	99¾	99¾	99¾	+ ¼	99
20 Greene Can Cop (3) AS	47½	47½	47½	.....	48
67 Grigsby Grunow	4	3⅝	3⅞	— ⅛	3⅝
H					
17 Hahn Dept St	9⅞	9¼	9¼	— ½	9¼
3 Harb Walker (2)	41⅞	41½	41½	.....	41¼
9 Hayes Body	4⅜	4¼	4¼	— ⅛	4
1 Helme (G W) (7b)	84	84	84	.....	82⅞
20 Helme pf (7) AS (z)	135	135	135	.....	135
20 Hercules Pow pfd (7) AS	116½	116½	116½	.....	116½
6 Hershey Choc (5)	89	88¼	88¼	+ ¼	88¼
4 Hersh cvt pf (4)	94¼	94	94¼	+ ¼	94¼
1 Hollander	6	6	6	— ⅛	5⅝
4 Houd-Her B	5¾	5½	5¾	.....	5½
1 Household F pf (4)	65½	65½	65½	+ ½	65
4 Houston Oil (10% j)	42½	41⅝	41⅝	— 1½	41½
2 Houston Oil new	9⅜	9⅜	9⅜	— ⅜	9⅜
23 Howe Sound (4)	26	25½	25½	+ 1¼	25
25 Hudson Mot (3)	25⅜	24½	24⅜	— ⅜	24½
10 Hupp Motor	9⅜	9⅛	9¼	— ⅛	9¼
I					
12 Illinois Cent (7)	81	79⅞	80⅜	+ ⅜	80
1 Ind Motorcy	2⅝	2⅝	2⅝	.....	2⅝
130 Indian Refin	4⅜	4¼	4¼	.....	4¼
3 Indust Ray (4)	55	53	53	— 2	53
4 Inger Rand (5b)	180	179	179	— 8	175
3 Inspirat Cop	10½	10	10	— ⅝	10
1 Insuransh ct (Md) (.60)	7⅜	7⅜	7⅜	— ⅜	7¼
4 Interlake Ir (1)	12⅞	12⅝	12⅝	— ⅜	11½
6 Internat Agri	4	4	4	.....	3⅞
9 Int Bus Mach (6)	153⅞	150	150	— 3	150
11 Int Carrier Ltd (¼)	10⅝	10	10¼	— ¼	10
12 Int Comb E	2¼	2⅛	2¼	.....	2⅛
1 Int Comb E pf	29	29	29	— 4⅞	25
8 Int Harvest (2½)	59⅞	59⅛	59⅛	— ⅞	59¼
1 Int Hydro El A (2k)	27⅞	27⅞	27⅞	— ⅛	27
5 Int Match ptc pf (4)	63½	63	63	— ¼	62¾
39 Int Mer M ctfs (2h)	17¼	16½	16⅞	— ⅛	16½
176 Int Nick Can (1)	19	18¼	18¼	— ⅛	18⅛
110 Int Pap 7% pf (7) AS (z)	43¼	43¼	43¼	+ 3½	40½
18 Int Pap & P A	7¼	7¼	7¼	— ⅞	7¼
8 Int Pap & P pf (7)	40	40	40	.....	39¼
1 Int Print Ink (2½)	17⅝	17⅝	17⅝	— ⅜	17¾
1 Int Salt (3)	38¼	38¼	38¼	— ¼	38
10 Int Silver pf (7) AS (z)	93	93	93	— 2	93
6413 Int Tel & Tel (2) AS	27½	27	27¼	— ⅜	27
20 Int Dep St pf xw (7) AS (z)	63	63	63	.....	61
1 Invest Equity (2)	7½	7½	7½	— ⅛	7⅜
2 Island Crk C (4)	31	30½	31	+ ¼	30½
J					
8 Jewel Tea (4b)	45⅛	45⅛	45⅛	+ ⅛	45
16 Johns Manville (3)	69¼	68	68¼	— ¾	68
60 Jones & L S pf (7) AS (z)	120	120	120	.....	119¾
1 Jordan Motor	⅝	⅝	⅝	.....	½
K					
2 Kan City Sou (5)	43	43	43	.....	40
1 Kan City S pf (4)	61	61	61	.....	60
7 Karstadt Rud (1.03)	8	7¾	8	.....	7⅞
4 Kayser (J) (2½)	17	16⅝	16⅝	— ¾	16¼
1 Kelly Spring	2	2	2	.....	2
30 Kelly Sp 6% pf AS (z)	31	31	31	.....	31
120 Kelly Sp 8% pf AS (z)	15	12¼	14	— 1	12¼
1 Kelsey Hay Wh (2)	23⅝	23⅝	23⅝	+ ⅜	23
51 Kelvinator	10½	9¾	9¾	— ⅝	9⅝
100 Kendall pf (6) AS (z)	36	36	36	.....	35
83 Kennecott (2)	29⅜	28¼	28⅜	— 1⅛	28½
20 Kolster Rad	1¼	1⅛	1¼	— ⅛	1⅛
2 Kresge (S S) (1.60)	28¼	27¾	27¾	— ⅜	27¾
100 Kreug & Toll (1.60)	24⅛	23¾	24	— ⅛	24
10 Kroger Groc (1a)	24	24	24	— ⅝	23½
L					
25 Lambert (8)	82¼	79¾	80½	+ ½	80
1 Lane Bryant (2)	19½	19½	19½	— ½	18
1 Leh Val R R (3½)	53	53	53	+ ½	50
17 Lehman Corp (3)	59⅞	59⅝	59⅝	— ⅝	59⅝
11 Lehn & Fink (3)	26½	26½	26½	— ½	26
4 Libbey O Ford Gl	13⅞	13¼	13½	+ ⅛	13½
4 Ligg & My B (4)	85	84½	85	+ ¾	84¾
10 Lima Loco	28⅛	27	27	— 1	26
1 Link Belt (2.60)	33¼	33¼	33¼	+ ¼	33¼
4 Liquid Carb (4)	50	49	49	— 1	48½
52 Loew's (4b)	57⅞	56½	56½	— 1½	56½
2 Loft	3⅝	3⅛	3⅛	.....	3⅛
2 Loose Wil Bis (2.90b)	52⅜	52½	52⅜	— ⅜	52⅜
37 Lorillard (P)	13⅝	13	13½	+ ½	13⅜
4 Louisiana Oil	5	4⅞	5	.....	5
2 Louis G & E A (1¾)	31	30⅞	31	+ 1	30
8 Ludlum Steel	14⅝	13⅝	13⅝	— ⅜	13⅝
M					
1 MacAnd & Forb (2.60)	24	24	24	— 1½	23
22 Mack Trucks (4)	44⅛	42⅜	43¼	— ¾	43
14 Macy (R H) (2a)	110¼	108	108	— 2¾	108
5 Madison Sq Gar (1)	6¾	6½	6¾	— ¼	6¼
12 Magma Cop (3)	24⅞	24	24¼	— ⅛	23
2 Mallinson	3⅜	3¼	3⅜	+ ¼	3¼
2 Mandel Bros	7	7	7	— ⅛	6¾
7 Manh El mod gtd (5l)	37	36¼	36¼	— ¾	36
1 Manhattan Shirt (1)	8⅞	8⅞	8⅞	+ ⅛	8½
9 Marine Midl (1.20)	22½	21¾	22	— ⅛	22
2 Market St Ry	1⅜	1⅜	1⅜	+ ⅛	1
2 Mark S R pr pf	19½	19½	19½	+ ½	18
3 Marlin Rock (4¼b)	24⅞	24½	24½	.....	24
1 Marmon Mot	7⅞	7⅞	7⅞	+ ¼	7⅛
10 Marsh Field (2½)	32	31½	31⅝	— ⅝	31¾
12 Math Alkali (2)	38½	37½	38½	+ 1⅜	37⅝
5 May Dept St (2a)	35⅛	35	35	.....	34⅞
1 Maytag	6⅝	6	6	— ¼	6
2 Maytag pf ww (3)	17⅛	17⅛	17⅛	+ ⅛	16⅛
7 McCall (2½)	36	34⅞	36	+ ¾	35½
4 McKeesport T (6b)	73½	73	73½	+ ¼	72¼
55 McKess & Rob (1)	17⅞	16¼	17½	+ 1⅝	17⅛
16 McKess & Rob pf (3½)	38⅛	37½	38⅛	— ⅜	37⅛
13 McLellan St	8½	8	8½	.....	8
1 Mengel (2)	8⅜	8⅜	8⅜	+ ⅛	.....
12 Mex Seab Oil	13⅜	13	13	— ½	13
1 Miami Cop	10¼	10	10	— ½	9⅝
5 Mich Steel (2½a)	44⅞	44½	44½	— ⅛	44
5 Mid-Cont Pet (2)	16½	16⅜	16½	— ⅛	16½
4 Midland Steel (3)	23⅛	22½	23	+ 1	22
1 Minn Honey (3½b)	43	43	43	+ 3	40
3 Minn Mol Imp	6	5⅞	6	.....	5⅞
1 Minn M Imp, pf (6½)	54	54	54	— 1	50
6 Mo, Kan, T (3h)	22¼	22	22	+ ⅛	21½
3 Mo, K. T. pf (7)	75½	74¼	74¼	.....	74¼
19 Mo Pac	31	28	28	— 3	28¼
31 Mo Pac, pf (5)	102	100½	100½	— 1½	100½
3 Mohawk Cpt	11½	11⅛	11½	+ ⅜	11⅛
3 Monsanto Ch (1¼a)	27⅛	27	27⅛	+ ⅛	27
322 Montgom Ward	23	21¾	22	— 1⅜	21⅞
3 Mother Lode (.20)	⅞	¾	¾	— ⅛	¾
56 Moto Met Gau	2¾	2⅛	2⅛	— ¼	2⅛
14 Murray Corp (2% j)	14	13⅛	13⅛	— ⅜	13
N					
29 Nash Motors (4)	28½	28	28	— ¾	27¾
56 Natl Acme (1½)	8¼	7⅞	8	+ ⅛	8
16 Nat Bell Hess	4⅝	4⅛	4⅛	— ⅜	4¼
32 Nat Biscuit (3.30b)	79⅞	78⅝	78⅝	— 1⅜	78⅝
7 Nat Cash R, A (3)	31½	31	31½	— ¼	31
41 Nat Dairy Pr. (2.60) XD	43⅝	42⅞	43¼	— ⅝	43
1 Nat Dept St (1)	8	8	8	— ⅜	7⅞
20 Nat Dept St 1 pf (7) AS (z)	75	75	75	.....	74
22 Nat Distill (2)	26¼	25	25¼	.....	25
31 Nat Pow & Lgt (1)	38	37	37	— 1	37
2 Nat Ry Mex 2 pf	½	½	½	.....	⅜
1 Nat Surety (5)	59	59	59	+ 1½	57½
4 National Tea (1)	17½	17⅝	17½	.....	17¼
34 Nev Con Cop (1)	13	12½	12⅝	— ¾	12⅝
27 N Y Central (8)	131¾	128¾	128¾	— 2½	128½
4 N Y, Ch & St L (6)	81⅝	81	81	— ½	81
4 N Y Investors (1.20)	14⅞	14⅞	14⅞	— ⅛	14½
30 N Y, Lack & W (5) AS (z)	105	105	105	— 1¼	101
1 N Y, N H & H (6)	84½	84½	84½	— ½	84
9 N Y, N H pf (7)	116	115⅞	115⅞	+ ⅝	115
1 N Y Rys pf	1½	1½	1½	— ½	1¼
1 Norfolk Sou	7¼	7¼	7¼	+ ¼	6¼
2 Norfolk & W (12b)	208	207¼	208	+ 1	207
182 North Amer (10% j)	73	71	72⅛	— 1⅛	72
8 No Am Aviat	6½	6¼	6¼	.....	6¼
6 No Ger Lloyd (3.43)	34⅛	33¾	33¾	— ¼	33¾
11 Northern Pac (5)	54¼	53¼	53⅜	— 2⅛	53¼
3 Norwalk T & R	⅞	¾	¾	— ⅛	¾
O					
92 Ohio Oil (2)	18⅞	18	18⅜	— ½	18⅛
33 Oliver Farm	3⅜	3⅛	3¼	— ½	3¼
57 Oliver F cvt par	5¾	5⅛	5⅛	— ⅝	5⅛
2 Oliver F pr pf (6)	19	19	19	— ½	19
5 Omnibus	4⅞	4⅞	4⅞	+ ¼	4½
1 Omnibus pf (8) (z)	69	69	69	.....	67½
2 Oppenheim Col (3)	28¼	28	28	— 3	26½
10 Otis Elev (2½)	58¼	57½	58	.....	57½
4 Otis Steel	14⅝	13¼	13¾	— 1½	13¼
8 Owens Ill Gl (3)	39¾	39	39	— 1	39
P					
1 Pacific Coast	6	6	6	.....	5½
10 Pac Coast 1st pf AS (z)	11	11	11	— 1	.....
3 Pacific G & E (2)	49¼	49	49¼	+ ⅜	48¾
1 Pacific Light (3)	59¼	59¼	59¼	— ½	59¼
31 Packard Motor (.60)	9⅞	9⅝	9¾	— ¼	9⅝
2 Pan-Am Pet B	43	43	43	.....	43
42 Param Publix (4)	45⅝	44½	44½	— ⅞	44½
3 Park & Til	6½	6½	6½	— ⅛	6
2 Park Utah	1⅝	1⅝	1⅝	— ⅛	1⅝
4 Parmelee Tr (.60)	4½	4⅛	4½	+ ½	4¼
43 Pathe Exch	3⅝	3⅛	3⅛	+ ⅜	3½
18 Pathe Exch A	7½	7	7	+ ¾	7
2 Patino Min	11⅝	11⅝	11⅝	.....	11⅝
5 Penick & Ford (1½b)	39⅝	38⅝	38⅝	— 1	38¾
8 Penney (J C) (3)	34⅛	34	34¼	— ½	34
42 Penn R R (4)	60½	59⅞	60	— ¼	60
3 Pere Marq (6)	100	97	97	— 6	96
10 Pere M pr pf (5) AS (z)	90	90	90	— 6	.....
14 Petro Corp (1½)	10¼	10⅛	10⅛	— ⅜	10⅛
9 Phelps Dodge (3)	26⅞	26⅛	26⅞	— ⅛	26⅛
1 Phila Co 6% pf (3)	55	55	55	+ 1¾	.....
3 Phila R C & I	11½	11¼	11¼	— ½	11¼
1 Philip Morris (1)	9⅜	9⅜	9⅜	— ¼	9¼
15 Phillips Pet (2)	19⅜	18⅞	19	— ¼	19
6 Pierce Oil pf	10⅜	10⅛	10⅛	— ½	10
5 Pierce Pet (.10)	2⅜	2⅜	2⅜	.....	2¾
1 Pills Flour (2)	29½	29½	29½	— ¼	29½
14 Pirelli (3.14h)	38⅞	37¾	38⅛	+ ¼	38¼
2 Pitts Coal	25	24⅞	25	+ ¾	23
10 Pitt Ft W pf (7) AS (z)	153¼	153¼	153¼	+ 3	153
2 Pitts T Coal	4¼	4	4	— ½	3¾
1 Porto R Am T B	6	6	6	— ¼	5¾
6 Post T & C 7% pf (7)	40	40	40	— ¼	39
11 Prair Oil & G (2)	17¾	17⅛	17⅛	— ¼	17¼
16 Prair Pipe L (5b)	27⅝	26⅛	26⅛	— 1⅛	25¾
1 Pressed St Car	4½	4½	4½	— ⅛	4¼
5 Procter & Gam (2.40)	66	65	65½	— ½	64
11 Prod & Ref	3⅝	3⅜	3⅜	+ ⅜	3½
130 Prod & Ref pf AS (z)	14½	14½	14½	+ ⅝	15
34 Pub Ser N. J. (3.40)	76¼	74⅝	74⅝	— 1⅝	75
3 Pub Ser N J 6% pf (6)	112¾	112½	112¾	+ ¾	112
1 Pub Ser El & G pf (6)	111	111	111	.....	111
1 Pullman (4)	61	61	61	— 1	61
9 Pure Oil	11	10¾	10¾	— ¼	10¾
100 Pure Oil pf (8) AS (z)	104	102⅛	102½	— ¼	102
9 Purity Bak (4)	46	45⅛	46	— 1	45¼
R					
424 Radio	17¾	16½	16¾	— 1	16⅜
4 Radio pf B (5)	43½	42¾	42¾	— 1¼	42½
8 Radio pf (3½)	50⅛	50	50	.....	50
87 Radio-Keith-Orph	21⅜	20½	20⅝	— ¾	20⅝
60 Railroad Sec (4) AS	65	60	65	+ 5	60
1 Raybestos-Man (2.60)	22	22	22	.....	21
1 Real Silk (5)	33¾	33¾	33¾	— ¼	32
19 Remins Rand (1.60)	18⅝	18	18	.....	18
1 Rem Rand 1st pf (7)	90	90	90	.....	90
3 Reo Motor (.80)	9⅝	9½	9½	.....	9¾
52 Republic Steel	18⅝	18⅛	18⅛	— ⅝	18⅛
6 Repub Steel cv pf (6)	44	43	43⅜	— ⅜	42⅞
4 Reynolds Metal (2)	14	13⅝	14	.....	14
2 Reynolds Sp	2⅛	2⅛	2⅛	.....	2⅛
20 Reynolds Tob (3) AS (z)	75	75	75	+ ¼	73½
20 Reynolds Tob B (3)	44⅞	44⅜	44⅜	— ⅛	44⅜
116 Rich Oil Calif	8	6⅞	8	+ 1⅛	7⅞
4 Rio Gran Oil	8¾	8⅛	8¾	.....	8⅛
2 Ritter Dent (2½)	32	31¾	31¾	— ⅛	30
14 Rossia Ins (2.20)	22⅝	21⅞	21⅞	— ⅛	21½
10 Royal Dut sh (3.2165h)	41½	41¼	41¼	— ⅝	41
S					
2 Safeway St (5k)	51⅝	51⅛	51⅝	— ¼	51⅝
100 Safew St 6% pf (6) AS (z)	94	94	94	+ ⅛	93½
6 St Jos Lead (2)	27⅝	26⅞	27	— ⅝	26
23 St L San Fran (8)	61⅝	59⅞	59⅞	— 1⅝	59⅝
3 St L San Fran pf (6)	76	75⅝	76	.....	75⅝
1 St L South	28¼	28¼	28¼	+ ¼	28
1 St L South pf (5)	44	44	44	— 1	44
5 Savage Arms (2)	16⅝	16	16½	— ½	16½
2 Schulte Ret	4⅝	4½	4⅝	— ⅜	4⅛
56 Seaboard Air	1⅛	1	1⅛	.....	1
6 Seaboard Air pf	2⅝	2	2⅜	+ ⅝	1⅝
1 Seagrave (1.20k)	7	7	7	.....	5
62 Sears Roebuck (2½a)	55⅞	54	54⅜	— 1¼	54¼
1 Second Nat Inv	4	4	4	.....	3¾
2 Second Nat pf (5)	47	46	46	— 2	.....
7 Seneca Cop	1⅞	1⅜	1⅜	.....	1⅜
30 Servel Inc	5⅛	4⅝	4⅝	— ⅛	4⅝
1 Sharp & Dohme	17	17	17	— 1	17
11 Shattuck (F G) (1)	27⅜	27	27	— ½	26⅞
30 Shell Union	9¼	8⅝	8⅝	— ⅝	8⅝
2 Shell Union pf (5½)	71	70½	70½	+ ½	70
1 Shubert Theater	6	6	6	— ⅜	6
32 Simmons	18⅝	17½	17½	— 1¼	17½
20 Simms Pet	8⅝	8⅜	8⅜	— ⅜	8⅜
71 Sinclair Con (1)	12⅞	12⅜	12⅜	— ⅜	12⅜
3 Skelly Oil (2)	13½	13¼	13¼	— ⅜	13¼
5 Snid Pack pf	11	9	9	— 2½	8
6 Solv A In pf ww (5½)	97¼	96½	96½	— 1⅛	.....
4 South Cal Ed (2)	47⅝	47¼	47⅝	— ¼	47⅜
2 South Dair B	4½	4⅛	4½	+ ⅛	3
10 Southern Pac (6)	102⅞	100⅛	100½	— 2	100
48 So P R Sug (1.40)	16⅞	15⅝	15⅝	— ⅝	15⅜
20 So P R S pf (8) AS (z)	108	108	108	.....	108
12 Southern Rail (8)	65⅛	63⅝	63⅝	— 1¼	63⅛
1 So Ry M & O ctf (4)	78⅝	78⅝	78⅝	+ ⅝	77
49 Sparks With (1)	11⅝	11	11	— ⅞	10⅞
200 Spear & Co AS (z)	3⅝	3⅝	3⅝	.....	3¼
1 Spencer Kell (.80)	12	12	12	.....	12
3 Spiegel May Stern	10⅜	10⅜	10⅜	— ⅛	10
628 Stand Brands (1.20)	19	17⅞	18⅛	+ ⅛	18⅛
4 St Com Tob	5	4⅞	5	+ ⅛	4⅝
5 St G & El (3½)	69	68	68⅝	+ ⅛	67¾
3 St Invest	3	3	3	+ ⅛	3
3 St Oil Ex pf (5)	103½	103½	103½	+ ⅛	103
20 St Oil Cal (2½a)	49⅜	49¼	49⅜	.....	49⅛
1 St Oil Kan (2)	19	19	19	— ½	18
46 St Oil N J (2b)	54⅛	53⅛	53⅜	— ½	53¾
51 St Oil N Y (1.60)	25⅞	25⅛	25½	+ ⅜	25⅜
2 Sterl Sec A	4½	4½	4½	— ⅛	4⅛
13 Sterl Sec pf (1.20)	8⅛	7¾	8⅛	+ ⅜	8⅛
5 Sterl S cv pf (3)	34½	33½	34¼	+ 1	34¼
4 Stewart Warn (2)	20	19⅛	19⅛	— ½	19⅛
9 Stone & Web (4)	52⅛	51	51	— 1¼	50¼
7 Studebaker (3)	24	23⅛	23⅜	— ⅛	23
19 Submar Boat	¼	¼	¼	.....	⅛
2 Sun Oil (1a)	49⅛	49	49⅛	+ ⅝	48
70 Sun Oil pf (6) AS (z)	104¼	104	104	— ¼	103½
2 Superior Oil	1⅜	1¼	1⅜	+ ⅛	1⅜
1 Superior Steel	7	7	7	.....	7
1 Sweets Co (1)	11	11	11	.....	11
1 Symington A	6	6	6	.....	5½
T					
3 Tenn Corp (1)	10⅝	10⅝	10⅝	+ ⅜	10
69 Texas Corp (3)	38¼	37⅞	38¼	.....	38⅛
44 Texas Gulf Sulphur (4)	53⅛	51½	51½	— 1⅝	51½
6 Tex Pac C & O	6¼	6	6	— ½	5¾
6 Tex Pac L Tr	14¼	13¾	13¾	— ½	13⅝
60 The Fair pf (7) AS (z)	106½	106½	106½	.....	106½
6 Thermoid	5⅞	5½	5⅞	— ⅛	5½
1 Third Ave	8½	8½	8½	+ ¾	8½
1 Third Natl Inv (2h)	21	21	21	+ 1	19½
1 Thompson Star	5	5	5	.....	5
38 Tide Wat As (.60)	8¼	8	8	+ ¼	8
1 Tide Wat Oil pf (5)	82	82	82	.....	82
2 Timk Det Ax (.80)	10⅞	10⅜	10⅜	— ¼	10
10 Timk Roll B (3)	47⅜	46¼	46¼	— 1⅛	46
2 Tob Prod	2⅜	2⅜	2⅜	.....	2¼
18 Tob Prod A (.95b)	11⅞	11½	11½	— ⅛	11⅝
91 Transamerica (1)	15⅝	15¼	15⅜	— ⅛	15¼
6 Tri Cont Corp	8⅝	8⅜	8⅜	— ⅜	8⅜
9 Tri Cont pf (6)	94	94	94	.....	94
1 Trico Prod (2½)	31¼	31¼	31¼	+ ¼	30⅞
2 Truscon St (1.20a)	22½	22½	22½	+ ⅛	22
2 Twin City R T (4a)	11⅛	11	11	— ½	11⅛
20 Twin City pf (7) AS (z)	50½	50½	50½	.....	50
U					
6 Underwood Ell (5)	71½	70	71½	+ ½	71
123 Union Carbide (2.60)	63¼	61⅝	62	— ¾	62
12 Union Oil Calif (2a)	26⅝	25½	25½	— ⅛	25½
7 Union Pac (10)	184¾	184⅛	184½	— 3½	184½
2 Un Tank Car (1.60)	25¼	25	25	— ⅜	25
110 Unit Aircraft	30⅛	28⅜	28⅜	— 1¼	28½
1 Unit Aircr pf (2)	54⅛	54⅛	54⅛	.....	54
1 Unit Bisc (2)	38¼	38¼	38¼	.....	38⅛
32 Unit Carbon (1)	25	22½	23	— 2½	22½
11 Unit Cigar	4⅜	4½	4⅜	— ¼	4½
1 Unit Cigar pf	62	62	62	— 1	58
16442 Unit Corp (½) AS	19⅝	18¾	18¾	— ⅞	18¾
6 Unit Corp pf (3)	49⅜	48⅞	49	— ¼	48⅞
2 Un Elec Coal	4	4	4	.....	4
4 Unit Fruit (4)	67	66⅛	66½	— ⅝	66¼
34 Unit G & Imp (1.20)	29⅛	28⅛	28⅛	— ⅞	28
6 Un Piece Dye (2)	25	23¼	23¼	— 2¼	23⅛
1 U S & For Sec	9⅝	9⅝	9⅝	+ ⅛	9⅝
2 U S & For S pf (6)	29⅞	28½	28½	— 1⅛	26
5 U S Hoff Mach	8	7	7	— 1⅜	6¾
21 U S Ind Al (6)	68⅛	65⅜	65⅜	— 2⅞	65¼
2 U S Leather	5½	5½	5½	— ¼	5¼
1 U S Leather pr pf (7)	68	68	68	— ⅛	67½
12 U S Pipe (2)	30⅛	29⅝	29½	— 1	29¼
1 U S Pipe 1st pf (1.20)	18	18	18	+ ¼	18
14 U S Real & Im (3)	33⅞	33	33	— ½	33½
12 U S Rubber	16	15⅜	15⅜	— ⅝	15¼
6 U S Rub 1st pf	29	28	28	— 1½	27⅛
3 U S Smelt & R (1)	23½	23½	23⅛	— ⅛	23½
352 U S Steel (7)	147⅞	145⅜	145¾	— 1⅝	145⅝
2 U S Steel pf (7)	146⅛	146⅛	146⅛	+ ⅜	145¼
1 United St A	6¾	6¾	6¾	— ⅛	6¾
6 United St pf (2½)	39⅞	39	39	— 1	39
20 Univ Leaf pf (8) AS (z)	102⅛	102⅛	102⅛	— 1½	101
30 Univ Pict 1st pf (8) AS (z)	41	40	40	— 1½	41
1 Univ Pipe & R	2⅝	2⅝	2⅝	+ ⅛	2½
23 Util P & Lt A (2½b)	26⅞	26	26	— ¾	26
V					
1 Vadsco	1⅛	1⅛	1⅛	+ ⅛	1
2 Vadsco pf (7)	20	20	20	.....	20
283 Vanadium (3)	55⅜	53⅜	54	— 1⅞	53⅞
1 Virg Car Ch	2½	2½	2½	+ ⅛	2⅝
20 Va El & P 6% pf (6) AS (z)	104⅛	104	104	.....	104
20 Vulcan Detin (4) AS (z)	50	50	50	.....	49
2 Waldorf Sys (1½)	24	24	24	.....	23⅝
1 Walworth (2)	16	16	16	.....	15⅝
360 Ward Bak A AS (z)	18	17⅛	17⅛	— ⅝	17
21 Ward Bak B	5⅝	5⅛	5⅛	— ¼	5⅝
106 Warner Pict	18⅝	17¼	17½	— 1	17⅝
4 Warner Quin	6	6	6	— ⅛	6
5 Warren Bros (3)	33⅛	33	33	— ⅝	33
3 Webster Eisen	3⅝	3¼	3¼	— ⅛	3⅛
3 Wesson Oil & S (2)	23⅝	23	23⅝	+ ½	23½
20 W Penn El A (7) AS (z)	102	102	102	+ 2	101
20 W Penn El 7% pf (7) AS (z)	104	104	104	+ 1	103¼
70 W Penn El 6% pf (6) AS (z)	95½	95	95½	+ 3½	95¼
40 W Penn P 6% pf (6) AS (z)	109	109	109	+ ½	109⅛
20 W Penn P 7% pf (7) AS (z)	115	115	115	.....	115
11 West Dairy B	1⅜	1⅜	1⅜	+ ¼	1½
1 West Dairy A (4)	28	28	28	.....	26½
4 Western Mary	15½	14¼	14¼	— 1	14¼
5 West Pac pf	30	30	30	— ⅛	29½
8 West Un Tel (8)	141	139⅛	139⅛	— 2⅝	139
13 Westingh Air (2)	34	33⅜	34	.....	34
251 West El & Mfg (5)	101⅝	99½	99⅝	— 1⅛	99⅝
220 West E & M 1 pf (5) AS (z)	111½	111	111	— 2	110½
5 White Sew M	3¼	3⅛	3⅛	— ¼	3⅛
1 Wilcox Rich A (2½)	20	20	20	.....	16
3 Willys Over	5½	5⅛	5⅛	— ⅛	5
1 Willys Over pf (7)	51½	51½	51½	— 2⅝	60¼
4 Wilson A	7⅜	7	7	+ ½	6⅞
61 Woolworth (2.40)	63¼	61½	61⅝	— 1⅝	61⅝
24 Worth P & M	81½	79	79	— 2	78½
1 Wrigley Jr (4)	68	68	68	.....	68
3 Yale & Towne (2)	33	32	33	+ 1¼	33
Y					
18 Yell Tr & C	11¼	10⅞	11	— ¼	10⅞
5 Young S & W (3)	24⅝	24⅛	24⅜	— ⅛	24⅛

Total sales, 1,217,460; previous day, 1,579,620; week ago, 1,950,040; year ago, 4,437,460; two years ago, 4,371,400; January 1 to date, 757,403,863; year ago, 1,046,690,470; two years ago, 845,805,300.

XD—Ex-dividend. XR—Ex-rights. AS—Actual sales.

(a) Plus extras. (b) Including extra. (d) Partly stock. (e) Paid in scrip. (f) Paid last year. (h) Paid so far this year. (j) Payable in stock. (k) Cash or stock. (l) Payable when earned. (z) Unit of trading ten shares.

THE METAL MARKETS.

New York, Dec. 3 (A.P.).—COPPER—Steady; electrolytic, spot and future, 11.50@12.00.

IRON—Quiet; unchanged.

TIN—Easy; spot and nearby, 25.75; future, 26.05.

LEAD—Steady; spot, New York, 5.10; East St. Louis, 4.95.

ZINC—Quiet; East St. Louis, spot and future, 4.07.

ANTIMONY—7.12.

London, Dec. 3 (A.P.).—Standard copper, spot and future, £49 2s 6d; electrolytic, spot, £55; future, £55 10s. Tin, spot, £114 2s 6d; future, £115 5s. Lead, spot, £15 15s; future, £15 17s 6. Zinc, spot £14 2s 6d; future, £14 12s 6.

First Mortgage Loans

Lowest Rates of Interest and Commission

Prompt Action

Thos. J. Fisher & Co., Inc.

738 15th Street

SPECIAL DINNER $1.25 5:30 to 8:30 P.M.

BUSINESS MENS 75 CENTS LUNCH

HOTEL HARRINGTON

11th AND E STS. N.W.

Purchasers of Securities

who might like to receive our summary of industrial activities are invited to write for a copy of our monthly bulletin, "The Situation."

In the December issue we have also analyzed the markets for bonds, stocks and money.

Hemphill, Noyes & Co.

Members New York Stock Exchange

Shoreham Building, Washington

Telephone: National 5334

New York Boston Albany Buffalo Cleveland Pittsburgh Philadelphia Toronto

LIVE STOCK MARKETS.

Chicago, Dec. 3 (A.P.). (U. S. Dept. of Agriculture).—HOGS—Receipts, 25,000, including 9,000 direct; active, closed strong at early 10c to 15c advance; top, 8.50; bulk, all weights, 8.30@8.40, few 8.25 down; packing sows, 7.21@7.75; shippers took 6,000; estimated holdovers, 3,000; Light light, good and choice, 140-160 lbs., 8.25@8.50; lightweight, 160-200 lbs., 8.25@8.50; medium-weight, 200-250 lbs., 8.25@8.50; heavy-weight, 250-350 lbs., 8.15@8.50; packing sows, medium good, 275-500 lbs., 8.15@7.75; slaughtered pigs, good and choice, 100-150 lbs., 8.00@8.40.

CATTLE—Receipts, 12,000; calves, 2,000; better grade weighty steers closed strong to 25c higher, some 1,276-lb. averages selling up to 13.50 and 1,504 lbs. 13.15; numerous loads selling at 12.00@13.00; other steers and yearlings mostly steady, excepting medium to good light heifers and mixed yearlings, which sold unevenly lower, supply being excessive. Slaughter cattle and vealers—Steers, good and choice, 600-900 lbs., 10.00@13.75; 900-1,100 lbs., 10.00@13.75; 1,100-1,300 lbs., 9.15@13.50; 1,300-1,500 lbs., 9.75@13.00; common and medium, 600-1,300 lbs., 6.50@10.00. Heifers, good and choice, 550-850 lbs., 8.50@12.50; common and medium, 5.00@9.00. Cows, good and choice, 5.25@7.25; common and medium, 3.75@5.25; low cutter and cutter, 3.00@4.00. Bulls, yearlings excluded, good and choice, 8.50@11.50; medium, 6.50@8.50; culls and common, 5.00@6.50. Stocker and feeder cattle—Steers, good and choice, 500-1,050 lbs., 7.00@9.00; common and medium, 5.50@7.00.

SHEEP—Receipts, 23,000; fat lambs and yearlings mostly 15c to 25c lower; ewes and feeders, steady; bulk good to choice lambs, 7.75@8.25 to packers; few, 8.40; top, 8.50, paid by city butchers; fed range yearlings, 6.75; white-faced feeders, 7.00@7.25. Lambs, 90 lbs. down, good and choice, 7.50@8.65; medium, 6.00@7.50; all weights, common, 4.75@6.00. Ewes, 90-150 lbs., medium to choice, 2.00@3.75; all weights, cull and common, 1.00@2.50. Feeding lambs, 60-75 lbs., good and choice, 6.75@7.50.

New York, Dec. 3 (A.P.).—CATTLE—Receipts, 680. State bulls, 5.00@6.00. Cows, 3.50@7.00. No steers on sale.

VEALERS—Receipts, 2,010; steady. Good to choice, 12.00@14.50; medium, 8.50@11.50; culls and common, 5.50@8.00.

SHEEP AND LAMBS—Receipts, 8,050; steady. Good lambs, 8.50@9.00; others not offered.

HOGS—Receipts, 2,750; weak; 160-220 lbs., 8.80@9.00; 220-300 lbs., 8.25@8.80.

LOCAL PRODUCE MARKET.

POULTRY—Alive: Roosters, per lb., 13@14; Leghorns, per lb., 12@13; chickens, broilers, large, 2½-3 lbs., per lb., 22@23; broilers, medium, 2 lbs. each, per lb., 20@22; broilers, small, 22@23; broilers, Leghorns, large, per lb., 18@20. Fowls, alive, large, per lb., 20@21; small per lb., 18@19; Leghorns, per lb., 15. Turkeys, alive, young, 23@25; thin or crooked breast, 15; old toms, per lb., 20. Keats, young, large, each, 60@65; old, each, 35. Ducks, young, per lb., 15. Geese, per lb., 12@13. Dressed: Fowls, heavy, colored, per lb., 26@27; small, per lb., 24@25. Roosters, per lb., 18@19. Chickens, spring, large, per lb., 28@30; spring, medium, per lb., 27@28; Leghorns, 23@24; dressed turkeys, old, 25@26; young, 28@30.

EGGS—Nearby (loss off), 55 to 57 lbs., 40@42; white, hennery, 55 to 53 lbs., 48@50; storage, 23@26; do., small, according to size, 18@20.

LIVE STOCK—Calves, choice, per lb., 10@11; medium, per lb., 9@10; thin, per lb., 6@7.

APPLES — Supplies, light; demand, moderate; market, steady. Bushel baskets: Virginia, U. S. No. 1, 2½ inches up, Grimes and Staymans, 1.75@2.00; U. S. No. 1, 2½ inches up, Staymans, 1.25; Pennsylvania, U. S. No. 2, 2½ inches up, Northwestern Greenings and Staymans, 1.75; Starks, 75@1.00; New York, U. S. No. 1, 2½ inches up, Twenty Ounce, 1.75@2.00.

CABBAGE — Supplies, light; demand, light; market, steady. Pennsylvania, 100-lb. sacks, Danish type, 1.40; South Carolina, 1½-bushel hampers, pointed type, 1.75.

CELERY—Supplies, moderate; demand, moderate; market, steady. California, crates, washed, 4.50@5.00; New York, 2-3 crates, washed, 2.25@2.50.

LETTUCE—Supplies, moderate; demand, light; market, steady. California, crates, Iceberg type, 4-5 dozen, mostly around 4.50; fair condition, 4.00@4.25.

ONIONS—Supplies, moderate; demand, light; market, steady. Indiana and New York, 50-lb. sacks, yellows, U. S. No. 1, 75@85.

POTATOES — Supplies, moderate; demand, moderate; market, steady. U. S. No. 1: Maine, 120-lb. sacks, Green Mountains, 2.50; Long Island, 150-lb. sacks, Green Mountains, 3.50; Idaho, 100-lb. sacks, Russet Burbanks, 2.75@3.00.

SWEET POTATOES — Supplies, light; demand, moderate; market, steady. North Carolina, bushel baskets, reds, No. 1, 1.35.

STRING BEANS—Supplies, light; demand, light; market, steady. Florida, bushel hampers, Bountifuls and stringless, best, 2.50; fair condition, 2.00@2.25; Red Valentines, 1.75.

CUCUMBERS — Supplies, light; demand, light; market, about steady. Florida, bushel hampers, fancy, 2.00, few 2.25; choice, 1.50.

SPINACH—Supplies, moderate; demand, light; market, about steady. Pennsylvania, holdovers, bushel baskets, Savoy type, 90@1.00; Texas, bushel baskets, Savoy type, $1.00@1.10.

PEPPERS — Supplies, light; demand, light; market, steady. Florida, pepper crates, fancy, mostly around 2.50.

EGGPLANT — Supplies, moderate; demand slow; market, dull. Florida, pepper crates, 1.50@2.00.

CAULIFLOWER—Supplies, moderate; demand, light; market, steady. Oregon, pony crates, 1.75; California, pony crates, 1.50.

KALE — Supplies, moderate; demand, light; market, steady. Norfolk section, Virginia, bushel baskets, mostly around 85; New Jersey, bushel baskets, 75@85.

TOMATOES—Florida supplies, light; demand, light; market, steady. Sixes, green, ripes and turning, wrapped, 3.75@4.00.

SQUASH—Supplies, light; demand, light; market, dull. Florida, 5-peck hampers, yellow, 1.25@1.50.

OKRA—Supplies, light; demand, light; market, dull. Florida, bushel hampers, 3.00@3.25.

NEW YORK GRAIN.

New York, Dec. 3 (A.P.).—RYE—Easy; No. 2 Western, 44½ f. o. b. New York, and 42¾ c. i. f. export.

BARLEY—Easy; domestic, 65⅜ c. i. f. New York.

WHEAT—Spot, irregular; No. 1 Northern spring, c. i. f. New York, 93½; No. 2 hard winter, f. o. b. New York, 91; No. 2 Manitoba, do, 72⅜; No. 2 mixed durum and No. 2 amber durum, do, nominal.

CORN—Spot, easy; No. 2 yellow, c. i. f. New York, 95¼; No. 3 yellow, do, 92½.

OATS—Spot, quiet; No. 2 white, 47½@48.

Other articles unchanged.

FOREIGN EXCHANGE.

New York, Dec. 3 (A.P.).—Foreign exchanges irregular. Great Britain in dollars; others in cents:

Great Britain—Demand, 4.85⅛; cables, 4.85⅛; 60-day bills on banks, 4.83⅛.
France—Demand, 3.92⅛; cables, 3.92⅛.
Italy—Demand, 5.23⅝; cables, 5.24.
Belgium—Demand, 13.94.
Germany—Demand, 23.83.
Holland—Demand, 40.23.
Norway—Demand, 26.72½.
Sweden—Demand, 26.82.
Denmark—Demand, 26.73.
Switzerland—Demand, 19.37.
Spain—Demand, 11.23.
Greece—Demand, 1.29¼.
Poland—Demand, 11.25.
Czechoslovakia—Demand, 2.96⅛.
Jugoslavia—Demand, 1.76⅞.
Austria—Demand, 14.07⅞.
Roumania—Demand, 0.59½.
Argentine—Demand, 34.50.
Brazil—Demand, 10.00.
Tokyo—Demand, 49.58.
Shanghai—Demand, 37.50.
Montreal—Demand, 100.03⅛.

PHILADELPHIA MARKETS.

Philadelphia, Dec. 3 (A.P.).—CHEESE—Whole-milk longhorns, round lots, and single daisies, fresh, 17½@18.

BUTTER—Top, 39½@42½; 92 score, 38½; 89-91 score, 31½@36½; 86@88 score, 27@30.

EGGS—Extra firsts, 36; firsts, new cases, and firsts, old cases, 33.

LIVE AND DRESSED POULTRY—Unchanged.

OIL QUOTATIONS.

Oil City, Pa., Dec. 3 (A.P.).—Credit balance, $1.85. Runs, 4,962; average runs, 39,626. Shipments, 21,475; average shipments, 51,894.

CONSTRUCTION LOANS

As Mortgage Loan Correspondent of the Metropolitan Life Insurance Company we always have ample funds available to loan on Large or Small projects.

Our organization is fully equipped to assure immediate action on your application.

Consult

WEAVER BROS INC. REALTORS

Washington Building District 9486

Mortgage Loan Correspondent Metropolitan Life Insurance Company

Loans made in the District of Columbia and Nearby Maryland and Virginia.

The highest grade stocks . . .

have proven themselves time and again as having the greatest ability to recover after periods of depression. But with the purchase of only a few stocks, even of the highest grade and at present low levels, constant attention and a thorough knowledge of conditions are required.

Moody's Composite Portfolio Rating "A"

CORPORATE TRUST SHARES

represents an ownership interest in deposited common stocks of these 28 Companies—

New York Central
Illinois Central
Union Pacific
Southern Pacific
Louisville & Nashville
Pennsylvania
Atchison
Stand. Oil (New Jersey)
Stand. Oil of New York
Stand. Oil of Ind.
Stand. Oil of Cal.
Texas Corporation
American Tel. & Tel.
Western Union
Con. Gas of New York
General Electric
Westinghouse Elec.
United States Steel
American Tobacco
International Harvester
Otis Elevator
Ingersoll-Rand
du Pont
United Fruit
American Radiator
Woolworth
Eastman Kodak
National Biscuit

The insurance company principle of diversification can be achieved most efficiently by a group holding. There will be fluctuations within the group and by the group as a whole, but persistent progress is bound to occur if the large well managed corporations, such as those included in CORPORATE TRUST SHARES, are selected.

Wide diversification is provided in 28 leading industrial, railroad, oil, and utility companies with an average age of 58 years and an unbroken dividend record of 33 years. These companies have combined assets of over 23 billion dollars and 1532 subsidiaries which enter into every business activity and serve directly or indirectly every American family.

The price of CORPORATE TRUST SHARES, which is based upon the current quotations of the 28 stocks, is at the—

present market about $7 per share

Descriptive circular on request

GRAHAM, PARSONS & CO.

1422 WALNUT STREET PHILADELPHIA — 48 WALL STREET NEW YORK

200 SOUTHERN BUILDING—WASHINGTON

Telephone: District 9310

COMPLETE FINANCIAL TRANSACTIONS OF YESTERDAY ON NEW YORK CURB MARKET

DOMESTIC BONDS.

Sales in lots of $1,000.	High	Low	Close
A			
1 Ala Pow 5s, 1968	102¾	102¾	102¾
2 Ala Pow 4½s, 1967	97¼	97¼	97¼
5 Alumin Co 5s, 1952	103⅛	103⅛	103⅛
14 Alumin Ltd 5s, 1948	98¾	98½	98½
9 Am Cmwlth Pow 6s, 1940	81⅛	81	81
7 Am G & E 5s, 2028	97⅞	97¾	97¾
4 Am G & Pow 6s, 1939	93⅞	92	93
8 Am Pow & L 6s, 2016	103⅛	103⅛	103⅛
18 Am Roll M 5s, 1948	96	95½	96
1 Am Roll M 4½s, 1933	98	98	98
1 Am Seat 6s, 1936	61	61	61
1 Appalach Gas 6s, 1945	83	83	83
3 Appalach Gas 6s, B, 1945	68⅛	68	68⅛
9 Appalach Pow 5s, 1956	99⅜	99¼	99⅜
17 Ark Pow & Lat 5s, 1956	99	98⅜	99
2 Armstrong C 5s, 1940	95⅞	95½	95⅞
8 Asso Elec 4½s, 1953	87⅞	87	87⅞
17 Asso G & E 5½s, 1938	75½	74	74
14 Asso G & E 5s, 1950	77⅞	76½	77
3 Asso G & E 5½s, 1977	90¼	90¼	90¼
24 Asso G & E 5s, 1968	76⅞	75⅛	76⅞
4 Asso G & E 4½s, 1948 xw	75	75	75
10 Asso G & E 4s, 1948 ww	78⅜	78⅛	78¼
8 Asso G & E 4½s, C, 1949	72	71½	71½
7 Assoc Tel Util 5½s, C, 1944	86¾	86¾	86¾
B			
6 Bell Tel, Can, 5s, A, 1955	104	104	104
14 Bell Tel, Can, 5s, B, 1957	104¼	104	104⅛
8 Bell Tel, Can, 5s, C, 1960	104	104	104
1 Bost & Me 5s m, 1933	101	101	101
C			
66 Caro P & L 5s, 1956	101	100¾	100¾
30 Caterp Trac 5s, 1935	97⅞	97⅞	97⅞
20 Cent St El 5½s, 1954	68⅛	68⅛	68⅛
2 Cent St El 5s, 1948	66⅛	66⅛	66⅛
8 Cent St P & L 5½s, 1953	81⅛	81	81
13 Chic Dist El 4½s, A, 1970	91⅛	91	91⅛
8 Chic Ry cod 5s, 1927	72⅛	72⅛	72⅛
8 Cigar Strs Real 5½s, A, 1949	78	78	78
8 Cin St Car 6s, B, 1955	93¾	93¾	93¾
2 Cities Ser 5s, 1966	79⅛	79⅛	79⅛
693 Cities Ser 5s, 1950	81¼	79¼	80¼
2 Cities Ser Gas 5½s, 1942	86	85¾	85¾
5 Cities Ser G Pipe 6s, 1943	91	91	91
10 Cities Ser Pow 5½s, 1952	83½	82⅝	82⅝
6 Cleve El Illum 5s, A, 1954	105⅛	105⅛	105⅛
1 Cleve Term Bldg 6s, 1941	88	88	88
2 Comwealth Ed 4½s, D, 1957	100½	100½	100½
6 Comwealth Ed 4½s, E, 1960	99	98⅞	98⅞
1 Cons Gas, Balt, 5½s, E, 1952	106¼	106¼	106¼
2 Cons Pub 6¾s, 1936	98¼	98¼	98¼
23 Consum Pow 4½s, 1958	100⅜	100⅛	100⅜
38 Cont Gas & El 5s, A, 1958	84½	84⅛	84½
2 Cont Oil 5½s, 1937	95	95	95
2 Crane Co 5s, 1940	101¼	101¼	101¼
1 Crucible Steel 5s, 1940	99⅛	99⅛	99⅛
1 Cudahy Pack 5½s, 1937	96	96	96
1 Cudahy Pack 5s, 1946	101¾	101¾	101¾
D			
4 Detroit C Gas 5s, B, 1950	100½	100½	100½
8 Det Int Bridge 7s, 1952	9	5½	7
4 Duquesne Gas 6½s, 1935	49	46	49
E			
24 East Util Inv 5s A, 1954	61½	61	61½
1 Ed Elec Ill 5s, 1933	102⅛	102⅛	102⅛
47 Elec Pow & Lt 5s, 2030	84⅛	83⅞	84⅛
2 Empire G & R 5½s, 1942	84	84	84
F			
6 Fairbanks Morse 5s, 1942	98½	98¼	98½
5 Fla Pow & Lt 5s, 1954	84	84	84
G			
6 Gatineau Pow 5s, 1956	93¾	93¼	93¾
11 Gen Bronze 6s, 1940	78⅞	78¼	78⅞
7 Gen Lndry 6½s, 1937, ww	47	46	47
2 Gen Vend 6s, 1937, ww	19½	19½	19½
27 Geo Pow 5s, 1967	99½	98⅞	99⅜
1 Grand (F W) 6s, 1948	83	83	83
1 Grand Trunk 6½s, 1936	107¼	107¼	107¼
10 Gulf Oil Pa 5s, 1937	101½	101½	101½
2 Gulf St Ut 5s A, 1956	97⅝	97⅝	97⅝
H			
4 Hood Rub 5½s, 1936	65	65	65
4 Hudson Bay 6s, 1935	91	91	91
6 Hygrade Food 6s A, 1949	53	52	52
I			
8 Ill Pow & Lat 5½s, 1957	88½	88	88½
3 Ill Pow & L 5½s B, 1954	100	99⅞	99⅞
1 Indep Oil 6s, 1939	100	100	100
27 Indianapolis P & L 5s A, 1957	100⅛	99⅞	99⅞
106 Insull Util Inv 6s B, 1940	91	90	90
13 Intercont Pow 6s A, 1948, ww	60	59	60
6 Interl Pow Sec 7s E, 1957	93½	93	93
1 Interl Sec Am 5s, 1947	73¼	73¼	73¼
5 Inters Nat Gas 6s, 1936, xw	102¾	102¾	102¾
1 Inters Pow 6s, 1952	77	77	77
5 Inters Pow 5s, 1957	84⅞	84⅞	84⅞
4 Iowa-Neb Lt & P 5s, 1957	93½	93½	93½
J			
3 Jersey Cent P & L 5s B, 1947	100⅝	100½	100½
K			
1 Kaufman Dept Strs 5½s, 1936	91½	91½	91½
7 Kop Gas & C 5s, 1947	100	99⅞	100
L			
23 Lehigh C & N 4½s C, 1954	98	97⅞	98
1 Jersey Cent P & L 5½s A, 1945	102	102	102
1 Lone Star Gas 5s, 1942	98	98	98
35 Louis P & L 5s, 1957	98½	97¼	97¼
M			
2 Mass Gas 5½s, 1946	102¼	102¼	102¼
20 Mass Gas 5s, 1955	99¼	99	99
6 Mead Corp 6s A, 1945, ww	90¾	90¼	90½
5 Mid West Util 5s, 1932	100¼	100¼	100¼
1 Milw Gas & El 4½s, 1967	101⅛	101⅛	101⅛
10 Minn G Lt 4½s, 1950	91	91	91
15 Miss Pow & Lt Co 5s, 1957	95⅛	95¼	95¼
N			
2 Narragansett 5s, 1957	102⅛	102⅛	102⅛
6 Nat Pow & Lt 6s, A, 2026	102	102	102
10 Nat Pow & Lt 5s, B, 2030	88	87½	87¾
6 Nat Pub Serv 5s, 1978	71⅛	71⅛	71⅛
10 New Eng G & E 5s, 1950	87⅞	87⅛	87⅞
1 New Eng Gas & El 5s, 1948	89¾	89¾	89¾
3 New Eng Gas & El 5s, 1947	89⅝	87½	89⅝
1 Nev Calif Elec 5s, 1956	93⅛	93⅛	93⅛
5 N Y Foreign 5½s, 1948, ww	84	84	84
6 N Y Pow & Lt 4½s, 1967	94⅞	94⅝	94⅞
2 Nor Ind Pub Ser 5s, 1960	99⅛	99½	99½
2 Nor Ohio Pow & Lt 5½s, 1951	100¼	100¼	100¼
6 Nor State Pow 6s, A, 1948	103⅛	103⅛	103⅛
O			
32 Ohio Edison 5s, 1960	99⅜	98⅞	99⅜
5 Ohio Power 4½s, D, 1956	95⅛	95⅛	95⅛
5 Oklahoma G & E 5s, 1950	101	100⅞	100⅞
P			
2 Pac Gas & Elec 5½s, C, 1952	105½	105½	105½
30 Pac Gas & El 4½s, E, 1957	97⅜	97⅛	97⅛
2 Pac Gas & El 5s, B, 1941	110¼	110¼	110¼
101 Pac G & E 4½s, F, 1960	97⅝	97	97
12 Pac P & Lt 5s, 1955	97	96½	97
5 Penn Cen P & Lt 4½s, 1977	93½	93½	93½
3 Penn Ohio Ed 5½s, B, 1959	98⅝	98⅝	98⅝
3 Penn Ohio P & Lt 5½s, A, 1954	103⅜	103⅜	103⅜
5 Phila Elec 5½s, 1947	107⅛	107	107
2 Pitts Steel 6s, 1948	100	100	100
13 Portland Gen Elec 4½s, 1960	89	88½	88½
1 Power Corp N Y 5½s, 1947	94½	94½	94½
3 Procter & Gam 4½s, 1947	101¼	101¼	101¼
7 Pub Ser Okla 5s, D, 1957	97⅜	96½	97⅜
5 Puget Sd P & Lt 5½s, 1949	101⅝	101¼	101¼
5 Puget Sd P & Lt 5s, C, 1950	98¼	98¼	98¼
R			
5 Reliance Mang 5s, A, 1954	74½	74½	74½
5 Roch Cent Pow 5s, 1953	59½	58½	58½
1 Ryerson & Son 5s, 1943	95½	95½	95½
S			
9 St L Gas & Coke 6s, 1947	53	52½	52½
1 San Ant Pub Ser 5s, B, 1958	97	97	97
20 Saxet Corp 6s, A, 1945	89	86	86
7 Shawing W & P 4½s, A, 1967	93½	93⅛	93⅛
88 Shawing W & P 4½s, D, 1970	93⅝	93¼	93⅜
1 Shawing W & P 5s, C, 1970	101¾	101¾	101¾
10 Shawsheen 7s, 1931	100¾	100⅛	100⅞
4 Sheffield Stl 5½s, 1948	102	102	102
5 Snider Pack 6s, 1932	48	47	47
7 S E P & L 6s, A, 2025, xw	102½	102	102½
2 South Cal Ed 5s, 1951	103½	103½	103½
1 South Cal Ed 5s, 1952	103¼	103¼	103¼
1 South Cal Gas 5s, 1937	93	93	93
1 South Cal Gas 5s, 1957	102½	102½	102½
20 Southern Nat Gas 6s, 1944	72	71	72
2 Sou'west Dairy 6½s, 1938, ww	54¾	54	54
2 Sou'west G & E 5s, A, 1957	94⅞	94⅞	94⅞
2 Sou'west Nat Gas 6s, 1945	68	68	68
2 Stand G & E 6s, 1951	99⅜	99½	99½
10 Stand G & E 6s, 1966	98¾	98	98¾
5 Standard P & Lt 6s, 1957	97⅞	97¾	97¾
1 Sun Oil 5½s, 1939	101½	101½	101½
7 Swift & Co 5s, 1940	100	99⅞	100
1 Swift & Co 5s, 1944	102⅝	102⅝	102⅝
T			
11 Tenn Pub Serv 5s, 1970	96	95¾	95¾
28 Tex El Serv 5s, 1960	97¼	96¾	96⅞
19 Tex Gas Util 6s, 1945	78½	76	76⅞
10 Tex P & Lt 5s, 1956	99½	99½	99½
15 Tex P & Lt 6s, 2022	105½	105½	105½
35 Tri Util 5s, 1979	63⅞	62½	63⅞
U			
10 Union Gulf Corp 5s, 1950	101⅛	101¼	101¼
5 Un Lt & Pow 6s, 1975	91⅛	91⅛	91⅛
3 Un Lgt & Ry 5½s, 1952	85⅛	84¾	84¾
8 Un Lgt & Ry 6s, 1952	99½	99	99
1 U S Rub 6½s, 1932	84	84	84
1 U S Rub 6½s, 1933	77⅞	77¾	77⅞
2 U S Rub 6s, 1933	81½	81	81½
1 U S Rub 6½s, 1935	78	78	78
V			
1 Valvoline Oil 7s, 1937	99½	99½	99½
10 Van Sweringen 6s, 1935	85⅜	85	85
7 Virg Pub Serv 5½s, A, 1946	97⅝	97½	97½
W			
4 Wash Wat Pwr 5s, 1960	102	101½	102
7 Webster Mil 6½s, 1933	96	95½	96
1 West News Del 6s, 1944	60¾	60¾	60¾
6 West Pa 5s, 2030	89	88½	89
9 West Tex Util 5s, A, 1957	91	90½	91
FOREIGN BONDS.			
A			
2 Agri Mtg Bk 7s, 1946	68½	68½	68½
B			
1 Baden Con Mun 7s, 1951	78	78	78
2 Buen Aires Prov 7½s, 1947	97½	97½	97½
C			
20 Canada 4s, 1960	95¼	95¼	95¼
5 Cauca Val 7s, 1948	55	55	55
2 Cent Bk Ger 6s, A, 1952	70	70	70
8 Cent Bk Ger 6s, B, 1951	70	68½	70
3 Chile Mtg Bk 6s, 1931	97⅞	97¼	97¼
9 Com Privat Bk 5½s, 1937	81⅜	81¼	81⅜
1 Cuban Tel 7½s, A, 1941	103⅛	103⅛	103⅛
D			
1 Danish Con 5½s, 1955	99¾	99¾	99¾
1 Den Mtg Bk 5s, 1972 IX	99¾	99¾	99¾
E			
5 Europ Elec 6½s, 1965 xw	70	69¾	70
6 Europ Mtg 7s, C, 1967	84	84	84
F			
2 Fin Ind Bk 7s, 1944	94	94	94
G			
1 Ger Cons Mun 7s, 1947	80⅛	80⅛	80⅛
25 Ger Cons Mun 6s, 1947	71½	71	71
12 Guan & West R R 6s, A, 1958	32¼	32¼	32¼
H			
1 Hamburg El 5½s, 1938	80¾	80¾	80¾
6 Hanover St 6½s, 1949	80½	80	80½
5 Hung Ital Bk 7½s, 1963 AC	80	80	80
I			
1 Isarco Hyd El 7s, 1952	78	78	78
5 It Sup Pow 6s, A, 1963 xw	62¼	62¼	62¼
M			
7 Mansfield M & S 7s, 1941 xw	77	77	77
R			
11 Rio Jan 6½s, 1959	55	55	55
1 Ruhr Chem 6s, A, 1948	63¼	63¼	63¼
19 Ruhr Gas 6½s, A, 1953	74¼	73⅛	73⅞
111 Russ 6½s, ctf N C 1919	2⅛	2¼	2¼
7 Russ 5½s, 1921	2½	2½	2½
S			
1 Santa Fe Arg 7s, 1945	72	72	72
18 Stinnes 7s, 1936 xw	73	72⅞	72⅞
1 Stinnes 7s, 1946 xw	66	66	66
T			
17 Terni Elec 6½s, 1953	77⅝	77¼	77⅝
1 Tietz 7½s, 1946 xw	89	89	89
U			
9 Un Indust 6½s, 1941	76⅛	75	75

Total stock sales today, 406,300 shares; total stock sales year ago, 1,449,700 shares; total bond sales today, $2,593,000; total bond sales year ago, $2,264,000.

AS—Actual sales. XD—Ex dividend. XR—Ex rights. (a) Plus extra. (b) Plus 10% in stock. (f) Payable in stock. (g) Partly stock. (h) Plus 5% in stock. (k) Paid so far this year. (j) Partly stock. (r) Cash or stock. (ur) Under rule. (wi) When issued. (ww) With warrants. (xw) Without warrants.

Sales in hundreds.	High	Low	Close
A			
1 Aero Ind war	½	½	½
1 Aero Underwrit	7½	7½	7½
1 AffiliatedProd (1.60)	11¾	11¾	11¾
1 Ainsworth (1)	12	12	12
2 Air Invest war	⅜	⅜	⅜
1 Air Invest vtc	1½	1½	1½
5 Alexander Ind	⅞	⅞	⅞
14 Allied Mills (.60)	6¼	5¾	6
1 Alum Co Am	168	168	168
3 Alum Goods (1.20)	16½	16½	16½
1 Alum Ltd	75	75	75
3 Am Austin Car	2	2	2
2 Am Capital B	5	5	5
1 Am Cap pf (3)	29½	29½	29½
2 Am Cit P&L A (3r)	35⅜	34¾	35⅜
13 AmCitP&L B(10%f)	8¼	7⅞	8⅛
23 AmComPo A (10%f)	14⅝	14⅛	14½
39 Am Cyan B	10⅞	10⅛	10½
5 Am Equities	6¼	6	6
7 Am & Fgn Pow war	22⅝	21⅞	21⅞
20 Am Founders	5½	5¼	5½
3182 Am Gas&El (1s)AS	94½	92¾	92⅝
30 Am Invest B	5⅛	5⅛	5⅛
1 Am Lgt&Trac (2½)	44	44	44
50 Am Mfg (4) AS	38	38	38
11 Am Maracaibo	1	⅞	1
83 Am Superpow (.40)	13¼	12⅞	12½
1 Am Superpow pf(6)	89¼	89¼	89¼
8 AmThread p(¼)XD	3	3	3
21 AmU&G B vtc(.35k)	5¼	4⅞	5
12 Appalach Gas	6⅛	6	6⅛
4 Ark Nat Gas	6⅛	6⅛	6⅛
28 Ark Nat Gas A	6½	6⅜	6⅜
30 Asso G&E A (2.40r)	19⅝	19	19½
2 Asso G & E deb rts	2	1⅞	2
2 Asso Ray pf (6)	39	39	39
10 Atl Coast Fish	7	7	7
2 Atlas Ply (2)	10⅞	10⅞	10⅞
6 Aut V M cv pr pt	6	5⅞	6
7 Avia Corp Am	24½	23⅞	24½
B			
2 Bahia Corp	2⅜	2⅜	2⅜
50 Bell Tel Can (8)AS	147½	147½	147½
14 Blue Ridge (.20k)	4⅝	4⅛	4⅝
9 Blue R cvt pf (3r)	34⅝	34¼	34⅝
2 Bourjois	6⅞	6⅝	6⅞
9 Braz T & L (8%f)	25⅞	25⅛	25⅝
18 B N & E P pf(1.60)	26	26	26
C			
1 Cable R Tube vtc	1	1	1
51 Cable & Wire A	1	1	1
38 Cable & Wire B	½	½	½
20 Cable & W pf (.19)	3⅝	3⅜	3⅝
27 CAM Co vtc	¼	¼	¼
5 Can Marc Wireless	2⅝	2⅜	2⅝
5 Carib Syn	1⅛	1⅛	1⅛
25 Cel 1st pf (7¾r) AS	62¼	62¼	62¼
10 Cent P Serv A(1¾r)	15¼	15¼	15¼
1 Cent & S W U(6%f)	17¾	17¾	17¾
3 Cent S El (.40a)	11⅞	11⅞	11⅞
1 Cent States El pf	97	97	97
1 Chain Str St	8	8	8
6 Chath Ph Al nv (½)	15⅝	15⅛	15⅛
6 Chic Nipple A	1⅛	1⅛	1⅛
310 Cities Service (.30a)	19¾	18⅞	18⅞
3 Cities Serv pf (6)	89⅛	89⅛	89⅛
1 Clark Lighter A	⅛	⅛	⅛
3 Cleve Elec Ill (1.60)	48⅛	48⅛	48⅛
1 Cleve Tract (1.60)	8⅛	8⅛	8⅛
8 Club Alum Uten	3⅛	3⅛	3⅛
1 Colomb Syn	⅛	⅛	⅛
12 Colon Oil	2⅛	2⅛	2⅛
3 Col Oil & G vtc	6⅛	6	6⅛
1 Col Pict vtc (1½s)	22	22	22
2 Com'w & So war	2⅛	2	2
2 Com Wat W (6%f)	9½	9¼	9½
3 Cons Cop Min	3⅛	3¼	3¼
3 Cons G&E Bal(3.60)	88	87⅞	87⅞
2 Cons Laundries (1)	12¼	12	12
20 Cons Ret St	3⅛	3½	3½
50 Cont G&Epr p(7)AS	100½	100½	100½
150 Cont Sh pf B (6)AS	51	50⅞	51
4 Cooper Bess (2)	23⅝	22⅛	23⅝
1 Copeland A	4⅜	4⅜	4⅜
12 Cord Corp	5⅛	4⅞	5⅛
1 Cor & Rey pf A (6)	50	50	50
6 Creole Pet	3⅛	3⅛	3⅛
1 Crocker & Wheel	9⅜	9⅜	9⅜
2 Crosse & Bl p (3½)	23	23	23
1 Curtiss Wright war	⅝	⅝	⅝
D			
28 Dayton Airplane	3¼	2⅞	3¼
27 Deere & Co (1.20a)	48	47⅛	48
25 De Forest	2⅛	1⅞	1⅞
1 Derby Oil	4⅛	4⅛	4⅛
16 Detroit Aircraft	2⅛	2⅛	2⅛
42 Dia Match new	18	17⅛	17⅞
10 Dia Match pf new	24⅝	24⅛	24⅛
1 Doehler Die-Cast	7⅞	7⅞	7⅞
2 Dresser Mfg A(3½)	35⅛	35⅛	35⅛
1 Driver Harris	32⅛	32⅛	32⅛
2 Dubilier Cond	4⅛	4⅛	4⅛
4 Duquesne Gas	4⅜	4	4⅜
22 Durant Mot	1⅝	1½	1½
1 Duval Tex Sul	2⅝	2⅝	2⅝
E			
125 East G & Fuel AS	20⅛	20⅛	20⅛
1 Educat Pict pf	18	18	18
4 Eisler Elec	5⅛	5⅛	5¼
278 El Bd & Sh (6%f)	48⅝	46⅞	46⅞
1 El Bd & Sh 5%p(5)	92¼	92¼	92¼
3 El Pow Asso (1)	14⅛	14⅛	14⅛
10 El Pow Asso A (1)	14	13⅞	13⅞
6 El P & Lt opt war	24⅞	24⅞	24⅞
1 Elec Share (1)	13⅛	13⅛	13⅛
50 Elgin Nat Watch AS	20	20	20
E			
7 Empire Corp	2	1⅞	1⅞
2 Empire Fire Ins	5½	5	5
3 Emp G & F7%pf(7)	81⅛	81⅛	81⅛
2 Empire Pow (4.60s)	32⅛	32⅛	32⅛
2 Emp P S A (1.80r)	10⅛	10	10
5 Emp Steel	4	4	4
2 Employ Reins (1½)	22⅞	22⅝	22⅞
4 Eng Gold Mines	1/16	1/16	1/16
14 Europe El A (.60)	8¼	8	8
4 Europe El deb rts	2¼	2¼	2¼
F			
1 Fairchild Avia A	1⅜	1⅜	1⅜
1 Falcon Lead	1/16	1/16	1/16
1 Fandango	½	½	½
3 Fansteel	5⅜	5⅛	5⅜
2 Federated M (1¼s)	9⅜	9⅜	9⅜
1 Fiat rcts (1¼)	11⅞	11⅞	11⅞
12 Ford M C A (1.20)	22	21⅞	21⅞
1 Ford M France(.28)	9½	9½	9½
44 Ford M Ltd (.37¼)	16¼	16	16
3 Foremost Fabrics	4	3½	4
16 Fox Theater A	5½	5	5
1 Franklin Mfg	6	6	6
4 Franklin Mfg pf	40	39½	39½
G			
1 Gen Aviation Corp	7⅜	7⅜	7⅜
36 Gen Bak	1⅝	1½	1⅝
13 Gen Bak pf (3)	34¼	33⅞	33⅞
1 Gen El Ltd rct (½)	11¼	11¼	11¼
100 GenG&EcvpfB(6)AS	53¼	51	51
18 Gen Ldy Mach	1⅛	1	1
35 Gen Thea Equip	11⅝	10⅝	11
3 Gen Thea Eqcvpf(3)	32⅛	32	32
2 Gen Water Wks (2)	15⅛	15	15
4 Glean Comb H (2)	11⅛	11	11⅛
1 Globe Underw(.30k)	7	7	7
3 Gold Coin	⅛	½	½
3 Gold Seal Elec	1½	1⅜	1⅜
1 Golden Center Min	1	1	1
5 Goldfield Cons	¼	¼	¼
2998 Goldman Sachs AS	9⅜	9½	9⅜
20 Gt A&P nv(5¼g)AS	179½	179½	179½
3 Groc Str P vtc	4⅛	4⅛	4⅛
1 Guardian Fire (2)	23⅝	23⅝	23⅝
4 GulfOil Cor Pa(1½)	76	75½	75½
H			
1 Hartman Tob	2½	2½	2½
1 Hazeltine (2)	15⅛	15⅛	15⅛
1 Hecla Min (1)	8⅝	8⅝	8⅝
3 HirWalker G&W (1)	6⅞	6⅞	6⅞
2 Horn & Hard (2½)	37	36⅞	36⅞
1840 Hud Bay M & S AS	5¼	5⅛	5¼
1 Humble Oil (2½g)	68⅝	68⅝	68⅝
1 Huyler St Del	5	5	5
1 Hydro El Serv (2)	26⅞	26⅞	26⅞
1 Hygrade Food	4¼	4¼	4¼
I			
31 Imp Oil Can (½)	17⅞	17⅝	17⅝
3 Ind Ter Ill A	18⅞	18⅜	18¾
3 Ind Ter Ill B	19⅜	19	19
5 Ind Fin ctf (10%f)	10⅛	9⅞	10⅛
25 Indus Fin p (7)AS	62	62	62
1 Inland Util A	6	6	6
1 Ins Co No Am (3k)	51⅞	51⅞	51⅞
2 Insurance Sec (.70)	7⅜	7⅜	7⅜
1 Intercoast Trade (1)	7½	7½	7½
1 Intercon Petrol	½	½	½
1 Intercon Pow A (2)	12	12	12
125 Int'l H El pf(3¼)AS	48	47⅛	47⅛
8 Internat Pet (1)	15	14⅞	14⅞
4 Inter Util B	6⅜	6⅜	6⅜
50 Int Util pf (7) AS	97⅞	97⅞	97⅞
4 Interstate Equit	4⅛	4	4
11 Ital Superpow A	4⅛	3⅞	3⅞
K			
1 Kirby Pet	1¼	1¼	1¼
6 Kleinert (1)	11¼	11¼	11¼
1 Knott Corp (1.60r)	18½	18½	18½
L			
1 Lackaw Sec (4k)	35½	35½	35½
1 Lakey Fdy	2¼	2¼	2¼
1 Lehigh C&N (1.40)	26¼	26¼	26¼
37 Leonard Oil	⅝	½	⅝
2 Liberty Bak	1	1	1
1 Lily Tulip Cup (1½)	20	20	20
1 Lion Oil (2)	7¾	7¾	7¾
2 Lit Bros	2⅝	2⅝	2⅝
6 Lone Star Gas (1)	24⅛	24	24⅛
22 Louis L & E	2⅛	1⅞	1⅞
1 Louis P & Lt p (6)	97	97	97
1 Mangel S pf (6½)	32½	32½	32½
1 Marconi Int M(.38)	9⅝	9⅝	9⅝
8 Marion Stm Shov	3¼	3	3¼
1 Mass Util Asso	5⅜	5⅜	5⅜
14 Mavis Bott	⅝	½	½
30 Mayflow Asso(2a)XD	40	39⅛	40
1 McCord Rad B	9	9	9
1 Mead John (4¼g)	77¾	77¾	77¾
1 Merritt C & S(1.60)	17½	17½	17½
1 Mesabi Iron	1⅛	1⅛	1⅛
12 Metal & Min (1.20)	1¼	⅞	⅞
3 Mid St Pet B vtc	1¼	1	1⅛
9 M West St Util(1¾)	23	22⅝	22½
26 Mid West Util(8%f)	20⅛	19¾	20⅛
53 Mo Kans P L(10%f)	7⅛	6⅞	7¼
50 Mo Kans P L B vtc	⅝	½	½
1 Moh Hud 2 pf (7)	104	104	104
4 Montecat deb rt	¼	¼	¼
11 Mountain Pr (1.60)	6	5¾	6
N			
17 National Am Co	6¼	6⅛	6⅛
18 Nat Avia	5½	5⅛	5½
1 Nat Bond & S(¾k)	31⅜	31⅜	31⅜
1 Nat Pam St (10%f)	6	5⅞	6
1 Nat Fuel & Gas(1)	25¼	25¼	25¼
4 Nat Investors	5⅜	5⅜	5⅜
3 Nat P & L 6% pf(6)	98½	98	98½
1 Nat Pub S A(1.60)	18⅛	18⅛	18⅛
1 Nat Pub Serv B	34	34	34
50 Nat P S Co pf(7)AS	84¼	84¼	84¼
2 Nat S T Sec A(½)	15⅛	15⅛	15⅛
1 Nat Steel war	7⅜	7⅜	7⅜
20 National Trans (1)	14½	14½	14½
1 Neet Inc A (1.60)	12	12	12
5 Nehi Corp (1.30)	12½	12	12
2 Neisner pf (7)	79¾	79¾	79¾
2 Nestle Le Mur	2½	2	2½
6 New Bradford (½)	2	1⅜	1⅜
1 New Jer Zinc (3g)	52	52	52
2327 Newmont M (4) AS	58½	57⅞	58½
2 N Y Merchand (1)	11⅛	11	11
3 N Y & H R (1⅜g)	11	11	11
1 N Y Steam new	50	50	50
75 N YT6½%pf(6½)AS	115	114	114
4750 Niag H P (.40) AS	11½	11	11⅛
7 Niag Hud P A war	2⅛	2⅛	2⅛
8 Niag Hud P B war	6	6	6
3 Niag Sh Md (.40)	7⅜	7⅜	7⅜
3 Nipissing Min (.30)	1¼	1⅛	1⅛
7 Noma Elec (.80)	6	5⅞	6
14 Noranda Mines (2)	17⅝	17	17
56 Nor Am Avia A war	1¼	1⅛	1¼
2 Nor & Sou Am A	10⅝	10⅜	10⅝
10 Nor European Oil	1⅛	1	1⅛
75 Nor I PS6%pf(6)AS	99⅜	97¼	99⅜
1 North Sts P A (8)	131	131	131
20 Nor S P 6%pf(6)AS	99	98½	98½
1 Northwest Eng (2)	14	14	14
O			
50 Ohio Cop	⅝	⅝	⅝
4 Outboard Mot A	4⅝	4⅝	4⅝
P			
1 Pac G & E 1pf(1½)	26¾	26¾	26¾
1 Pacific West Oil	9¼	9¼	9¼
2 Pandem Oil	⅛	⅛	⅛
10 Pantepec Oil	1½	1½	1½
61 Pennroad Corp (.20)	7⅛	6⅞	7
1 Pa Wat & Pow (3)	59½	59½	59½
1 Petroleum Corp war	1⅛	1⅛	1⅛
1 Philip Morris	⅛	⅛	⅛
2 Pitney Bowes (.20)	6¾	6¾	6¾
2 Pitts L E R (10g)	105	104⅞	105
1 Pitts Forg (1.60)	12	12	12
3 Plymouth Oil (2)	19⅛	19⅛	19⅛
1 Polymet Mfg (4%f)	2	2	2
2 Potrero Sugar	5	4⅞	5
8 Princ&Whitely (¼)	1⅛	1⅛	1⅛
3 Prince&White pf(3)	16⅛	16⅛	16⅛
4 Prod Roy (1)	5	4½	5
16 Pub Util Hold (½)	7⅛	7¼	7⅛
1 Pub Util Hold war	1⅝	1⅝	1⅝
2 Pub Util Hold xw	6	6	6
5 Pyrene (.80)	7⅛	7⅛	7⅛
R			
11 Rainbow L Prod A	4½	4¼	4¼
20 Rainbow L Prod B	2⅞	2⅞	2⅞
1 Rath Packing Co	18⅛	18⅛	18⅛
1 Red Bank	4	4	4
1 Reiter Foster	1⅛	1⅛	1⅛
2 Reliable Strs (5%f)	8⅛	8⅛	8⅛
5 Reliance Intl A	2⅝	2½	2½
1 Reliance Manage	5	5	5
6 Reybarn Inc	2¾	2½	2⅝
7 Reynolds Invest	1⅛	1⅛	1⅛
1 Rike-Kumler (2.20)	26¾	26¾	26¾
1 Roan Ant Cop	14¼	14¼	14¼
1 Roosevelt Field	1¾	1¾	1¾
2 Rosaia Intl	3⅛	3⅛	3⅛
3 RoyalCor pf (1.80g)	5⅜	5⅜	5⅜
3 Ryan Cons	3	2⅝	2⅝
S			
70 SafewayStrs 2 warAS	1½	1¼	1½
8 St Regis Paper (1)	15	14⅞	14⅞
17 Salt Creek Prod (2)	7⅛	6⅞	7
3 Saxet Co	8⅝	8¼	8½
2 Seaboard Util (½)	4	3⅞	4
1 Sec Corp Gen (.40)	21⅝	21⅝	21⅝
5 Selected Indust	2⅞	2¾	2⅞
11 Sel Ind allctf(4¼)	51½	51¼	51½
2 Sel Ind pr pf(5½)	50	50	50
1 Sentry Saf Control	1⅛	1⅛	1⅛
2 Shattuck Denn	3⅞	3⅞	3⅞
1 Shawinig W&P(2½)	54	54	54
10 Shenandoah	6⅞	6¾	6⅞
3 Shenandoah pf (3r)	34⅞	34¾	34⅞
4 Silica Gel ctf	8	8	8
170 Smith A O (2) AS	144	140	140
1 South C E B pf(1½)	26¼	26¼	26¼
2 South P Oil (2)	24	24	24
4 Sou'land Royal (.60)	8	8	8
1 Southwest Dairy	1¾	1¾	1¾
21 Southwest Gas Ut	4⅞	4⅛	4⅛
1 Stand Motor	1	1	1
44 Stand Oil Ind (2½)	37	36¾	37
18 St Oil Ky (1.80g)	23⅞	23⅝	23¾
1 St Oil Neb (2½)XD	38¼	38¼	38¼
2 Starrett Corp	9½	9⅛	9⅛
4 Starrett pf (3)	24¾	22⅞	22⅞
250 Stein&Co pf(6½)AS	86	85½	86
1 Strauss (Nathan)	5¼	5¼	5¼
2 Strauss Roth	10⅝	10⅝	10⅝
73 Stutz Mot Am	2	1⅞	1⅞
1 Sun Invest	6⅛	6⅛	6⅛
8250 Sunray Oil (.40)AS	3⅛	3	3
4 Swift & Co (2)	29⅛	29	29
T			
15 Technicolor Inc	9½	9⅛	9⅛
10 Teck H Gold (.60)	5⅛	5⅛	5⅛
40 Timk D Ax pf(7)AS	102	102	102
8 Transcont Air Tr	5½	5⅜	5½
10 Trans Lux D Pic A	8	7½	7½
1 Tri Cont Corp war	2⅛	2⅛	2⅛
2 Tri Utilities (1.20a)	28⅜	27	28⅜
2 Tubize Chat Corp B	5⅝	5⅝	5⅝
U			
4 Ungerleider Fin	24⅛	24	24⅛
1 Union Am Invest	18	18	18
5 United Carr Fast	4¾	4⅝	4¾
2 United Corp war	8⅞	8½	8½
100 Unit F (2/35f) XD	9¼	9	9¼
29 United Gas	9¾	9⅛	9⅜
2 United Gas war	3½	3¼	3¼
1 United Gas pf (7)	88	88	88
22 Un Lt & Pow A (1)	27⅛	26⅛	26⅛
5 Un Lt & Pow B (1)	69⅜	66½	69⅜
1 Un Lt & P cv pf(6)	99	99	99
10 Unit Molasses Ltd	4¼	4⅛	4⅛
1 Un Ret Ch pf (3½)	7¼	7¼	7¼
3 U S & Int Sec	1⅛	1⅛	1⅛
2 U S & Int Sec pf(5)	42	41⅛	41⅛
4 U S&Ov cod (.06¼)	14¼	13⅞	14⅛
5 U S Dairy Pr A (5)	60	60	60
22 U S Elec Pow	6⅛	6⅛	6⅛
1 U S Lines pf (1)	6⅜	6⅜	6⅜
2 U S Play Cards (4)	53	52⅛	53
1 United Stores vtc	2⅛	2⅛	2⅛
6 Unit Verde Ext (2)	8⅝	8	8
1 Utah Apex Min	1⅜	1⅜	1⅜
11 Util P&L (1.02½rs)	11⅝	11⅛	11⅛
V			
31 Vacuum Oil (4½g)	65⅞	64½	65⅛
3 Venezuelan Pet	1⅝	1¼	1¼
54 Vick Finance (.40)	5⅞	5⅞	5⅞
W			
1 Walgreen war	5⅝	5⅝	5⅝
3 West Air Exp(.60)	19⅞	17⅞	17⅞
1 Westmoreland Coal	11	11	11
3 West Va C & C	⅜	⅜	⅜
1 Wil-Low Cafet	3⅛	3⅛	3⅛
Z			
3 Zonite Prod (1)	9⅝	9⅝	9⅝

Curb Review

New York, Dec. 3 (A.P.).—Liquidation of utility issues tipped the scales toward reaction in another listless session of the curb market today. Transactions aggregated 406,300 shares.

American Gas & Electric appeared to have discounted in advance the announcement of a 20 per cent stock distribution, for after moving up a fraction, the issue sagged to close with a loss of 1¼. Electric Bond & Share, United Light A and American & Foreign Power warrants lost a point or more. American Superpower declined three-fourths. Utilities Power & Light held steady, and Niagara Hudson and Middle West eased off one-fourth of a point.

In the oils, extensive selling broke out in Cities Service, which dropped 1¾ points, then reduced its loss to 1 point flat. Gulf, Humble and Kentucky, however, closed with only fractional declines, and Indiana was steady. South Penn rallied a point. The weekly petroleum statistics, showing a further reduction in crude output, but resumed accumulation of stocks of gasoline at refineries, seemed to have little effect on the market.

There was some activity in the mining issues. But trends were mixed. Mayflower, an investment trust with substantial holdings in this group, rose three-fourths of a point. Newmont also gained a fraction and Hudson Bay closed a shade higher. Hecla Mining, an infrequently traded issue, appeared at 8⅝, off three-fourths, and Noranda eased slightly.

Industrials were mostly neglected. Aluminum Co. rose 5 points in a few sales. Franklin Manufacturing preferred sold at 39½, a net loss of 11½. General Laundry dropped from 2 to a price of 1 point. West, Inc., and Western Air Express traded at new low levels for the year.

In the natural gas group, Missouri Kansas Pipe Line dropped more than a point to a new low at 6⅝, then regained most of its loss. Duquesne was firm.

TREASURY CERTIFICATES.

(Reported by J. & W. Seligman & Co.)

Rate.	Maturity.	Bid.	Offer.
2⅞s	June 15, 1931	100 22-32	100 24-32
2⅞s	Sept. 15, 1931	100 18-32	100 20-32
3⅛s	Mar. 15, 1932	100 17-32	100 19-32
3⅛s	Sept. 15, 1932	100 17-32	100 19-32
3⅛s	Dec. 15, 1932	101	101 2-32

COTTONSEED OIL MARKET.

New York, Dec. 3 (A.P.).—COTTONSEED OIL—Prime crude, 6.25@6.37½; prime summer yellow, spot, old, 7.30; December, 7.51; new, December and January, 7.40; March, 7.58; May, 7.68; July, 7.85.

BOND SALES ON NEW YORK EXCHANGE

(Reported from New York Stock Exchange by J. & W. Seligman & Co.)

UNITED STATES GOVERNMENT WAR LOANS.
The Following Sales Are Given in Lots of $1,000.
(Quotations in dollars and 32ds of a dollar.)

Sale	Issue.	Open	High	Low	Last
16	Liberty 1st 4¼s	102.31	103	102.28	102.28
73	Liberty 4th 4¼s	103.20	103.23	103.20	103.22

FOREIGN GOVERNMENT BONDS.

Sale	Issue.	Open	High	Low	Last
	A				
1	Antioquia, Dept of, A 7s, 1945	65	65	65	65
5	Antioquia, Dept of, B 7s, 1945	65	65	65	65
3	Antioquia, Dept of 2d 7s, 1957	54¼	54¼	54	54
2	Antioquia, Dept of, 3d 7s, 1957	54	54	54	54
1	Argentine Govt 6s Series A, 1957	93⅞	93⅞	93⅞	93⅞
2	Argentine Govt 6s Series B, 1958	93¾	93¾	93¾	93¾
7	Argentine Govt 6s June, 1959	94¼	94¼	94¼	94¼
3	Argentine Govt 6s Oct, 1959	94	94¼	94	94¼
2	Argentine Govt 6s May, 1960	93⅞	93⅞	93⅞	93½
1	Argentine Govt 6s Oct, 1960	94⅜	94⅜	94⅜	94⅜
5	Argentine Govt 6s Sept, 1960	93¾	93¾	93¾	93¾
3	Argentine Govt 6s Feb, 1961	94¼	94¼	93⅞	93⅞
1	Argentine Govt 6s May, 1961	94⅜	94⅜	94⅜	94⅜
3	Argentine Govt 5½s, 1962	84½	85	84½	85
27	Argentine Govt 5s, 1945	82⅝	82⅞	82½	82½
10	Australia 5s, 1955	76⅞	77	76⅞	77
11	Australia 5s, 1957	76⅞	77	76⅞	77
6	Australia 4½s, 1956	71⅛	71⅛	71⅛	71½
13	Austrian Govt 7s, 1943	104⅞	105¼	104⅞	105¼
24	Austrian Govt 7s, 1957	90⅞	91	90⅞	90⅞
	B				
1	Bavaria, King of, 6½s, 1945	79	79	79	79
53	Belgium, King of, 6s, 1955	102⅛	102⅛	102⅛	102¼
5	Belgium, King of, 6½s, 1949	108	108	108	108
27	Belgium, King of, 7s, 1955	111⅞	112	111⅞	112
13	Belgium, King of, 7s, 1956	108¼	108½	108¼	108½
1	Belgium, King of, 8s, 1941	108⅛	108⅛	108⅛	108⅛
2	Bergen, City of, 5s, 1949	96½	96½	96½	96½
2	Bergen, City of, 5s, 1960	96¼	96¼	96¼	96¼
1	Bogota, City of, 8s, 1945	87	87	87	87
2	Bolivia 8s, 1947	71½	71⅞	71½	71⅞
14	Bolivia 7s, 1958	53⅞	55	53½	53⅞
4	Bolivia 7s, 1969	52	53	52	52¼
1	Bordeaux, City of, 6s, 1934	105	105	105	105
21	Brazil, U S of, 6½s, 1926-57	65⅛	65⅛	64½	65
13	Brazil, U S of, 6½s, 1927-57	66	66	64⅞	64⅞
8	Brazil, U S of, 8s, 1941	81½	81½	81½	81½
2	Brisbane, City of, 5s, 1958	89	89	89	89
1	Budapest, City of, 6s, 1962	69½	69½	69½	69½
1	Buenos Aires, City of, 6s, 1960, Oct	82	82	82	82
1	Buenos Aires, Prov of, 6½s, 1961	74¾	74¾	74¾	74¾
1	Bulgaria, King of, 7s, 1967	87	87	87	87
1	Bulgaria, King of, 7½s, 1968	78½	78½	78½	78½
	C				
2	Canada, Dom of, 5s, 1931	100⅛	100⅛	100⅛	100⅛
5	Canada, Dom of, 5s, 1952	106⅛	106⅛	106⅛	106⅛
23	Canada, Dom of, 4½s, 1936	101¼	101¼	101	101
7	Chile, Rep of, 6s, 1960	80⅜	80⅜	80¼	80¼
16	Chile, Rep of, 6s, 1961, Jan	80⅜	81	80¼	80¼
2	Chile, Rep of, 6s, 1962	80⅞	81	80⅞	81
2	Chile, Rep of, 7s, 1942	94½	94½	94⅜	94½
3	Colombia, Rep of, 6s, 1961, Jan	66	66	66	66
12	Colombia, Rep of, 6s, 1961, Oct	65½	65½	65¼	65½
18	Copen, City of, 5s, 1952	99½	99½	99⅛	99½
9	Copen, City of, 4½s, 1953	94	94⅛	94	94
4	Cordoba, Prov of, 7s, 1942	83	83	83	83
3	Costa Rica, Rep of, 7s, 1951	73⅜	73⅞	73⅜	73⅜
8	Cuba, Rep of, 5½s, 1945	76	76	75⅞	75⅞
3	Czechoslovakia, Rep of, 8s, 1951	110¼	110¼	110¼	110¼
11	Czechoslovakia, Rep of, 8s, 1952	109⅛	109⅞	109⅛	109⅞
	D				
7	Denmark, King of, 6s, 1942	105	105	105	105
6	Denmark, King of, 5½s, 1955	101	101¼	101	101
3	Denmark, King of, 4½s, 1962	94½	94⅞	94½	94½
2	Danish Mun 8s, Ser A, 1946	108⅛	108⅛	108⅛	108⅛
3	Danish Mun 8s, Ser B, 1946	108⅛	108⅛	108⅛	108⅛
9	Dominican, Rep of, 5½s, 1942	92⅞	92⅞	92⅞	92⅞
2	Dominican, Rep of, 5½s, 1940, 1st	92⅛	92⅛	92⅛	92⅛
2	Dresden, City of, 7s, 1945	81⅛	81⅛	81⅛	81⅛
1	Dutch E. India 6s, 1962	102⅞	102⅞	102⅞	102⅞
	F				
1	Finland, Rep of, 5½s, 1956	77¾	77¾	77¾	77¾
1	Finland, Rep of, 6s, 1945	86	86	86	86
10	Finland, Rep of, 7s, 1950	94¾	94⅞	94¾	94⅞
2	Frankfort, City of, 6½s, 1953	75	75	74½	74½
12	French Govt 7½s, 1941	125¼	125⅜	125¼	125⅜
17	French Govt 7s, 1949	120	120¼	120	120
	G				
17	German Govt 7s, 1949	102	102	101¾	101⅞
116	German Govt 5½s, 1965	72	72	71⅞	71⅞
2	Graz Municipality 8s, 1954	98¼	98¼	98¼	98¼
1	Greek Govt 7s, 1964	101	101	101	101
5	Greek Govt 6s, 1968	84⅜	84⅜	84	84
	H				
1	Haiti, Rep of, 6s, 1952	95⅜	95⅜	95⅜	95⅜
6	Hungarian Con Mun 7½s, 1945	81½	82	81½	81½
1	Hungary, King of, 7½s, 1944	99⅜	99⅜	99⅜	99⅜
	I				
35	Italy, King of, 7s, 1951	94½	94¾	94⅜	94½
	J				
10	Japanese 6½s, 1954	103⅞	103⅞	103¼	103⅞
1	Japanese Ster 4s, 1931	97½	97½	97½	97½
32	Japanese 5½s, 1962	92⅞	93	92⅞	92⅞
7	Jugoslavia Mtg. Bank of, 7s, 1957	79½	80	79½	80
	L				
2	Lower Austria, Prov of, 7½s, 1950	98	98¾	98	98⅝
21	Lyons, City of, 6s, 1934	105	105	105	105
	M				
2	Marseilles, City of, 6s, 1934	105	105	105	105
2	Minas Geraes 6½s, 1958	50	50	50	50
	N				
5	Netherlands 6s, 1972	105⅛	105⅛	105⅛	105⅛
5	New South Wales 5s, 1958	70¼	70¼	70¼	70¼
16	Norway, King of, 5s, 1963	100⅞	100½	100⅞	100⅞
3	Norway, King of, 5½s, 1965	102¼	102¼	102¼	102¼
9	Norway, King of, 6s, 1943	104⅜	104⅜	104⅜	104⅜
	O				
1	Oslo City of, 6s, 1955	102⅞	102⅞	102⅞	102⅞
	P				
28	Peru 6s, 1960	48½	48¾	48½	48½
30	Peru 6s, 1961	48	49	48	49
5	Peru 7s, 1959	67	67	66⅛	66½
2	Poland 8s, 1950	84	84	84	84
1	Poland 7s, 1947	76¼	76¼	76¼	76¼
1	Prague, City of, 7½s, 1952	104	104	104	104
6	Prussia 6s, 1952	73¼	73¼	72¾	72¾
	R				
7	Rio de Janeiro, City of, 6½s, 1953	57½	57½	56½	57
1	Rio Gr do Sul, St of, 8s, 1946	82	82	82	82
1	Rio Gr Sul, St of, 7s, 1966	62	62	62	62
3	Rio Gr de Sul, St of, 6s, 1968	51	51	50	50
42	Rome, City of, 6½s, 1952	80½	80⅞	79½	79¾
13	Roumania 7s, 1959	77⅞	77⅞	76⅞	77
	S				
6	Saarbruecken, City of, 6s, 1953	90¼	90¼	90¼	90¼
1	Santa Fe, Prov of, 7s, 1942	86½	86½	86½	86½
5	Sao Paulo, State of, 6s, 1968	55⅞	55⅞	53	53
2	Sao Paulo, State of, 8s, 1936	89⅛	89⅛	89⅛	89⅛
2	Seine, Dept of, 7s, 1956	107⅞	107⅞	107½	107⅞
16	Serbs, C & S, King of, 8s, 1962	90	90	90	90
3	Serbs, C & S, King of, 7s, 1962	80⅛	80⅛	80	80
2	Silesia, Prov of, 7s, 1958	55⅛	56⅛	55	55
3	Soissons, City of, 6s, 1936	104	104	104	104
3	Sydney 5½s, 1955	76⅛	76⅛	76⅛	76⅛
2	Sweden, King of, 5½s, 1954	105¼	105¼	105¼	105¼
6	Switzerland, Govt of, 5s, 1940	105¼	105¼	105¼	105¼
	T				
2	Tokyo, City of, 5½s, 1961	90	90	90	90
2	Trondhjem, City of, 5½s, 1957	97½	97½	97½	97½
	U				
15	U K Gt B & I 5½s, 1937	105⅜	105½	105⅜	105½
9	Uruguay, Rep of, 8s, 1946	102	102	101⅞	101⅞
9	Uruguay, Rep of, 6s, 1960	80⅝	82	80⅝	81
	V				
6	Vienna, City of, 6s, 1952	84½	84½	84½	84½
	W				
21	Warsaw 7s, 1958	57	57	56⅛	56⅛
	Y				
39	Yokohama, City of, 6s, 1961	95¾	97	95¾	95¾

DOMESTIC BONDS—RAILS AND MISCELLANEOUS.

Sale	Issue.	Open	High	Low	Last
	A				
7	Allegheny Corp 5s, 1944	82	82	81½	81½
4	Allegheny Corp 5s, 1950	79	79	79	79
6	Amer Agri Chem 7½s, 1941	103¾	103¾	103⅝	103⅝
8	Amer Foreign Power 5s, 2030	81⅛	81⅛	81⅛	81⅛
2	Amer I G Chemical 5½s, 1949	98⅛	98⅛	98⅛	98⅛
13	Amer Smelt 5s, 1947	101⅜	101⅜	101⅜	101⅜
8	Amer Sugar Ref 6s, 1937	103⅛	103⅜	103⅛	103⅛
2	Amer Tel & Tel 4½s, 1939	136	136	136	136
16	Amer Tel & Tel 5s, 1965	105½	105½	105⅜	105⅜
1	Amer Tel & Tel gen 4½s, 1933	101¼	101¼	101¼	101¼
14	Amer Tel and Tel col tr 5s, 1946	105⅝	106	105½	105⅞
15	Amer T & T col 5½s, 1943	108⅛	108⅛	108⅛	108⅛
23	Amer T & T 5s, 1960	105⅝	105⅝	105⅛	105⅛
4	Amer Water Works 5s, 1934	102	102	102	102
6	Amer Water Works 5s, 1975	101⅛	101¼	101⅛	101¼
1	Anglo-Chilean Nitrate 7s, 1945	72⅞	72⅞	72⅞	72⅞
24	Armour & Co 4½s, 1939	90¼	90¼	90	90
7	Armour & Co of Del 5½s, 1943	81⅛	81⅛	81⅛	81⅛
18	At T & S F gen 4s, 1995	96⅛	96⅛	96⅛	96⅛
11	At, T & S F 4½s, 1996	114⅛	115	114⅛	115
5	At, T & S F Ariz Div 4½s, 1962	100⅛	100⅛	100⅛	100⅛
	B				
11	B & O 1st 4s, 1948	95	95	95	95
10	B & O 4½s, 1933	100⅛	100⅛	100⅛	100⅛
9	B & O 1st g 5s, 1948	104⅛	104⅛	104⅛	104⅛
83	B & O cvt 4½s, 1960	92⅜	92⅜	92⅛	92⅛
9	B & O ref & gen 5s, 1995	101⅛	101⅛	101	101
22	B & O ref 6s, 1995	108⅛	108⅛	108⅛	108⅛
2	B & O (S W Div) 5s, 1950	102	102	101⅞	101⅞
5	B & O 5s, ser D, 2000	100⅝	102	101⅛	102
22	Batavian Petroleum 4½s, 1942	94⅜	94½	94⅜	94½
12	Bell Tel of Pa 5s, ser C, 1960	110	110	110	110
5	Berlin Elec Elev 6½s, 1956	75½	75½	75⅛	75⅛
1	Berlin City Elec 6½s, 1951	77⅜	77⅜	77⅜	77⅜
3	Beth Steel 5s, 1936	102	102	102	102
7	Boston & Maine 5s, 1967	99¼	99¼	99¼	99¼
17	Bklyn Man Tran 6s, 1968	98¼	98¼	98	98¼
	C				
10	Canadian National 4½s, 1957	99⅜	99⅜	99¼	99¼
1	Canadian National 4¾s, 1955	101⅛	101⅛	101⅛	101⅛
1	Canadian National 5s, 1969, July	104½	104½	104½	104½
10	Canadian National 5s, 1970	104⅛	104⅞	104⅛	104⅞
9	Canadian Pac deb 4s	89⅜	89½	89⅜	89½
40	Canadian Pac 4½s, 1960	97⅞	98	97⅞	97⅞
1	Canadian Pac 5s, 1944	102½	102½	102½	102½
5	Canadian Pac 5s, 1954	103⅛	103⅛	102⅞	102⅞
5	Central Pacific 5s, 1960	102⅛	102¼	102⅛	102¼
2	Ches & O gen 4½s, 1992	102¼	102¼	102¼	102¼
11	Ches & Ohio 4½s, 1993, A	99¼	99¼	99	99
4	Ches & O cons 5s, 1939	104½	104½	104	104
16	Ches Corporation 5s, 1947	99⅛	99⅛	98⅞	98⅞
5	C & E Ill 1st cons g 5s, 1951	37⅞	38	37⅞	38
53	Chi Great West 1st 4s, 1959	67⅜	67⅜	67	67
47	C, M, St P & Pac 5s, 1975	73	73	72	72
292	C, M, St P & P aja 5s, 2000	33½	33½	33	33½
4	C, M & St P 4s, 1989	84⅛	84⅛	84	84
4	C, M & St P 4½s, 1989, C	90⅜	90⅜	90⅜	90⅜
3	C, M & St P g 4½s, 1989, E	90½	90½	90½	90½
9	Chi & N W 4½s, Ser C	90⅜	90⅜	90⅜	90⅜
7	Chi & N W 4¾s, 1949, cvt	87¼	87½	87¼	87½
16	Chi, R I & P ref 4s, 1934	98⅞	99	98⅞	98⅞
12	Chi, R I & P 4½s, 1952	92	92	90⅞	90⅞
27	Chi, R I & P 4½s, 1960, cvt	87⅞	87⅞	87⅞	87⅞
3	Chi Union Station 5s, 1944	102	102	102	102
35	Chile Copper 5s, 1947	91	91⅛	91	91⅛
1	Cinn Gas 4s, 1968	91¼	91¼	91¼	91¼
1	C C C & St L 4½s, 1977	98⅜	98⅜	98⅜	98⅜
13	Columbia Gas & El 5s, 1952, May	100⅛	100⅜	100⅛	100⅜
5	Commercial Invest 6s, 1948	105⅛	105⅛	105⅛	105⅛
4	Commercial Inv 5½s, 1949	96½	96½	96½	96½
20	Consolidated Gas N Y 5½s, 1945	107	107	106⅞	106⅞
4	Crown Willamette Paper Co, 1951	99½	100	99½	100
	D				
3	Den, R Gr & West 5s, 1955	73	73	73	73
7	Detroit Edison, ser A, 5s, 1949	105	105	105	105
5	Detroit Ed 1st & ref 5s, 1940	104⅛	104⅛	104⅛	104⅛
2	Detroit Ed 1st & ref 6s, 1940	107⅛	107⅛	107⅛	107⅛
3	Dodge Bros 6s, 1940	87	87	87	87
4	Duke-Price Pow 6s, 1966	103⅞	103⅞	103⅞	103⅞
2	Duquesne Light 4½s, 1967	102⅝	102⅝	102⅝	102⅝
	E				
8	Erie 1st cons g ln 4s, 1996	84	84½	84	84½
3	Erie R R 5s, 1967	81	81	80½	80½
11	Erie R R 5s, 1975	79½	79½	78⅞	78⅞
	F				
11	Florida East Coast 4½s, 1959	28⅜	28⅜	28¼	28¼
2	Framerican Ind Dev 7½s, 1942	104	104	104	104
	G				
1	Gelsenkirchen 6s, 1934	90	90	90	90
10	Gen Motors Accep 6s, 1937	102⅛	102⅛	102⅛	102⅛
2	Gen Theater 6s, 1940	71⅝	72	71⅝	72
3	German Cen Agri Bk 6s, 1960, July	72	72⅛	72	72⅛
15	German Cen Agri Bk 6s, 1960, Oct	72⅛	72⅛	72¼	72¼
1	German Cen Agri Bk 6s, 1938	80⅛	80⅛	80⅛	80⅛
8	Goodrich 6s, 1945	69	69	68¾	68¾
4	Goodyear T & R 5s, 1957	88⅜	89	88⅜	89
13	Grand Trunk of Can deb 6s, 1936	106⅝	106⅝	106⅝	106⅝
5	Grand Trunk of Can deb 7s, 1940	112	112	112	112
24	Great Nor 1st 4½s, 1961	95⅛	95⅛	95⅛	95⅛
6	Great Nor 7s, 1936	111⅛	111⅛	111⅛	111⅛
27	Great Nor 4½s, Ser E, 1977	96⅛	97	96⅛	96⅞
3	Havana El 5½s, 1951	35	35	35	35
6	Hudson Coal Co 5s, 1962	60	60	60	60
13	H & M adj inc 5s, 1957	75½	75½	75⅛	75⅛
3	Humble Oil 5½s, 1932	102⅛	102⅛	102⅛	102⅛
6	Humble Oil 5s, 1937	101	101⅛	101	101
6	Interb R T ref 5s, 1966	68⅛	68⅛	68	68
6	Interb R T ref 5s, 1966, sta	68⅛	68⅛	67⅞	67⅞
31	Internatl Match 5s, 1947	98	98	97⅞	97⅞
9	Internatl Mer Mar sf s, 1941	100⅜	100⅜	100⅜	100⅜
2	Internatl Paper 5s, 1947	76⅛	76⅛	76⅛	76⅛
7	Internatl Tel & Tel 4½s, 1939	89½	89⅞	89½	89⅞
8	Internatl Tel & Tel 5s, 1955	84⅜	84⅜	84¼	84⅜
	K				
25	Kansas Gas 4½s, 1980	93⅛	93½	93⅛	93½
14	Karlstadt 6s, 1943	64	64½	64	64½
	L				
5	Louis & Nash 4½s, 2030	99	99	99	99
	M				
9	Manati Sugar 7½s, 1942	28	29	26¼	29
3	M K & T 5% cu ad 5s, A, 1967	89⅝	89¾	89⅝	89¾
24	Mo Pac 5s, Ser F, 1977	97	97⅛	96⅞	96⅞
20	Mo Pac 5½s, 1949	95⅜	95⅜	95⅜	95⅜
41	Mo Pacific gen 4s, 1975	70⅛	70⅛	70	70
2	Mo Pac 5s, Ser G, 1978	96⅛	97	96⅛	96½
18	Mo Pac 5s, Ser H, 1980	97	97	96¾	96¾
20	Mobile & Ohio 5s, 1933, cts, w. i	98½	98½	98½	98½
	N				
55	Nat Dairy Products 5¼s, 1948	99	99	98⅞	98⅞
5	New England T & T 5s, 1952	108⅛	108⅛	108⅛	108⅛
5	N Orleans Pub Serv A 5s, 1952	88⅛	88⅛	88⅛	88⅛
6	N Orleans T & Mex 5½s, 1954	100½	100½	100½	100½
12	N Y C & H R 1st 3½s, 1997	84¼	84¼	84¼	84¼
13	N Y C & H R deb 4s, 1934	100⅜	100⅜	100⅜	100⅜
2	N Y C & H R deb 4s, 1942	98	98	97	97
22	N Y C ref & imp 4½s, 2013	101	101⅛	101	101
13	N Y Cent 5s, 2013	106¼	106¼	106	106
1	N Y C cvt deb 6s, 1935	106⅞	106⅞	106⅞	106⅞
21	N Y Chi & St L 6s, 1932	100⅞	101	100½	101
1	N Y Chi & St L 5½s, A, 1974	102	102	102	102
1	N Y Chi & St L 5½s, B, 1975	107½	107½	107½	107½
38	N Y Chi & St L 4½s, 1978	88⅜	89¼	88	88
9	N Y Chi & St L 4s, 1937	98⅝	98⅝	98⅝	98⅝
10	N Y, N H & H 3½s, 1956	73	73	73	73
20	N Y, N H & H 4½s, 1967	90½	91	90½	91
1	N Y, N H & H cvt 6s, 1948	115½	115½	115½	115½
7	N Y, N H & H col 6s, 1940	105	105	104½	105
5	N Y Tel ref 6s, 1941	106⅝	107	106½	107
1	N Y Tel deb 6s, 1949	111	111	111	111
2	N Y T 1st & g 4½s, 1939	101½	101½	101½	101½
5	Niag Shares Corp of Md 5½s, 1950	93	94	93	94
5	Nord Rwy of France 6½s, 1950	106½	106½	106½	106½
9	North Amer Edison ctf 5s, 1949, C	98	98	98	98
8	Nor Pacific gen 3s, 2047	67⅜	67⅜	67⅜	67⅜
3	N Pac pr ln g 4s, 1997	92¼	92¼	92¼	92¼
10	N Pac ref & imp 6s, 2047	111¼	111¼	111¼	111¼
2	Nor States P 5s, 1941	103⅛	103⅛	103⅛	103⅛
10	Nor States Pwr 6s, 1941	105⅝	105⅝	105	105
	O				
3	Ohio Pub Serv 7s, 1947	111⅛	111⅛	111⅛	111⅛
2	Oriental Dev 6s, 1953	97	97	97	97
7	Oriental Dev 5½s, 1958	90	90	89⅝	89⅝
	P				
3	Pac Gas & El 5s, 1942	103	103	103	103
1	Pac Tel & Tel 5s, 1937	104	104	104	104
3	Pac T & T ref 5s, 1952	106	106	106	106
5	Para-Fam-Lasky 6s, 1947	96	96½	96	96½
1	Paris-Lyons Med Rwy 6s, 1958	104⅜	104⅜	104⅜	104⅜
93	Pathe Exchange 7s, 1937	53½	66	53½	65½
10	Pa, Ohio & Det R R 4½s, 1977	99⅜	99⅜	99⅜	99⅜
17	Penn Co 4¾s, 1963	100¼	100⅜	100¼	100¼
1	P R R cons g 4s, 1948	98⅛	98⅛	98⅛	98⅛
4	P R R cons g4s, 1948, sta	98⅛	98⅛	98⅛	98⅛
4	P R R g m 4½s, ser A, 1965	100⅞	100⅞	100⅞	100⅞
5	P R R cons 4½s, 1960	103¼	103¼	103¼	103¼
5	P R R g 5s, ser B, 1968	107⅜	107⅜	107⅛	107⅛
1	P R R 5s, 1965	103⅛	103⅛	103⅛	103⅛
8	Penn R R 6½s, 1936	109⅜	109⅜	109⅜	109⅜
25	Penn R R 4½s, D, 1970	96⅞	97⅛	96⅞	97⅛
2	Phil & Reading C & I 5s, 1973	81	81	81	81
45	Phil & Read C & I 6s, 1949	81⅛	81⅛	81⅛	81⅛
4	Phillips Petroleum 5¼s, 1939	89⅜	89⅜	89⅛	89⅛
5	P C C & St L 4½s, 1977	99½	99½	99½	99½
2	Portland Ry Lt & P, 7½s, 1946	108	108	108	108
2	Postal Tel & Cable 5s, 1953	62⅜	62⅜	62⅜	62⅜
1	Pub S El & Gas 4½s, 1970	101⅜	101⅜	101⅜	101⅜
5	Pub S El & Gas 5s, 1965	105⅛	105⅛	105⅛	105⅛
6	Pure Oil 5½s, 1940	94	94⅛	94	94
	R				
1	Reading 4½s, 1997, A	99⅜	99⅜	99⅜	99⅜
	S				
1	S A L Ry g 4s, 1950, sta	52½	52½	52½	52½
19	S A L Ry 6s, 1945	21	21	20	20
69	Seaboard-All Florida 6s, 1935, A	18⅛	18⅛	18⅛	18⅛
8	Seaboard-All Florida 6s, 1935, B	18⅛	18⅛	18⅛	18⅛
2	Shubert Theater 6s, 1942	32	32	31	31
12	Sinclair Crude Oil 5½s, 1938	101¾	101¾	101½	101½
1	Sinclair Pipe Line 5s, 1942	100⅛	100⅛	100⅛	100⅛
5	Sinclair Oil 7s, 1937	100⅜	100⅜	100⅛	100⅛
5	Sinclair Oil 6½s, 1938	99¼	99¼	99¼	99¼
1	South Pacific ref 4s, 1955	94	94	94	94
16	South Pacific 4½s, 1969	97⅛	97⅛	97	97⅛
4	South Pacific 4½s, 1968	96⅝	96⅝	96⅝	96⅝
20	Sou Pac-Oreg Lines 4½s, 1977	99	99¼	99	99
1	South Pacific Frisco Term 4s, 1950	93	93	93	93
20	Southern Ry gen 4s, ser A, 1956	85¼	85⅜	85¼	85¼
3	Southern Ry 5s, 1994	105	106	105	106
10	Southern Ry 6s, 1956	109⅛	109⅛	109⅛	109⅛
12	Southern Ry gen 6½s, 1956	115	115	115	115
6	St L Iron Mt & S gen 5s, 1931	100⅜	100⅜	100⅜	100⅜
18	St L & S F R pr ln, ser A, 4s, 1950	83⅜	83⅜	83¼	83⅜
10	St L & S F R pr ln, ser B, 5s, 1950	98¼	98¼	98	98
54	St L & S F R R 4½s, 1978	80⅛	80⅛	79⅝	79⅝
1	St L & S F Ry gen 5s, 1931	101	101	101	101
1	St L & S F Ry gen 6s, 1931	101⅜	101⅜	101⅜	101⅜
3	Standard Oil of N J 5s, 1946	103⅞	104	103⅞	104
3	Standard Oil of N Y 4½s, 1951	99⅜	99½	99⅜	99½
	T				
47	Texas Corp 5s, 1944	100	100	99⅞	100
16	Tokyo Elec Light 6s, 1953	87⅜	87⅜	87⅜	87⅜
	U				
6	Union Drug of Del 5s, 1953	96½	96½	96	96
3	Union Pac 1st & g 4s, 1947	97½	97½	97	97
4	Union Pac 5s, 2008	111⅛	111⅛	111⅛	111⅛
5	Union Pac 4½s, 1967	100	100	100	100
15	U S Rubber 5s, 1947	72½	72½	72½	72½
	W				
6	Warner Bros cvt 6s, 1939	71¾	71¾	70½	70½
15	West Maryland 4s, 1952	81	81	81	81
1	West Union 5s, 1960	102¼	102¼	102¼	102¼
7	Wes Union 5s, 1951	102	102	102	102
2	White Sewing Mach 6s, 1936, x-war	33	33	33	33
	Y				
2	Youngstown S & Tube 5s, 1978	101¼	101¼	101¼	101¼

Total bond sales: Today, $8,000,000; yesterday, $9,000,000; week ago, $9,400,000; year ago, $20,055,000.

Capital and Surplus, $3,500,000.00

Wise Christmas Giving

WHEN you give some one a Savings Account to build, you do more than help in a practical way: You instill perseverance—mold character.

¶ Surely there's a boy or girl on your Christmas list to whom an interest-earning account at this old bank would be a most beneficial holiday remembrance.

NATIONAL SAVINGS & TRUST COMPANY
The Oldest Savings Institution in the District of Columbia.
64th Yr. Corner 15th & New York Ave.

F. B. KEECH & COMPANY

Member of
New York Stock Exchange
Washington Stock Exchange — Chicago Stock Exchange
New York Curb Exchange — Chicago Board of Trade
Liverpool Cotton Association, Ltd.
New York Cotton Exchange — New Orleans Cotton Exchange
New York Produce Exchange — Winnipeg Grain Exchange
N. Y. Coffee & Sugar Ex., Inc. — Rubber Exchange of N. Y., Inc.
New York Cocoa Exchange, Inc. — New York Hide Exchange, Inc.
Minneapolis Chamber of Commerce — National Metal Ex., Inc.
Bremen Cotton Exchange (Assoc. Members)

We are prepared to carry
STOCKS BONDS COMMODITIES
On a conservative margin basis

We invite you to make use of our Statistical Department.
N CORNER 17th ST. N.W., WASHINGTON
NATIONAL 0245

New York Chicago Philadelphia Detroit Providence Brooklyn
SEASONAL BRANCH OFFICES
Palm Beach — Saratoga Springs — Bar Harbor — Bretton Woods
Miami Beach — York Harbor — Shawnee-on-Delaware

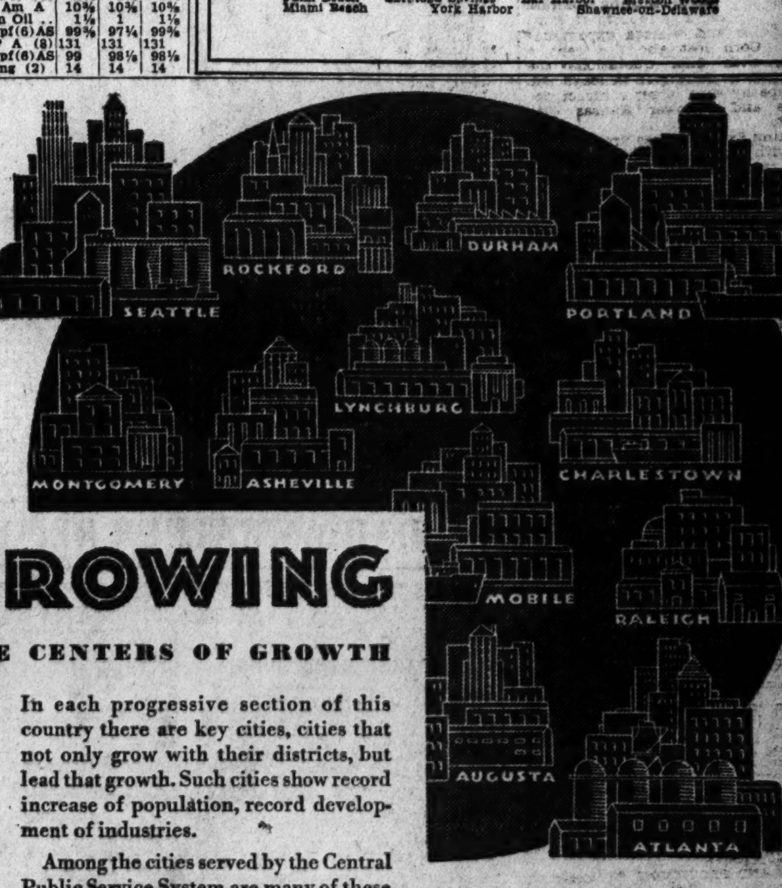

GROWING
IN THE CENTERS OF GROWTH

In each progressive section of this country there are key cities, cities that not only grow with their districts, but lead that growth. Such cities show record increase of population, record development of industries.

Among the cities served by the Central Public Service System are many of these outstanding centers, for this System is following a well planned program of building into and with the most rapidly growing cities and sections here and abroad. In the progressive Pacific Northwest, the growing Middle West, the new industrial Southeast, this System supplies one or more of the major utility services in such cities as Portland (Ore.), Seattle, Rockford, Atlanta, Charleston, Montgomery, Mobile, Augusta, Raleigh, Asheville, Lynchburg and Durham. Abroad, the System includes San Juan, Puerto Rico, second seaport of the West Indies, and Manila, leading city of the Philippines.

Rendering superior utility service in 640 cities and towns where growth is greatest has earned for the Central Public Service System its record of assets and earnings multiplied approximately four times in three years.

CENTRAL PUBLIC SERVICE CORPORATION
CHICAGO

For the INVESTOR'S Benefit

Changes in industry may be turned to the investor's benefit rather than his detriment. A systematic and regular check-up of earnings, policies, and future prospects can be made by any one who cares to use the Statistical Library which is part of the equipment of our office.

FENNER & BEANE
COMPLETE BROKERAGE SERVICE
Washington Office
1430 K Street, N.W.... Telephone National 7000
J. D. MOTHERSHED, W. E. LEWIS,
MANAGERS
Members: New York Stock Exchange and other principal Exchanges
PRIVATE WIRES TO NEW YORK, NEW ORLEANS, CHICAGO

DEPARTMENT STORE CHANGES ITS STOCK

Woodward & Lothrop Votes to Set Value of Common at $10 Per Share.

BANK HAS ANNIVERSARY

By THOMAS M CAHILL.

At a special meeting of the stockholders of Woodward & Lothrop yesterday, it was voted to change the common stock from the present issue of 25,000 shares of the par value of $100 each to 250,000 shares of the par value of $10 each. No change was made in the present structure of the preferred stock or in the capitalization of the corporation The capitalization is for $4,500 000 and represents 20,000 shares of preferred at $100 each and 25,000 shares of common at $100 each.

Chevy Chase Savings Bank is celebrating its ninth anniversary of its successful existence this week. The bank opened for business December 1, 1921, with deposits of approximately $25,000 and now has deposits totaling $1,147,385.09

Gas Service Sales Gain.

Sale of modern gas appliances in Washington for the month of November showed an increase of more than 400 per cent, over sales of the corresponding month of last year. George A. G. Wood, president of the Washington Gas Light Co., announced yesterday. Notwithstanding this record, another record was broken in the sale of more than 1,000 gas ranges—almost half as many as were sold in all last year. In figures of dollars, sales amounted to $150,000 an actual increase of $103,000 over November, 1929.

With $7,000 worth of appliances ready to be installed November 1, in addition to the work caused by the record number of sales, 30 new men who were taken on temporarily in the fitting department have been constantly busy. These men are to be retained on the company's pay roll as long as business can be stimulated sufficiently to keep them in work.

So far this year sales have exceeded, by 80 per cent, sales of the same period of 1929. Most of this phenomenal amount of business has been created in the past four months. During that time, as compared to the same months of last year, an increase of approximately 400 per cent has been realized. Customers of the company already have saved approximately $20,000 through price reductions on all appliances, it has been estimated.

Dr. Anderson's Speech.

The year 1930 has not been as bad as the year 1921 by a great deal, was the statement made last night in an address by B. M. Anderson, jr., economist of the Chase National Bank of the City of New York. Dr. Anderson cited in illustration of this point the fact that the slump in the value product of American industry during the past year had not been nearly as severe as that of 1921, as measured by physical volume of production of goods multiplied by the prices at which these goods have ben sold.

Physical volume of production, according to Dr. Anderson, appeared in November, 1930, to have reached as low a level as the bottom reached in 1921, but for the year 1930 as a whole the decline has been much more moderate.

First reports on memberships in local 1931 Christmas Savings Clubs indicate that this year's record will be surpassed.

Edward J. McQuade, vice president, Liberty National Bank, and Eliot H. Thomson, Washington Loan & Trust Co., are prominent contributors to this month's issue of The Bulletin, magazine of the District of Columbia Bankers Association.

LOCAL STOCK EXCHANGE

Sales—Regular call, 11:15 a. m.

Wash. Gas 6s, '33, Ser. A, $1.000 at 102¾.

Capital Traction 5s, $1.000 at 85, $500 at 85¼.

Capital Traction Co., 10 at 48. 10 at 47¾. 4 at 47½.

Wash. Ry. & Elec. pfd., 10 at 98¼, 5 at 98¾, 10 at 98, 5 at 98, 10 at 98.

Merchants Bank & Tr. Co., 20 at 102.

Federal-American Co. com., 15 at 28.

Lanston Monotype, 5 at 103.

Mergenthaler Linotype, 10 at 88¾, 5 at 88¾, 10 at 88¾.

Peoples Drug Stores pfd., 10 at 99¾.

Real Estate Mtge. & Guar. pfd., 10 at 6½, 100 at 6½, 100 at 6½.

The Carpel Corp., 15 at 23¼, 50 at 24. After call.

Potomac Elec. cons. 5%, $1,000 at 103.

Col. Country Club 4½s, $1,000 at 101, $500 at 101.

Capital Traction Co., 1 at 48½.

BONDS.

PUBLIC UTILITIES.	Bid.	Ask
Amn. T. & Tel. Conv. 4½s, '33	101	.....
Amn. T. & Tel. Conv. 4½s, '39	102	.....
Amn. Tel. & Tel. Col. Tr. 5s	105¾	.....
Ana. & Pot. River R. R. 1st 5s	81	83
Ana. & Pot. River Guar 5s	95	98
C. & P. Tel. of Va. 5s	102	.....
Capital Traction 1st 5s	85	87
City & Suburban 1st 5s	80	82
Georgetown Gas L. 1st 5s	102¾	104
Pot. Elec. Power Cons. 5s	102¾	103¾
Potomac Elec. 6s, 1953	107	109
Wash. & Mt. Ver. cU	2	5
Wash., Balto. & Annap. 1st 5s	35	41
Wash. Gas Light Genl. 5s	104	105
Wash. Gas Lt. Co., Ser. A 6s	102¼	102¾
Wash. Gas Lt. Co., Ser. B 6s	105	.....
Wash. Ry. & Elec. Cons. 4s	87½	88
MISCELLANEOUS.		
Barber & Ross, Inc., 6½ st	85½	88
Chevy Chase Club 1st 5½s	100	.....
Col. Country Club 1st w. l.	100	101½
Dist. of Col. Paper Mfg. 1st 8s	50	65
Wash. Consolidated Title 6s	.....	100
Wash. Market Cold Storage 5s	95	.....
STOCKS		
PUBLIC UTILITIES.		
Amn. Tel. & Tel.	189⅝	.....
Capital Traction	47½	48½
Washington Gas	118	125
Nor. & Wash. Steamboat	200	250
Pot. Elec. Power pfd. 6s	110	111
Potomac Elec. Power pfd. 5½s	107	107¾
Wash. Ry. & Elec. Com	450	.....
Wash. Ry. & Elec. Co. pfd.	98	99
NATIONAL BANKS.		
Capital	230	250
Columbia	400	.....
Commercial (stamped)	225	235
District	208	230
Federal-American	262	285
Liberty	195	210
Lincoln	400	425
Metropolitan	310	400
Riggs	440	490
Second	175	210
Washington	240	250
TRUST COMPANIES.		
Amer. Security & Trust	353	380
Continental Trust	120	140
Merchants Bank & Tr. Co.	100	105
National Savings & Trust	440	495
Prince Georges Bk. & Tr.	28	30
Union Trust	220	240
Wash. Loan & Trust	450	475
SAVINGS BANKS.		
Bank of Bethesda	58	65
Commerce & Savings	325	.....
East Washington	25	35
Potomac Savings (new)	65	75
Sec. Sav. & Commercial	471	500
Seventh Street	305	.....
United States	630	635
Washington Mechanics	50	.....
FIRE INSURANCE.		
American	300	.....
Corcoran	150	.....
Firemen's	30	34
National Union	20	26
TITLE INSURANCE.		
Columbia	8¼	11
Real Estate	155	170
Title & Inv. Co. of Md. com.	20	30
MISCELLANEOUS.		
Barber & Ross, Inc., com.	13	15½
Col. Sand & Gravel Co. pfd.	80	89
Col. Medical Bldg. Corp.	100	125
D. C. Paper Mfg. Co. pfd.	10	.....
District Nat. Securities pfd.	68	75
Emerson's Bromo-Seltzer (a)	31	33
Federal Storage Co. pfd.	110	130
Federal-American Co. com.	29½	31
Federal-American Co. pfd.	98½	.....
Lanston Monotype	103	107
March. Tr. & Storage com.	107	112
March. Tr. & Storage pfd.	94¼	100
Mergenthaler Linotype	88¾	89½
Natl. Mtge. & Inv. Co. pfd.	5	8½
Peoples Drug Stores pfd.	99¾	101
Real Est. Mtg. & Guar pfd.	6½	7
Security Storage	109	112
Term. Ref. & Wh's Corp.	43	50
Tyne-Carpel Corporation	25	27
Wash. Mech. Mtge. Co. com.	8½	.....
Wash. Medical Bldg. Corp.	90	.....
Woodward & Lothrop pfd.	106	112

(a) Ex dividend.

ADVICE ON INVESTMENTS

By CHARLES W. STORM.

American Safety Razor.

G. K. T.—I have been advised to buy American Safety Razor. Please give me the latest information and an opinion of the stock.

Answer—Earnings for the first nine months established a new high record, equaling $5.48 a share, which compares with the preceding nine months' high record of $4.77 a share. For the September quarter profits were equivalent to $1.96 a share on the 200,000 shares outstanding, as compared with $1.74 for the same 1929 period.

Dividends are at the annual rate of $5 a share, so that the dividend requirements for the year were covered in the first nine months. It is conservatively estimated that profits for the year will approximate $8 a share, as the fourth quarter is always the best because of the holiday season. American Safety Razor is considered a depression-proof stock.

United Corporation.

N. L. K.—Kindly give me a list of the holdings of the United Corporation and your opinion of the stock.

Answer—Holdings of the United Corporation as of June 14, last include 1,673,250 shares of Niagara-Hudson Power; 959,921 shares of Public Service Corporation; 6,081,846 shares of United Gas Improvement; 2,345,263 shares of Columbia Gas & Electric; 1,798,270 shares of Consolidated Gas of New York and 33,105 shares of the Lehigh Coal & Navigation Co.

Common shareholders of record August 25 will receive on October 1, an initial dividend of 50 cents a share for the year 1930. Dividends ar expected to be small for some time because income from the company's investments does not amount to a great deal as applied to the common stock. Control of the company is understood to be with the Morgan-Drexel-Bonbright interests. Indicated book value of the stock, as of June 14 last, was $33.63 a share after allowing for the preferred stock at $50 a share. United Corporation stock may be classed as a speculative investment.

Bonds Versus Stocks.

W. G. O.—Is a bond a safer investment than a preferred or common stock? I am writing for your opinion, as I am a large stockholder, while a good friend of mine has all his money invested in bonds. Your reply to this question will be awaited with interest.

Answer—A bond, in many cases, is not necessarily a better investment than a good preferred or common stock, and in several cases it has not even proved to be an investment. A total of 748 major bond issues, for instance, involving in excess of $1,500,000,000, have been defaulted, either as to principal or interest, in the last seven years. Of the leading classifications, industrial bonds lead in the defaults with a total of 279 issues, involving $583,500,000.

The first ten months this year was almost the worst period for any of the past seven years for industrial bonds, with 53 issues, involving $120,884,900, defaulted. It can be seen, therefore, that bonds in many instances are not as safe as sound stocks.

Cudahy Packing.

H. B. S.—I will appreciate any information and an opinion on Cudahy Packing.

Answer—A dull market prevails for Cudahy Packing common stock. The stock is quoted around 42 and the yield from the $4 dividend is about 9½ per cent. It is generally believed that the company will earn its $4 dividend in the fiscal year which is nearing a close. Earnings thus far have been somewhat in excess of those of last year, and the dividend on the common stock is believed to be more safe than the current high yield might suggest. The stock may be classed as a speculative-investment with fair prospects and an attractive yield.

Seaboard Air Line.

W. S. F.—Please give me some facts and an opinion of Seaboard Air Line.

Answer—The three-year notes, due next year, may have to be extended. Traffic offered the Seaboard Air Line is small, which accounts for the unfavorable earnings, and there are no prospects of any immediate improvement. It is estimated that 1930 gross income will be less than three-quarters of fixed charges. Gross for the first seven months dropped 15 per cent and net operating income, after rentals, was down 44 per cent. While costs have been reduced with the cut in gross, these charges are taking up a larger proportion of gross than last year. The stock is highly speculative.

Polymet Manufacturing Corp.

C. S.—Would appreciate your information about Polymet Manufacturing Corp., Stock on Curb, what they manufacture, and their financial standing.

Answer—Company is a manufacturer of parts for radio units. It reported for year ended July 31, 1930, net income of $161,280, equal to 78 cents a share, compared with $486,707, or $2.98 a share in 1929. On new stock (after 3-for-1 split) quarterly dividends of 25 cents a share were paid beginning with October 1, 1929, besides 1 per cent in common stock on common. On September 10, however, directors failed to take action on quarterly cash dividend due at this time, only declaring the 1 per cent stock dividend. Balance sheet dated December 31, 1929, showed total current assets $1,338,587, total current liabilities $163,717 and net working capital $1,174,870. Stock is purely speculative.

STOCK MOVEMENTS.

New York, Dec. 3 (A.P.).—What the stock market did:

	Wed.	Tues.
Number of advances	153	381
Number of declines	393	177
Stocks unchanged	139	136
Total issues traded	685	694

NEW YORK COTTON.

New York, Dec. 3 (A.P.).—Cotton was lower today, with prices losing all of yesterday's gains under a renewal of liquidation or reselling by Tuesday's buyers, who appeared to be influenced by relatively easy Liverpool cables and reports of an indifferent trade demand. March contracts sold off to 10.65, or 21 points net lower and within 3 points of the low level touched yesterday morning and closed at 10.66, with the general market closing barely steady at net declines of 18 to 21 points.

The opening was steady at declines of 4 to 9 points in response to the failure of Liverpool to meet yesterday's local advance. The initial offerings were fairly well absorbed by trade buying and covering, but the demand was supplied on very light rallies, and the market soon eased again under Southern, local and foreign selling.

Offerings were promoted by the continued weakness of the Liverpool market, while houses with Liverpool connections appeared to be selling here on the differences. Some trade buying was reported, but it seemed to be limited to scale-down orders, and the action of the market brought out liquidation or reselling by some of yesterday's buyers. New December contracts eased off to 10.30 and May to 10.89, or within 3 or 4 points of the lowest levels reached on the decline of yesterday morning and some 20 to 22 points below yesterday's closing quotations.

There was a little more trade buying at these figures and a spurt of covering which caused rallies of 5 or 6 points from the lowest, but the market weakened again during the last half hour under renewed liquidation and Southern selling. Closing quotations were within a point or two of the lowest.

Another private crop report was published estimating the ginnings prior to December 1 at 12,757,739 bales and the crop at 13,665,000 running bales, or 13,853,000 equivalent 500-pound bales. These figures were below the average recent private reports, but were not generally mentioned in connection with the immediate fluctuations.

The weakness of Liverpool, which cable advices attributed to hedging combined with local and continental liquidation and a poor offtake, appeared to be the chief news factor on the decline. Exports today 73,000, making 3,328,421 so far this season. Port receipts, 44,167. United States port stocks, 4,114,794.

Futures:	High.	Low.	Close.
January, old	10.57	10.48	10.41
January, new	10.56	10.40	10.41
March	10.81	10.65	10.66-68
May	11.06	10.89	10.90-92
July	11.22	11.06	11.07-09
October	11.41	11.23	11.25-27
December, old	10.46	10.31	10.31
December, new	10.45	10.30	10.31

BALTIMORE MARKETS.

Baltimore, Dec. 3 (A.P.).—WHEAT—No. 2 red winter export, spot, 80¾. No. 2 red winter garlicky domestic, spot and December, 80¾.

LIVE POULTRY—Chickens, young, colored, as to size, 25@26.

EGGS — Nearby current, small lots, candled, large size, 34@35. Others unchanged.

NEW YORK PRODUCE.

New York, Dec. 3 (A.P.).—BUTTER—7,543; steady. Creamery, higher than extra, 38@38½; extra, 92 score, 37@37½; first, 31@36.

EGGS—18,973; unsettled. Mixed colors, regular packed, closely selected heavy, 43; extras, 40@42; extra first, 37@39; refrigerator extra first, 23@25; first, 20@22; medium firsts, 17@19; nearby hennery brown, extras, 40@44; extra first, 39@42. nearby and nearby Western hennery whites, closely selected, extra, 40@41; do., average extra, 39; nearby white pullets, 28@30; Pacific Coast white, shell treated, extra, 40; do., extra first, 38@39.

POULTRY—Alive, irregular. Chickens, by freight, 17@21; by express, 17@25. Broilers, freight, 28; express, 28@40. Fowls, freight, 20@26; express, 20@27. Turkeys, freight, 20@30; express, 25@30. Ducks, freight, 18; express, 25.

SUGAR—Raw, quiet; duty paid, 3.42; refined, 4.75 for fine granulated.

COFFEE—Spot, quiet. Rio 7s, 6¾; Santos 4s, 10¾@11¼.

CHICAGO STOCKS.

(Reported by W. B. Hibbs & Co.)

	Bid.	Asked.
Assd. Apparel	27½	68
Balahan & Katz	.....	68
Bendix	18½	18½
Borg & Warner	18½	18⅝
Butler Brothers	6¾	7
Chi. City & Conn. Ry. com.	½	¾
Chi. City & Conn. Ry. pfd.	6½	8½
Com. Edison	238	240
Consumers com	4½	5
Consumers pfd	.....	50
Elec. Household	26½	27
Great Lakes Dredge	22½	24½
Illinois Brick	15⅛	17
Libby, McNeil & Libby	11½	11⅝
McCord Rad "A"	25¼	.....
Middle West Util pfd	20	29¼
National Leather	⅞	1⅛
Public Service com., $100 par	225	235
Public Service pfd	220	230
Quaker Oats com	170	175
Quaker Oats pfd	114	115
Swift & Co	29¼	29¾
Swift International	32½	33½
John R. Thompson	28½	28¾
U. S. Gypsum	40½	40¾
Wahl Co	2¾	3
Yellow Taxi	22¾	23

NEW YORK BANK STOCKS.

(Furnished by W. B. Hibbs & Co.)

	Bid.	Asked.
Bank of America	63	65
Bankers Trust	108½	108½
Bank of Manhattan	86	87½
Central Hanover	244	248
Chase National	100½	102
Chatham Phenix	79	82
Chemical Bank	49	50½
Commercial National	280	295
Corn Exchange	134	138
Empire Trust	54	57
Fifth Avenue Bank	2550	2600
First National Bank	3800	3875
Guaranty Trust	456	460
Irving Trust	36¼	37
Lawyers Title	248	254
Manufacturers Trust	46	47½
National City	104	105½
New York Trust	68	72
Public National	71½	72
Title Guaranty	133	136

DAILY WEATHER REPORT

TODAY'S SUN AND TIDE TABLE

	AM.	PM.
Sun rises	7:10	High tide	6:38	6:58
Sun sets	4:46	Low tide	1:12	1:07

WEATHER CONDITIONS.

U. S. Dept. of Agri., Weather Bureau, Washington, Wednesday, Dec. 3—8 p. m. Forecast—For the District of Columbia—Cloudy Thursday, slightly colder Thursday night; Friday cloudy; variable winds, becoming moderate northeast.

For Maryland—Cloudy Thursday and Friday; not much change in temperature; moderate west winds.

For Virginia—Partly cloudy Thursday and Friday; not much change in temperature; gentle variable winds.

Pressure is relatively low along the Mexican border, El Paso, 29.66 inches, and is relatively low and falling over Saskatchewan and Alberta, Edmonton, 29.88 inches. An area of high pressure is moving rapidly eastward over Ontario, Haileybury, 30.70 inches, and pressure is high south of Newfoundland, Cape Race, 30.60 inches. In the Atlantic States, Baltimore, 30.50 inches, and over the northern and middle Plateau, Boise, 30.44 inches. During the last 24 hours rains have occurred in portions of the West Gulf and southern Plains States and light snows in the upper Lake region. Temperatures have risen in the Ohio Valley, the Middle Atlantic and North Atlantic States and the lower Lake region, while they have fallen somewhat over the Plains States.

The outlook is for partly cloudy weather on Thursday and cloudy weather on Friday in the Washington forecast district, followed by rain on Friday in Tennessee, the Ohio Valley, and the southern Appalachian region, and by snows and rains in the lower Lake region and the northern Appalachian region. It will be slightly colder on Thursday in the eastern lower Lake region, New England, and the north portion of the Middle Atlantic States.

Local Weather Report.

Temperature—Midnight, 24; 2 a. m., 24; 4 a. m., 23; 6 a. m., 22; 8 a. m., 22; 10 a. m., 31; 12 noon, 37; 2 p. m., 41; 4 p. m., 42; 6 p. m., 39; 8 p. m., 36; 10 p. m., 32. Highest, 44. Lowest, 22.

Relative humidity—8 a. m., 75; 2 p. m., 35; 8 p. m., 49. Rainfall (8 p. m. to 8 p. m.), none. Hours of sunshine, 9.6. Per cent of possible sunshine, 100.

DEPARTURES FROM NORMAL.

Accumulated excess of temperature since January 1, 1930, 925 degrees.

Deficiency of temperature since December 1, 1930, 25 degrees.

Accumulated deficiency of precipitation since January 1, 1930, 19.50 inches.

Deficiency of precipitation since December 1, 1930, .11 inch.

Flying Weather Forecast.

Washingtno, D. C., to Long Island, N. Y.—Mostly overcast Thursday; moderate west shifting to north and northeast winds up to 1,000 feet and strong west at 5,000 feet.

Washington to Norfolk, Va.—Somewhat overcast Thursday; gentle variable winds near Norfolk and gentle to moderate west, shifting to north near Washington up to 1,000 feet and gentle variable winds near Norfolk and fresh to strong west near Washington at 5,000 feet.

Washington, D. C., to Dayton, Ohio—Mostly overcast Thursday; moderate northeast winds near Dayton and moderate west shifting to north and northeast near Washington up to 1,000 feet and strong west at 5,000 feet.

Temperatures and Precipitation.

Temperatures and precipitation for 24 hours ended Wednesday, 8 p. m.:

	Highest Wed.	Tues. night.	Rain- 8 p.m.	fall.
Washington, D. C.	44	22	36	.....
Asheville, N. C.	52	22	42	.....
Atlanta, Ga.	48	30	44	.....
Atlantic City, N. J.	44	24	42	.....
Baltimore, Md.	44	22	38	.....
Birmingham, Ala.	56	36	50	.....
Bismarck, N. Dak.	12	6	12	.....
Boston, Mass.	44	16	38	.....
Buffalo, N. Y.	34	22	32	.....
Chicago, Ill.	38	28	36	.....
Cincinnati, Ohio	50	30	44	.....
Cheyenne, Wyo.	34	22	26	.....
Cleveland, Ohio	44	20	38	.....
Davenport, Iowa	36	28	32	.....
Denver, Colo.	40	28	32	.....
Des Moines, Iowa	32	22	32	.....
Detroit, Mich.	38	24	32	.....
Duluth, Minn.	16	2	14	.....
El Paso, Tex.	62	38	56	.....
Galveston, Tex.	66	58	62	.....
Helena, Mont.	38	36	38	.....
Indianapolis, Ind.	50	28	48	.....
Jacksonville, Fla.	54	50	52	.....
Kansas City, Mo.	42	42	36	.....
Little Rock, Ark.	52	42	50	.....
Los Angeles, Calif.	68	54	60	.....
Louisville, Ky.	50	32	44	.....
Marquette, Mich.	18	14	16	0.07
Memphis, Tenn.	54	42	52	.....
Miami, Fla.	76	72	72	0.02
Mobile, Ala.	64	44	58	.....
New Orleans, La.	68	48	58	.....
New York, N. Y.	46	30	38	.....
North Platte, Nebr.	30	20	26	.....
Omaha, Nebr.	30	26	28	.....
Philadelphia, Pa.	42	24	38	.....
Phoenix, Ariz.	72	48	66	.....
Pittsburgh, Pa.	50	22	44	.....
Portland, Me.	36	10	32	.....
Portland, Oreg.	50	42	48	.....
Salt Lake City, Utah	34	20	32	.....
St. Louis, Mo.	52	34	48	.....
St. Paul, Minn.	18	16	16	.....
San Antonio, Tex.	66	54	62	.....
San Diego, Calif.	68	52	62	.....
San Francisco, Calif.	60	50	56	.....
Santa Fe, N. Mex.	46	22	32	.....
Savannah, Ga.	56	34	48	.....
Seattle, Wash.	48	38	46	.....
Springfield, Ill.	52	30	44	.....
Tampa, Fla.	74	54	62	.....
Toledo, Ohio	40	22	34	.....
Vicksburg, Miss.	62	44	56	.....

River Bulletin.

Harpers Ferry, W. Va., Dec. 3.—Potomac and Shenandoah Rivers clear.

Daily Market Background

Complete Summary of Investment Data Compiled on Exchange Days for The Post by Standard Statistics Co., Inc.

New York, Dec. 3 (N.Y.W.N.S.).—

Aircraft.

AVIATION CORPORATION OF THE AMERICAN-PAN-AMERICAN AIRWAYS subsidiary opens Miami-Cristobal service, plane Miami-Havana-New York air-water service with Cunard S. S. AVIATION CORPORATION (DEL.), Southern air fast express to third transcontinental air line December 10.

Automobiles and Trucks.

FORD MOTOR, Henry and Edsel Ford, win $6,000,000 Leland claim cases.

Chemicals.

UNITED CARBON declares 25 cents common dividend, paid 50 cents quarterly previously.

Copper and Brass.

PHELPS DODGE cuts quarterly dividend to 50 cents from 75 cents.

Electrical Equipment.

BLACK AND DECKER MFG. share earnings, year ended September 30, 44 cents vs. $3.51. GENERAL ELECTRIC has 7,000 men engaged in electric refrigerator production.

Fertilizers.

TENNESSEE COPPER AND CHEMICAL EXPANSION PLAN reported to involve $2,000,000.

Food Products.

WILLIAMS (R. C.) share earnings, based on estimated net income, six months to October 31, 85 cents.

Household Products.

IRON FIREMAN, MFG. stock to be placed on $1.60 annual dividend basis first quarter, 1931. KELVINATOR CORP. share earnings, year ended September 30, $1.35 vs. $1.03. LEATH & CO. common dividend passed, paid 25 cents September 30.

Miscellaneous.

LEHN & FINK PRODUCTS to spend about $2,000,000 for advertising in 1931. PACIFIC SOUTHWEST discount September quarter net before Federal taxes, $22,464; nine months, $62,492. PITTSTON CO. about 45 per cent of stock now deposited as collateral for Alleghany Corps. bonds. PLYMOUTH CORDAGE share earnings, year ended September 30, $3.55 vs. $11.36.

Oil.

DAILY AVERAGE CRUDE production week to November 29, was 2,265,900 barrels, 15,950 below preceding week, and 372,300 under like 1929 week; gasoline stocks a week end rose to 37,287,000 barrels from 36,532,000 week before, while gas and fuel oil stocks fell to 138,868,000 from 139,254,000; refineries operated during week at 62.9 per cent of capacity vs. 64.1 per cent week before. CHILEAN PETROLEUM REFINING monopoly measure approved by Republic's senate. OKLAHOMA CITY PIPELINE operators decide to run 85,000 barrels daily. PRAIRIE PIPELINE November deliveries off 57 per cent. PURE OIL seeks to increase Van Zandt field allowable production.

Railroads.

FREIGHT CAR LOADINGS week to November 22, fell to 779,757 cars, 49,494 cars under previous week, 169,959 below like 1929 week and 249,480 under 1928 week, forest products will be only freight classification showing increase over preceding week while all classifications were under year ago. HIGHER FREIGHT RATES AND POSTPONEMENT of lower grain carrying schedules sought by Western carriers. COTTON RATE modification sought by Southwestern roads. LEHIGH VALLEY omits $1 extra dividend; regular 87½ cents quarterly dividend declared. NEW YORK CENTRAL increases New York commutation rates suspended until May by New York Public Service Commission, rail order of over 125,000 tons forecast. NORTHERN PACIFIC RAILWAY November gross income about $1,000,000 under November, 1929.

Rayon.

BRITISH CELANESE, LTD., acetate yarn prices advanced by 6d a pound.

Retail Trade.

EDISON BROTHERS STORES November sales, up 36.8 per cent; 11 months, up 27.4 per cent. FISHMAN (M. H.) CO. Five Cents to One Dollar Stores November sales, off 6.4 per cent; 11 months, up 13 per cent. GRANT (W. T.) CO., November sales, up 2.5 per cent; 11 months, up 9.9 per cent. KRESGE (S. S.) November sales, off 10.8 per cent; 11 months, off 4.3 per cent. MARSHALL FIELD reduces silk prices.

Steel and Iron.

INGOT OUTPUTS of industry in Thanksgiving week to December 1, at 39 per cent of capacity vs. 40 per cent preceding week, 66 per cent like 1929 week, and 84.5 per cent 1928 week. UNITED STATES STEEL at 45 per cent, same as week before, vs. 68 per cent 1929 and 84 per cent 1928. Independents at 35 per cent vs. 37 per cent, 65 per cent and 85 per cent.

Theaters, &c.

FOX FILM domestic contracts 40 per cent over 1929. RADIO-KEITH-ORPHEUM R-K-O Studios planning film laboratory in Los Angeles.

Tobacco.

AMERICAN SNUFF declares extra 25-cent common dividend, paid 50 cents January 2, 1930. CUBAN TOBACCO CO. cuts common dividend to 50 cents from $1. STANDARD COMMERCIAL TOBACCO $3.50 semiannual preferred dividend passed. UNIVERSAL LEAF TOBACCO net four months to October 31, 30 per cent over year ago.

Utilities.

AMERICAN GAS & ELECTRIC declares extra 20 per cent in stock and regular semiannual 2 per cent stock and 25-cent cash dividends on common. AMERICAN POWER & LIGHT share earnings, twelve months to September 30, $4.10 vs. $4.39. BELL TELEPHONE OF PENNSYLVANIA to spend $38,177,000 in western Pennsylvania in next three years. BROOKLYN & QUEENS TRANSIT estimate board commission indicates approval of Brooklyn bus routes. CITIES SERVICE reported to have acquired gas land in Kentucky. ILLINOIS POWER & LIGHT combined preferred share earnings, twelve months to October 31, $16.23 vs. $15. SOUTHERN CANADA POWER, LTD., share earnings, year ended September 30, $1.22 vs. $1.23.

Carnegie Steel Raises Prices of Bars, Shapes

New York, Dec. 3 (A.P.).—Prices of finished steel were advanced $1 a ton by leading steel companies today after quotations had, until recent weeks, shown an almost continuous decline since early in the year.

The first to announce the increase was the Carnegie Steel Co., a U. S. Steel subsidiary, which recently established a minimum schedule of prices in an effort at stabilization. The $1 increase was announced for first quarter delivery and brought the minimum quotation on bars, shapes and plates to $1.65 a 100 pounds. The advance was followed shortly afterward by a similar increase by Bethlehem Steel Corporation. Illinois Steel Co., another U. S. Steel Corporation subsidiary, also announced in increase of $1 a ton and it was expected that the action would be followed by other leading producers.

Daily Legal Record

WEDNESDAY, DECEMBER 3, 1930.
COURT OF APPEALS.

Present: Chief Justice Martin, and Associate Justices Robb and Van Orsdel.

Assignment for Thursday, December 4: Balance of assignment as published.

DISTRICT SUPREME COURT.

CIRCUIT COURT 1—Mr. Justice Wendell P. Stafford presiding; William W. Stickney, clerk.

Assignment for Thursday, December 4—Trials:

No. 117. Atkinson vs. Arcade Sunshine Co. (on trial). Attys., Gardiner, Trimble, Jr.—Newmyer.

No. 121. Hatch vs. U. S. A. Attys., Hardison—Rover, Hinderliter.

No. 122. Wood vs. U. S. A. Attys., Hardison—Rover, Hinderliter.

No. 115. Zepp vs. District of Columbia et al. Attys., MacCullen, Wilkes—Bride, Lynch, Welch, Dailey & Welch.

No. 18. Kodaly vs. Shapiro Co. Attys., Stewart—Newmyer.

No. 17. Johnson Coal Co. vs. Wardman Construction Co. Attys., Douglas, Obear & Douglas—Wright, Ersher.

No. 111. Phillips Lumber Co. vs. Anacostia Lumber Co. Attys., Boswell, Seal—Barger.

CIRCUIT COURT 2—Mr. Justice Frederick L. Siddons presiding; Fred C. O'Connell, clerk.

Assignment for Thursday, December 4—Trials:

No. 77842. Osage Oil Refining Co. vs. Wilbur, &c. Attys., Merillat — Pinney, Graves.

No. 77693. Stuart vs. Wilbur, &c. Attys., Long, Nyce, Phillips—Graves, Pinney.

No. 21. Ratcliffe vs. Milwit. Attys., Hawken & Havell—Hirshman.

No. 39964. Estate of Louisa P. Lucas. Attys., Marthill, Pretzfelder—Cuney.

EQUITY COURT 1—Mr. Justice Jennings Bailey presiding; Russel F. Belew, clerk.

Assignments for Thursday, December 4:

No. 3. A. vs. Swift & Co. et al. (on hearing). Attys., Teagarden, Harper—Hogan, Hartson, Donovan, Jones, Guider & Phelan.

EQUITY COURT 2—Mr. Justice Jesse C. Adkins presiding; Williams P. Lemon, clerk.

Assignment for Thursday, December 4:

No. 31. Norris vs. King. Attys., Douglas, Obear & Douglas, Marshall—Newmyer, vs. Milnor. Attys., Hamilton & Hamilton—Ward.

No. 51374. McDaniel vs. McDaniel. Attys., Milenky—Neudecker.

No. 49144. Howard vs. Howard. Attys., Hill—Brickhoff.

No. 52070. Cedar vs. Decar. Attys., Casteel & King—Korman.

Notice—All even numbered equity motions will be heard Friday, December 5, at 10 a. m., excepting even numbered equity alimony and divorce motions, which will be heard Saturday, December 6, at 9:30 a. m.

DISTRICT COURT 1—Chief Justice Alfred A. Wheat presiding; Harry B. Derrisbaugh, clerk.

Assignment for Thursday, December 4:

In re Square 340. Attys., Rover, Glassie, Lambert, jr., Bell, jr.—Hamilton & Hamilton, Weller, Offutt, Snyder, Fennell.

DISTRICT COURT 2—Mr. Justice Joseph W. Cox presiding; James F. Howell, clerk.

Assignment for Thursday, December 4:

No. 2043. In re Rock Creek Park. Attys., Lambert, jr., Bell, jr., Glassie, Rover—Marshall, Hamilton & Hamilton, Miller, Offutt, Snyder, Sullivan, Harris-Linkins, Crelan, Wilkes, Warren, Sholes, Simon, Koenigsberger, Young & Brez.

PROBATE COURT—Mr. Justice Oscar R. Luhring, presiding.

Estate of Edward Curtis; petition for letters of administration. Atty., Milton W. Kling.

Estate of Arthur D. Drum; petition for letters of administration. Atty., W. A. Coombe.

Estate of Benjamin F. Smith; petition for letters of administration. Atty., F. L. Peckham.

Estate of Anna Fieberger; petition for probate of will and letters testamentary Atty., Frank Stetson.

Estate of David M. Maclean; petition for probate of will and letters testamentary. Atty., H. P. Blair.

Estate of Nathan Horn; petition for letters of collection. Atty., M. D. Rosenberg.

Estate of Emma Linda Dewall; will filed dated June 25, 1930.

Estate of Frank W. Street; petition for probate of will and letters of administration c. t. a. Atty., C. E. Kern.

Estate of Dwight Dickinson; petition for probate of will and letters testamentary. Atty., Arthur Hellen.

Estate

Post Classified Ads Bring Prompt Returns at Low Cost Every Day

Rotarians Are Guests Of Low for Luncheon

Members of the Washington Rotary Club were guests of Frank M. Low, president of the Parker-Bridget Co., yesterday at a luncheon, held in rooms adjoining Parker-Bridget's new quarters in the Washington Building.

The club was addressed by E. Paul Behles, architect, who explained the architectural planning of the new store property, and Director Elwood Street, of the Community Chest, who thanked the club for charities administered by its community service fund committee. Introduced by President Henry N. Brawner, jr., Mr. Low welcomed his Rotary guests, who were conducted on a tour of the store.

MOVEMENTS OF STEAMSHIPS

New York, Dec. 3.

ARRIVED WEDNESDAY.
Paris, from Havre.
Olympic, from Southampton.
Lancastria, from Southampton.

SAIL THURSDAY.
Hamburg, for Hamburg.
American Shipper for London.
Kosciuszko, for Copenhagen.
De Grasse, for Havre.

SAIL FRIDAY.
Olympic, for Southampton.
Paris, for Havre.
Portuguese Prince, for Cape Town.
Schenectady, for Copenhagen.
Westernland, for Antwerp.

SAIL SATURDAY.
Bremen, for Bremen.
Augustus, for Genoa.
Leviathan, for Southampton.
Stuttgart, for Bremen.
Adriatic, for Liverpool.
Lancastria, for London.
Caledonia, for Glasgow.
Gripsholm, for Gothenburg.
Patria, for Naples.
Minnetonka, for London.

REPORTED BY RADIO.
Magallanes, from Barcelona; due at pier 8, East River, Thursday.
St. Louis, from Hamburg; due at pier 86, North River, Thursday.
Alesia, from Marseille; due at Thirty-first street, Brooklyn, Thursday.
Volendam, from Rotterdam; due at Fifth street, Hoboken, Friday.
Conte Biancamano, from Genoa; due at pier 95, North River, Friday.
George Washington, from Hamburg; due at pier 4, Hoboken, Friday.
Deutschland, from Hamburg; due at pier 86, North River, Friday.
La Bourdonnais, from Bordeaux; due at pier 58, North River, Friday.
Hellig Olav, from Copenhagen; due at Eighth street, Hoboken, Saturday.
Berlin, from Bremen; due at pier 42, North River, Sunday.
Rotterdam, from Rotterdam; due at Fifth street, Hoboken, Sunday.
Vulcania, from Naples; due at pier 84, North River, Sunday.
American Banker, from London; due at West Houston street, Monday.
Samaria, from Liverpool; due at West Fourteenth street, Monday.
Ile de France, from Havre; due at pier 57, North River, Tuesday.
Majestic, from Southampton; due at pier 59, North River, Tuesday.
Roma, from Genoa; due at pier 97, North River, Tuesday.
President Fillmore, from world cruise; due at Twelfth street, Jersey City, Tuesday.
Transylvania, from Glasgow; due at pier 56, North River, Tuesday.

CLAIRVOYANTS

CLAIRVOYANT

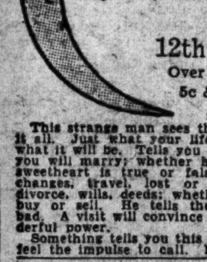

THE MAN WHO KNOWS

608 12th St. N.W.

Over Woolworth's 5c & 10c Store

This strange man sees the way and tells it all. Just what your life has been, just what it will be. Tells you when and whom you will marry; whether husband, wife or sweetheart is true or false. Tells as to changes, travel, lost or absent friends, divorce, wills, deeds; whether it is best to buy or sell. He tells the good and the bad. A visit will convince you of his wonderful power.

Something tells you this is the man. You feel the impulse to call. Do not delay.

BANKRUPTCY NOTICES

IN THE SUPREME COURT OF THE DISTRICT of Columbia, holding a Bankruptcy Court. In the matter of Harry Goldman, bankrupt. In Bankruptcy No. 2329. Notice is hereby given that the above-named bankrupt has filed his petition praying for a discharge from all his debts in bankruptcy and that his creditors and other persons in interest are required to enter their appearance in opposition, if any so desire, in the clerk's office of said court on or before the 2D DAY OF JANUARY, 1931. FRED J. EDEN, Referee in Bankruptcy.

IN THE SUPREME COURT OF THE DISTRICT of Columbia, holding a Bankruptcy Court. In the matter of Irving B. Newcomb, bankrupt. In Bankruptcy No. 2427. To the creditors of Irving B. Newcomb, of the City of Washington, District of Columbia: Notice is hereby given that on the 25th day of November, A. D. 1930, the said Irving B. Newcomb was duly adjudicated bankrupt and that the first meeting of his creditors will be held at my office in the Wilkins Building, 1512 H street northwest, Washington, D. C., on the 12TH DAY OF DECEMBER, A. D. 1930, at 10 o'clock a. m., at which time the said creditors may attend, prove their claims, appoint a trustee, examine the bankrupt, and transact such other business as may properly come before said meeting. FRED J. EDEN, Referee in Bankruptcy.

IN THE SUPREME COURT OF THE DISTRICT of Columbia, holding a Bankruptcy Court. In the matter of Edward R. Carr, bankrupt. In Bankruptcy No. 2410. Notice is hereby given that the above-named bankrupt has filed his petition praying for a discharge from all his debts in bankruptcy and that his creditors and other persons in interest are required to enter their appearance in opposition, if any so desire, in the clerk's office of said court on or before the 2D DAY OF JANUARY, 1931. FRED J. EDEN, Referee in Bankruptcy.

PROPOSALS

COMMISSIONERS, D. C., WASHINGTON, November 28, 1930.—Sealed proposals will be received at Room 509, District Building, until 2 o'clock p. m., DECEMBER 19, for the construction of a nurses' home at the Gallinger Municipal Hospital. Contents 854,000 cubic feet. Certified check payable to the Collector of Taxes, D. C., for $50 required to guarantee return in good condition of plans and specifications. The Commissioners expressly reserve the right to reject any bid in which the facts as to the business and technical organization, financial resources or experience compared with the project bid upon and based upon past performance of the bidder, justify such rejection. Apply at Room 427, District Building for proposals, specifications and drawings. no28,do,6t

OFFICE OF THE EXECUTIVE OFFICER, Arlington Memorial Bridge Commission, Navy Building, Washington, D. C.—Sealed bids will be received in this office until 11 a. m., Eastern standard time, DECEMBER 30, 1930, and then publicly opened in Room 1613 Navy Building, for the furnishing, finishing, delivering and setting of the granite blocks for the pedestals of the four equestrian groups to be erected on the Bridge Plaza, at the east end of the Arlington Memorial Bridge. The granite to be furnished and set consists generally of sixteen blocks, of which eight blocks weigh approximately 40 tons each and eight blocks approximately 20 tons each, the aggregate quantity of the granite being about 5,900 cubic feet. Further information upon application. 3,4,5

The Washington Post

Indexed, Simplified and Popularized

All ads restricted to their proper classification and The Washington Post style of type. Publishers reserve the right to edit, classify, index or reject any classified advertising copy.

Errors in advertisements should be reported immediately. The Washington Post will not be responsible for more than one incorrect insertion.

CLASSIFIED RATES

Count 5 average words to the line. Minimum 3 lines.

For consecutive insertions:

	Charge	Cash
1 day	20c	19c
3 days	18c	17c
7 days	16c	15c

Cash rates apply on prepaid ads only. Irregular or "skip" orders cost 1 cent per line additional.

CONTRACT RATES

30 consecutive days, 15c per line.
Three or more lines every day for one year, 14c per line.
1,000 lines used at option within one year, 17c per line.

CLOSING TIME FOR ADS

9 p. m. for daily copy and 5:45 p. m. Saturday for Sunday copy.
Ads to appear in early 9 o'clock evening edition must be received before 12 o'clock noon.
Telephone your ad to NATIONAL 4205.
Ask for a Post Ad Writer.
Have it charged.
Classifications of an allied nature grouped together for quick and easy reference.

Auctions

Auction Sales

FRIDAY, DECEMBER 5TH—
THOMAS J. OWEN & SON, Auctioneers, 1431 Eye Street Northwest.
TRUSTEES' SALE OF VALUABLE REAL ESTATE, BEING TWO-STORY BRICK DWELLING, CONTAINING FOUR ROOMS AND BATH, KNOWN AS 627 EIGHTEENTH STREET NORTHEAST.

By virtue of a certain deed of trust recorded in Liber No. 6008 at folio 442, of the land records of the District of Columbia, and at the request of the party secured thereby, the undersigned will sell at public auction, in front of the premises, on FRIDAY, DECEMBER THE FIFTH, 1930, AT THREE O'CLOCK P. M., the following described land and premises situate in the District of Columbia, and being lot numbered forty-two (42) in John W. Brawner's subdivision of lots in block numbered nineteen (19) "Rosedale and Isherwood," as per plat recorded in Liber No. 51, folio 98, of the records of the Office of the Surveyor for the District of Columbia, upon the following terms:

Terms of sale: Said property is subject to a prior deed of trust, securing an indebtedness of $1,750.00, and said property will be sold subject to deed of trust indebtedness. All cash over and above said deed of trust. Interest and taxes to be paid or adjusted to date of sale. Good title or no sale. A deposit of $250.00 will be required at the time of sale. All conveyancing, recording, etc., at the cost of the purchaser. Terms of sale to be complied with within thirty (30) days from day of sale, otherwise deposit will be forfeited and property resold at risk and cost of defaulting purchaser after five (5) days' advertisement of such resale in some newspaper published in Washington, D. C.

B. FRANCIS SAUL,
WILLIAM F. BENSON,
Trustees.

P—nov24-d&ds-exSun&hol

PUBLIC AUCTION SALE of 1 used 12-ft. soda fountain and 1 used ½-horsepower, air-cooled compressor on DECEMBER 22, 1930, at 11 o'clock a. m., at storage warehouse of Dixie Soda Fountain Service, Inc., 930 New York ave. nw., Washington, D. C.

The sale is absolute and final and for and on behalf of the account of Charles E. and Catherine E. Hasson, from whom the property was repossessed, and said sale will be made of the fountain and equipment "as is" and not subject to any warranties. The property is on display and may be seen at any time before the sale at 930 New York ave. nw. Terms of sale cash. Immediate removal required by order of Dixie Soda Fountain Service, Inc.

Announcements

Lost — 8

DOGS—2 Penkingese, 1 brown and white, 1 brown; in vicinity 8th and Gallatin sts. nw. Reward. Georgia 3286.

EARRING—Old fashioned; green gold, set with 2 dark green stones; Nov. 29. Reward. Cleve. 1249.

MINIATURE—In silk case; valued by owner. 2113 Bancroft pl.; North 3510.

POCKETBOOK—Dark green; vicinity 11th and G; containing considerable money, checks, &c. Reward. Wis. 3364.

POCKETBOOK—Small brown strap, with broken eyeglasses. Reward. 2020 F st. nw. Met. 5079.

PUPPY—Scotch terrier; black; male; no tag. Reward. Call Decatur 1136.

WATCH—White gold; on Newton st. nw., between 14th and 16th sts. Reward if returned to 1488 Newton st. nw. Adams 9726-W.

WATCH—Hamilton; white gold; slight dent on rear of case; chaine ring missing. Reward. National 5848, Ext. 212.

WATCH—Lady's; open faced; gold; Dec. 1, afternoon, between K st. and Belmont rd., probably on Mt. Pleasant car. Reward. 1868 Columbia rd., Apt. 602; phone Columbia 5600.

$100 REWARD for lady's diamond brooch pin lost the past week. Call National 5828.

Personals — 11

BULOVA WATCH BRACELETS costing up to $50 for $15; Elgin and Waltham watch bracelets, $10 each. Livingston & Co., Rooms 304-5, 1319 F st. nw.

CELLIST wanted for amateur string quartet; no triflers need apply. Address Box 34, Washington Post.

DETECTIVES—Expert secret service since 1885. Natl. 4610; evenings Adams 1231. Bradford Intelligence Service, 202 Transportation Bldg.

MONEY advanced on pawn tickets, diamonds, jewelry, antiques, silver, gold and watches. Livingston & Co., 1319 F st. nw., National 5649.

Automotive

Automobiles for Sale — 22

BUICK—1926 Master six 4-door sedan. Here is your chance to own a car containing the typical Buick qualities of reliable and economical transportation at a big saving. Call at Emerson & Orme, 17th and M sts. nw. Reduced to $225.

BUICK—Low prices on all used cars; large selection awaits you. Emerson & Orme, 17th and M sts. nw.

BUICK—1927 Standard six 4-door sedan. Here is a sedan in good shape throughout which can not be beaten for reliable and economical transportation at low cost. Stanley H. Horner, Inc., 1015 and 1111 14th st. nw. Reduced to $295.

BUICKS—An inspection of our fine used Buicks will convince any one of their value. 1015 14th st. nw., 1111 14th st. Stanley H. Horner. Natl. 5800.

CHEVROLET.

Large assortment of late model Chevrolets and Fords at greatly reduced prices. See and compare these cars today.

BARRY-PATE MOTOR CO.
2525 Sherman ave.nw. Adams 6000

CHEVROLETS and Fords, $75 and $25 up; large selection. R. L. Taylor Motor Co. Come here. 1901 14th st. nw.

CHEVROLET—1930 sport coupe. Just 3 months old; no reasonable offer refused; easy terms. Call Owner, Col. 0091.

CHEVROLET—Coach, 1929. Guaranteed; $365. Simmons Motor Co., 14th and S sts. nw.; Pot. 3886.

FORD and other makes; low prices and easy terms. See Mr. Redman for your next used car. Parkway Motor Co., 3040 M st. nw.

FORD—1929 sport coupe. This car has been driven with the utmost care; has a dark blue paint job, with cream wheels; original finish; guaranteed 30 days; price, $365; terms if desired.
HANDLEY MOTOR CO.,
3730 Georgia ave. Adams 6060.

HOUSE CAR—For 2 couples; superior means of touring; splendid beds, refrigerator and closets; on Peerless chassis; cash or trade. 2018 Jackson st. ne.; Pot. 2576-W.

HUDSON AND ESSEX—A large selection awaits your inspection; excellent buys at reasonable prices. Lambert-Hudson Motors Co., 24th and M sts.

MARQUETTE—1930 4-door sedan. Here is a used car buy that you will find "once in a blue moon." This car is practically new in every respect. Graceful lines, plenty of speed and power, plus economy. Stanley H. Horner, Inc., 1015 and 1111 14th st. nw. $695.

NASH—Late coupe. Appearance, tires and mechanically exceptionally good; $250; terms. Lincoln 3861; 712 E st. se.

NASH—1927 Advanced six sedan. It will be to your advantage to investigate this bargain which is in good shape throughout. Plenty of service left in this car, which is reduced to $295. Emerson & Orme, 17th and M sts. nw.

PIERCE-ARROW — Resale cars. Special prices this week: Pierce-Arrows, Packards, Fords and other models; special reductions. Harry Sommers, Inc., 1727 Conn. ave.; Potomac 0658.

REO—Flying Cloud and other late models at low prices. Buy here. Dick Murphy, Inc., 1724 Kalorama rd. Adams 9700.

ROOSEVELT—1929, de luxe equipment; 6 wire wheels; terms; will trade your old cars. Neumeyer Motor Co., Inc., 2021 17th st. nw.; North 4010.

STUDEBAKER — A choice stock of used cars will be found at Lee D. Butler, Inc., 2155 Champlain st. Col. 5050.

"FAMOUS" USED CARS
LOW DOWN PAYMENTS.
EASY MONTHLY PAYMENTS.
Ourisman Chev. Sales Co.
625 H ST. NE. LINCOLN 10200.

Auto Painting—Plating — 27

SPECIAL THIS WEEK ONLY.
WILL PAINT ANY CAR, $29.50.
627 K ST. NW. MET. 8310.

Garages, Parking, Storage — 29

GARAGE—Rear 2204 Kalorama rd. nw. Space for 1 car, $15 per month. Apply Weaver Bros., Washington Bldg.; phone District 9486.

Wanted—Automotive — 32

WE BUY any make car; highest price paid. The Auto Mart, 1318 14th st. nw.; North 8137. Open evenings and Sunday.

CASH FOR YOUR CAR
Without a doubt I pay the highest prices in the city. If your car is not paid for, I will pay your undue balance and give you the difference in cash. No delay.
SEE MR. BARNES
1729 14TH ST. NW. Dec. 2390.

Business Service

Business Personals — 38

AMERICAN WINDOW & VACUUM CLEANING CO., 927 G st. nw.; Met. 0446. House Cleaning Our Specialty.

AUTO GLASS INSTALLED, mirrors and furniture tops, mirrors resilvered. National Glass Shop, 211 New York ave.; Natl. 5720.

Carpenter—Cabinet Work — 39

FLOOR WORK, every description, guaranteed; very reasonable; dustless machine. L. T. POLK, 5357 Sherrier pl. nw. Clev. 0528.

Moving, Trucking, Hauling — 47

MOVE THE MOVET WAY.
Boston, N. Y., Phila., Pittsburgh and Baltimore, Wash., Richmond and all way points. Metro. 4095. 1110 N. Y. AVE. NW.

Professional Services — 50

FOR an excellent massage, all muscle, nerve, back troubles, call Dr. Della Ledendecker, 3025 O st.; West 1120.

SWEDISH MASSAGE—For anemia, insomnia, rheumatism, general body building. Adams 7064, daily, 9 a. m. to 8 p. m.

Employment

Help Wanted—Female — 56

COLORED girl for plain cooking; in family of 2; and help with baby; references. Apt. 24, 2222 Que st. nw.

EXCEPTIONAL opportunity for permanent position with old reliable Washington concern for lady; sales experience desired but not essential. Call between 9 and 10 or 4 and 5. Room 312, Bond Bldg., 14th and New York ave. nw.

LADIES—To solicit; short hours; guaranteed salary, bonus and commission to start. Apply ready for work before 12. 1296 National Press Bldg.

LADY—About 30, single, and Southerner, free to travel. Expenses and salary. Boyd's, 1333 F st. nw.

LADIES—Two to take Christmas orders on hosiery and lingerie; soliciting experience not necessary; names to call on; good pay. Apply Real Silk Hosiery Mills, 1319 F st. nw., 9 to 2, 4 to 5:30.

SWITCHBORD (P. B. X.) operators always in demand. We train you in 5 lessons. Tuition small. Apply 226 Bond Bldg., 14th and N. Y. ave.

WOMAN—Growing concern has opening for one who is reliable and energetic. At least a high-school education. Ability to follow instructions necessary. Splendid remuneration. Box 69, Washington Post.

KEYPUNCH OPERATOR
experienced on foot machine. Boyd's, 1333 F st.

POSITIONS need 500 daily, stenogs., typists, bookkeepers, salesmen. Free registration. Boyd's, 1333 F.

POSITIONS ALWAYS OPEN
Washington's largest employment exchange
WASH. BUSINESS BUREAU
Suite 229, Bond Bldg., 14th & N. Y. Ave.

HOSIERY BUYER.
An intelligent young woman thoroughly experienced in hosiery. Address Box 30, Washington Post.

SALESWOMAN for TOILET GOODS
An excellent position for a young woman of character who is experienced in toilet goods and perfumes. Address Box 31, Washington Post.

Help Wanted—Male — 57

AUTOMOBILE MECHANIC — Experienced; permanent job for right man; references. Steele Garage, 416 8th st. nw.

BARBER—First-class, colored. 347 Pa. ave. nw.

BOYS—Between the ages of 16 and 21, with bicycles; for work as telegraph messengers. Apply Mr. Smith, 1317 New York ave. nw.

BUTLER-COOK, with first-class references. Apply 3600 Mass. ave.

COLLECTOR—To collect on monthly accounts; must be a permanent resident of Washington and be able to furnish letter of recommendation from last employer. Apply 505 International Bldg., 1319 F st. nw.

EXCELLENT opportunity for permanent position with old reliable Washington concern for gentleman; sales experience desired but not essential. Call between 9 and 10 or 4 and 5. Room 312, Bond Bldg., 14th st. and New York ave. nw.

MAN between 22 and 30 years with retail experience; position permanent; local references needed; thorough education essential; moderate pay to start. For details apply Room 609, 1319 F st. nw., 9 to 12:30 Thursday.

MEN wanted to sell a well-known make electric refrigerator; good opportunity. Apply Mr. Truex, 736 13th st. nw., between 1 and 2 p. m.

SALESMEN—For Cumberland and North Carolina sections; good position for capable producers, experienced selling to grocers; pays salary, expenses and bonus; strictly permanent and confidential. Lord Calvert Coffee, 105 South st., Baltimore.

SALESMEN—Four; for direct selling; experience required; good proposition; permanent work. Apply Room 304, 635 F st. nw., 9 to 12.

SALESMEN—Four; for direct selling; experience required; good proposition; permanent work. Apply Room 304, 635 F st. nw., 9 to 12.

SALESMEN—Solicit delinquent accounts; paid daily; room 318, District National Bank Building. New company.

VALET—For hotel; white or colored; must be experienced and have best of references; good salary. Answer Box 36, Washington Post.

WEATHER STRIPPERS, experienced for new, double hung windows; 75c per window. Call Met. 3808.

HIGH-GRADE SECURITY, INSURANCE AND SPECIALTY MEN
to handle preferred stock issue of a local life, health and accident insurance company; reliable and attractive proposition; men who qualify will be given permanent, salaried position in home office. Mr. White, Room 1009, Peoples Life Bldg.

EXPERIENCED PACKER
Young man over 18 years of age as packer. Apply
THE HECHT CO.
7TH AND F STS.

50 CHAUFFEURS
Jobs available immediately. Get proper license at Traffic Bureau. Don't delay. Men making $6 to $10 per day.
BELL CAB CO., 1317 L st. nw.

POSITIONS ALWAYS OPEN
Washington's largest employment exchange
WASH. BUSINESS BUREAU
Suite 229, Bond Bldg., 14th & N. Y. Ave.

WANTED — A first-class bushelman on men's clothes. Ask for Mr. Shekell, Eiseman's, 7th and F sts. nw.

LINEN BUYER.
A man of character who is thoroughly experienced with the best linens. Address Box 32, Washington Post.

ATTENTION, chauffeurs!—Come on over with a live organization. Good cabs, 38% straight commission, pay every day. C. RYAN, at once, Black and White and Yellow Cabs, 1240 24th st. nw.

100 CHAUFFEURS
TAXICAB SEASON IS IN FULL SWING NOW.
City and Stop Me
DRIVERS ARE BUSY MAKING GOOD MONEY UNDER OUR NEW PROFIT-SHARING PROPOSITION. SEE
MR. RUPPLE OR BYRON
CITY CAB CO.
141 12TH ST. NE.

Help—Male or Female — 58

POSITIONS always open. Employment Service Bureau, 917 15th st. nw., Suite 406. Nat. 0521.

Employment

Situations Wanted—Female — 60

CHILD'S NURSE—Experienced; A-1 references; by middle-aged widow; unencumbered; no laundry. Write Box 210, Route 1, Benning Station, D. C.

COOK—British, desires position in small family; used to executive help. Miss Hazelwood, 273 West 38th st., New York. Wis. 0250.

DRESSMAKER—Experienced; wants day's work or take home; alterations; references furnished. North 9313.

EXPERIENCED girl desires work as maid-waitress, or work in apartment. Call North 9283.

GIRL, colored Virginian, wants day's work or housework. Call Potomac 1947-J.

GIRL—Colored, desires position as maid or elevator operator; music establishment preferable; experienced teacher of piano, organ and violin; wishes to be useful. 608 K st. se.

SOUTHERN girl, energetic and capable, desires position as secretary-stenographer, preferably in doctor's office. District 8676, Apt. 520.

TYPIST-CLERK desires position, full or part time; excellent reference. Phone Clarendon 91-W-1.

WHITE chambermaid (young), foreign preferred; stay nights; $45. 1011 N. Y. ave. Phone National 2806.

WOMAN—Settled, colored, neat appearance; excellent cook; does housework, mother's helper or part time; reference. Dec. 0537.

Persons advertising for "Situations Wanted" are warned to exercise careful investigation of persons offering positions where cash deposits are required to secure employment.

Situations Wanted—Male — 61

ACCOUNTANT—Ten years' experience public and corporation accounting desires connection; best references. 126 North Columbus st.; Alex. 1459.

BARBER—Good hair cutter; city or country. Box 28, Washington Post.

MAN—Handy with all tools; willing and steady worker; painting and paperhanging a specialty. 620 Mass. ave. nw.

Financial

Business Opportunities — 62

BARBER SHOP—For sale cheap; 1 chair; good business; long lease; heat, hot water and light, $25 per month rent. Apply Washington Hoover Airport.

LUNCH ROOM—For sale. Doing good business. 3505 Georgia ave. nw. See Mr. C. Sendor.

ROOMING HOUSE—Near Meridian Park; semidetached modern home, 14 rooms, 4 baths (10 rooms, 2 baths available); hot-water heat; weather stripped; porches; garage; excellent proposition. Appointment. Adams 0577.

GROCERY AND MEATS.
Established in 1901, in one of the best neighborhoods in Washington, with practically no competition. Owner unable to handle, will sacrifice this profitable and favorably known business, including very valuable real estate, at a remarkably low price. Business now $2,000 per month, with good mark-up. For further information see local realtors or write
REALTY TRUST CORPORATION,
Munsey Building, Baltimore, Md.

Real Estate Loans — 66

FIRST AND SECOND TRUST LOANS.
W. C. WILEY.
Investment Bldg. Natl. 9111.

PLENTY OF MONEY. QUICK ACTION.
BRODIE & COLBERT
1707 EYE ST. Realtors. Natl. 8875.

Instruction

Auto, Flying Instruction — 68

AUTO LESSONS—By white driver, reliable, conscientious; $1 hour; any time; permits secured. Noel, North 7440.

Instruction Classes — 73

YOU can have a good position if you take a Boyd Secretarial Course. Boyd graduates in demand. Positions guaranteed. Boyd courses are easier to learn, shorter because they are more modern. Learn shorthand, touch typing, spelling, business English, secretarial science, bookkeeping, &c. New classes now forming. Boyd School, 1333 F (opp. Fox Theater). Nat. 2339.

Live Stock

Birds, Bees, Fish and Supplies — 76

PIGEONS—White King; at a bargain price; lovely for Christmas gifts. 3334 Upland terrace nw.; Cleve. 4934.

Dogs, Cats, Pets and Supplies — 77

JUST RECEIVED — Good talking parrots. Boston terriers, fox terriers, Eskimo and other puppies; have fine collection of gold and tropical fishes, aquariums, Persian kittens, rabbits, best stock of singing canaries, parrakeets, Shama Thrushes and other fancy song birds. Schmid's Pet Emporium, 712 12th st. nw.

Merchandise

Articles for Sale — 82

ANTIQUES and modern furniture at bargain prices at 1709 New Hampshire ave. nw. Private sale; no dealers; open daily, 10 a. m. to 6 p. m.; evenings by appointment. Phone North 8405.

D. C. SILVER MARSHALL RADIO—Screen grid console; slightly used but looks like new and is long distance getter with fine tone. Come in and make an offer. Radio Television Co., 716 14th st. nw.

BRASS BED AND BOX SPRINGS. ¾ size, in good condition; cost $85; will sacrifice for $25. North 0110.

Seeds, Plants, Flowers, Trees — 95

CHRISTMAS TREES, all sizes, about 200, on unimproved lot. Call Shepherd 2972-J.

Swaps — 98

WILL TRANSFER $100 credit certificate on new or used car. What have you? Address Box 37, Washington Post.

Wanted—To Buy — 100

DOGS—Of all kinds; no puppies; no thoroughbreds. Address Box 196, Washington Post.

BOOKS—Highest prices for all kinds, in any quantity; "bring them" or phone Met. 5415. The Original Pearlman's, 933 G st. nw. NO BRANCHES.

GOLD, SILVER WATCHES, DIAMONDS and old jewelry needed for our mfg. dept.
SELINGER'S Full cash value paid. 818 F STREET.

Household Goods

Furniture — 104

TABLES—Pair of early American drop-leaf tables; beautiful mahogany; unusual opportunity. Call Adams 8261.

Sewing Machines — 107

SINGER—Has been thoroughly reconditioned; complete, with attachments, $7.95. Also others. White Sewing Machine Co., 800 H st. nw.

Wanted—Household Goods — 112

FURNITURE—If you want to get full value for your furniture, send to D. Notes, 25 years of fair dealing. Phone Dist. 8112.

I AM in immediate need of a quantity of good substantial used furniture; can pay cash. Metropolitan 3051.

Musical Merchandise

Organs and Pianos — 114

RENT A PIANO.
$25 will rent a piano from us for an entire year; place one in your home today.
HOMER L. KITT CO., 1330 G st. nw.

Business Equipment

Typewriters, Billing Machines — 126

TYPEWRITERS—Underwoods, special rental rate $4 monthly, three months $9. All machines carefully inspected by experienced servicemen. Underwood Typewriter Co., 1413 New York ave. nw. District 1630.

Rooms for Rent

Rooms With Meals — 133

COLUMBIA RD., 1734—Attractive, newly decorated rooms; modern; owner's home; reasonable; excellent meals; $35; dinners, $15.

MASS. AVE. NW., 1414—Bright double and single rooms; running water in double rooms; choice meals; hot breads.

Holiday Hints

Gifts for Her

ANNIVERSARY CLOCKS—Gold plated, encased in glass. Wind once a year. Paul's Watch Shop, 1322 G st. nw.

ART COURSE—A gift that means a career. Give her a scholarship to the Livingstone Academy, 1333 F st. nw., Met. 2883.

BEAUTY BOXES—Jeweled atomizer sets; imported perfumes; holiday sets. Emile, Inc., 1221 Conn. ave.; Decatur 0920.

BIRTHDAY RINGS—Stones for every month set in fine modern mountings. Paul's Watch Shop, 1322 G st. nw.

BON BON DISHES — Beautiful hand-painted china. Exquisite demgns, $2.25 up. Sherratt's, 608 13th st. nw.

BROOCHES—Made of hand-painted china, with gold clasps, 50c up. Sherratt's, 608 13th st. nw.

BRANWILL PARK—She will appreciate a homesite in Washington's newest residential development more than anything else. Economical for you, too. Drive out 16th st. and Colesville pike to our sign or call North 7722 and we will send a private car without obligation.

BUICK—New in color and style. The interior trimmings will please. Give her a Buick. Useful 365 days a year. Stanley H. Horner, 1111 14th st. nw.

BUSINESS TRAINING pays. Boyd courses are easier to learn, fascinating, shorter. Grads in demand. Classes now forming. Boyd School, 1333 F nw., National 2342.

CLOCKS—Odd timepieces not found elsewhere. Largest selection in city. Paul's Watch Shop, 1322 G st. nw.

CROWN JEWELS—Reproductions of famous court jewelry mounted in sterling and platinoid. Genuine jade, lapis, coral, calcedonia, &c., in artistic designs. Imported French tapestries. LAFAYETTE GIFT SHOP, 525 14th st. nw.

ELECTRIC CLOCKS—The latest designs of Seth Thomas, Telechron, Herschede. Paul's Watch Shop, 1322 G st. nw.

ELISE GIFTS—$1.00 up. Christmas cards—Costume jewelry—Hosiery. Sport hats, $1.65. Elise, 1643 Conn. ave.

FIGOURETTES—Antique Staffershire and Dresden; useful gifts; low priced. Colonoal Antique Shop, 1363 Conn. ave.

FURS—Smart jackets from your fur coats; reduced prices. American Furriers, 3452 14th st. nw.; Col. 8342.

FUR scarfs, coats and short jackets reduced 33 1-3 and 50%; season's best furs and smartest styles (now) at Wm. Rosendorf's, 1215 G st. nw.

HAND EMBROIDERY on lingerie, linens; gifts made to order. Bath Stebener Arts, 1303 Conn. ave. Potomac 1815.

HARDMAN Piano, upright, in dark-finished case; musically good. This world-famous piano can be had for only $50 cash. Kitt's, 1330 G st.

HATS—Take advantage of the half-price sale at Glaser's, 1532 Conn. ave. Distinctive hats made to order.

JEWELRY—Antique and modern; specializing in hand-made Florentine work. F. Pini, 1365 Conn. ave., second floor.

KNABE piano, upright, in walnut case, will sell for $125 on terms. Homer L. Kitt Co., 1330 G st.

LINGERIE—Pure silk dance sets, chemise, barebacks, step-ins, bloomers, &c. Very latest styles, large assortment, $1.95. Open evenings. The Marion Shoppe, 517 13th st. nw., next to Earle.

MIRRORS—Latest thing in gold and Galena Blue, made to any pattern. Garside Mirror Co., rear 2119 18th st. nw.

PERMANENT WAVE—Croquinole; requires no finger waving. Special Gift Certificates, $7.00. Expert operators. Lillian Cramer, 1115 15th nw. No. 7935.

PERFUME—Especially blended by Thomas, associated with Lida Cox, Hepner's, 13th st. below F.

STEINWAY GRAND—Piano, ebonized case, in very good musical condition. Unusual value at $400. Terms. Kitt's, 1330 G st.

TOASTERS, Waffle and Electric Irons make everlasting gifts that say Merry Christmas every day in the year. Fully guaranteed. Specially priced. Penn Improvement & Electric Co., 911 7th st. nw. Nat. 0512.

TYPEWRITER—Corona, made in beautiful colors. The perfect gift for husband, wife, son, or daughter. Useful, instructive. Will last for years. L. C. Smith & Corona Typewriters, Inc., 1015 15th st.

VANITIES—Modernistic, Oriental and artistic designs. French imports, reasonably priced. Suzanne, 1754 M st. nw.

Holiday Hints

Gifts for Her

SUBSCRIBE for The Washington Post. A gift that will last 365 days. Particularly of interest to women. Delivered by carrier in Washington daily and Sunday, $8.40 per year. Mail subscriptions, one year, daily and Sunday, $10 in Maryland and Virginia; all other States, including Mexico and Canada, $12 yearly. Address The Washington Post, Washington, D. C.

Gifts for Him

WRIST WATCHES—Largest selection of Gruen, Hamilton, Elgin, in city, $25 up. Paul's Watch Shop, 1322 G st. nw.

ART COURSE—The gift that means a career; give him a scholarship to the Livingstone Academy, 1333 F st. nw. Met. 2883.

BIRTHDAY RINGS—Stones for every month set in fine modern mountings. Paul's Watch Shop, 1322 G st. nw.

BUICK—A 1931 coupe; an almost unlimited choice of color options and individual distinctions; a Christmas gift always to be remembered. Stanley H. Horner, 1111 14th st. nw.

CLOCKS—Odd timepieces not found elsewhere; largest selection in city. Paul's Watch Shop, 1322 G st. nw.

DESK CLOCK—Mahogany, beautiful designs. An ideal gift for a man. Paul's Watch Shop, 1322 G st. nw.

DOG—A-1 coon and possum dog; for sale cheap. Apply or write Mrs. Moore, 438 New Jersey ave. se.

GLADSTONE BAGS—All leather, well lined, various colors and sizes. Priced from $8.75 to $40. G. W. King, 511 11th st.

GYM JUNIOR—Consisting of punching bag and platform, rowing machine, chinning bar, etc.; excellent for young people; cost $125; used very little; sacrifice for $75. 1018 C st. ne.; Linc. 5033 after 5.

PHOTOGRAPHS—Give your portrait for Christmas, a truly personal and different gift; priced $20 dozen and up; have your sitting now. Phone Decatur 4100 for appointment. Underwood & Underwood, 1230 Conn. ave.

STROMBERG-CARLSON radio — Table model 635-A; all electric with speaker; $100; terms. Kitt's, 1330 G st. nw.

SUBSCRIBE for The Washington Post. Associated Press news fresh every morning. The sport pages, real estate and financial news will always be of interest to "him." Delivered by carrier in Washington, daily and Sunday, $8.40 for one year; $10 per year by mail to Maryland and Virginia. All other States, $12 per year. Address The Washington Post, Washington, D. C.

TIES—Beautifully hand-tailored, in exclusive patterns—of rich silks; $1.50 while they last. Dreyfuss Bros., 1635 H st. nw. (Trans. Bldg.).

VIOLINS—Finest selection in city. Complete outfits, including case, bow and accessories, $15 up. Kitt's, 1330 G st.

WRIST WATCHES—Largest selection of Gruen, Hamilton, Elgin in city. $25 up. Paul's Watch Shop, 1322 G st. nw.

WRIST WATCHES—30-40 per cent discount on new Elgin, Waltham, Illinois. The Watch Shop, 908 14th st. nw.

Gifts for Children

BUSTER BROWN SHOES for boys and girls, $1.50 to $3.95. Grits Department Store, 3600 Ga. ave.

BUICK—For the boy or girl, a sporty late model Buick roadster will make them the happiest children in the neighborhood. Stanley H. Horner, 1111 14th st. nw.

PLAYER-HARMONICAS — Special, $1.50 with 3 rolls. A delight for every kiddie. Extra rolls, 10c or 3 for 25c while they last. Kitt's, 1330 G st.

TRAP-DRUM OUTFIT—Real snare and bass drum with cymbals, triangle and accessories, $3.50. Kitt's, 1330 G st.

Gifts for the Family

BILLIARD and pocket tables, all sizes. Conn Billiard & Bowling Supply Co., 810 9th st., District 4711.

BOOK COVERS; BOXES of Italian tooled leather. For the gift unusual. Anna Jayne Gift Shop, 1359 Conn. ave.

BUICK—Each member of the family will remember a Buick Christmas gift. A sound investment, and the pleasure of riding in a late model Buick. Stanley H. Horner, 1111 14th st. nw.

Holiday Hints

Gifts for the Family

BRANWILL PARK—Insure their future happiness by selecting now a homesite in Washington's newest residential development. Land is a lasting gift. Drive out 16th st. and Colesville pike to our sign or call North 7722 and we will send a private car without any obligation.

CANARIES—Yellow, cinnamon mottled; topnot; meal worms, 15c hundred. E. M. Jameson, 1237 W st. se. Linc. 1895-J.

CHRISTMAS CARDS—24 quality greetings, with name, $2.15 up. Visiting cards, invitations, announcements, &c. Goodharts, Printers, 1214 H st. nw.

CREAM AND SUGAR SETS—Made of finest gold plated china, $10. Sherratt's, 608 13th st. nw.

DOG FURNISHINGS—Don't forget the dog this Christmas. A complete line at G. W. King's, 511 11th st. nw.

FLOWERS for Christmas; potted plants and cut flowers. Alex B. Garden, 17th & Minnesota ave. se. Linc. 0474.

GRANDFATHER CLOCKS—In modern and antique designs. Ideal for the home. Paul's Watch Shop, 1322 G st. nw.

HOME, $13,000—A lifetime gift; English Colonial type; Chevy Chase, 3200 Jocelyn st. nw. Attractive corner, 6 rooms and bath, strictly modern; built-in garage; easy terms. Phone Adams 4301. Make your gift this Xmas one with everlasting memories.

HOME—Make their Christmas happiest by giving them a deed to this modern price dwelling containing 6 large rooms, bath, hot-water heat, electric lights, side and rear alley. Price, $5,750; very reasonable terms can be arranged. John F. Donohoe & Sons, 314 Pa. ave. se., Realtors.

MAJESTIC Radio, lowboy model 91, 8 tubes, dynamic speaker, was $160, now $89. Terms. Kitt's, 1330 G st. nw.

PASTIME PUZZLES — Unusual; almost new; from $1 up, less 20%. 2802 Cathedral ave. Adams 2776.

PHOTOGRAPHS—Give your portrait for Christmas, a truly personal and different gift; priced $20 dozen and up; have your sitting now. Phone Decatur 4100 for appointment. Underwood & Underwood, 1230 Conn. ave.

PUPPIES—Cocker spaniel; tan or black; 4 and 6 months old; $10 to $15 each. Call Met. 3257.

RADIO—Stromberg-Carlson. Why not make your family happy this Christmas with an all-electric radio receiver? Floor models at reduced prices. Edwards Majestic Store, 2314 R. I. ave. ne.

SUBSCRIBE for The Washington Post. A gift for the entire family. Delivered at your door every morning. Full of interesting features, with bright, crisp Associated Press News; the only morning newspaper in Washington with this service. $8.40 per year. Just phone National 4205 and ask for Circulation Department.

TYPEWRITERS—Portable, standards. All colors. Royal, Underwood, Remington, Corona. A splendid gift. United Type. & Add. Mach. Co., 1227 N. Y. Ave. N.W.

ULTRA VIOLET RAY APPARATUS—Since health is the greatest factor in promoting happiness, what is more appropriate as a gift than a scientific apparatus that produces sunlight at the snap of a switch? One of the most powerful of all known means of promoting health, vigor and building up resistance to germs and other causes of disease. Alpine, Eveready and Battle Creek Sunarcs delivered to your home in time for Christmas. Monthly-payment plan arranged. Order now for health. Carroll Supply Co., 717 12th st. nw.

VICTOR COMBINATION—An ideal gift for the entire family. See this handsome model 7-26 in fine hiboy cabinet, with full dynamic speaker. Was $475. A genuine Christmas bargain now for $165. Terms. Kitt's, 1330 G st. nw.

HONEY, WHITE CLOVER—DELIVERED. 5-lb. can, $1; with comb., $1.25. C. CHAPIN, 184 Center Mkt.; Natl. 9479.

For the Home

BANJO CLOCKS—Finest reproductions of highly popular antiques. Rare gift. Paul's Watch Shop, 1322 G st. nw.

BRANWILL PARK—What better gift than a homesite in Washington's newest residential development? Astonishingly low prices. Just the place for a real home. Drive out 16th st. and Colesville pike or call North 7722 and we will send a private car without obligation.

CHINAWARE—Handpainted dishes in etch gold and gorgeous flower designs. Sherratt's, 608 13th st. nw.

Holiday Hints

Your Christmas Shopping this year is made possible by your membership in a Christmas Club. Now Join One for 1931.

DISTRICT OF COLUMBIA BANKERS' ASSOCIATION

For the Home

BUICK—Who has the car today? Well, end that problem this way: Add a Buick to the home and please all. Make this Christmas the best. Stanley H. Horner, 1111 14th st. nw.

CONWAY player-piano; a modern instrument in good order which will go for only $95. Kitt Co., 1330 G st.

ELECTRIC REFRIGERATORS—No other refrigeration plant compares with the famous Norge for smoothness and dependability. Radically different in every respect. So profoundly simple that extraordinary length of life and freedom from care are self evident. Small down payment and monthly installments arranged for your convenience. Carroll Supply Co., 717 12th st. nw.

FRESHMAN radio; model N-12; all electric; dynamic speaker; was $225. Now $75; terms. Kitt's, 1330 G st.

MANTEL CLOCKS—Widest selection in Washington. Variety of styles and sizes. Paul's Watch Shop, 1322 G st. nw.

PIANOS—Special Xmas offer of 25 shop-worn players, like new; free rolls and bench; $129; very easy terms. The Piano shop, 635 New York Ave. nw.

PICTURES—Suitably framed; let us modernize your old paintings with new frames, 10% discount with this ad. J. O. Akers Co., 1148 7th st. nw.

RADIO RECEIVERS—Fifty Freed-Eiseman all-electric radios, the original neutrodyne sets in a variety of styles, including highboys, lowboys, consoles and table models; all new and in perfect condition, which we will sell at $60 each, including tubes. These sets are fully guaranteed and were originally priced from $100 to $250. Carroll Supply Co., 717 12th st. nw.

TELEVISION SETS—39 stations are now broadcasting diversified television programs which you may enjoy with guaranteed receivers, moderately priced. Terms. Demonstrations evenings 7-9. Radio Television Co., 716 14th st. nw.

SHONINGER piano; upright; in splendid musical condition; case modern; a quick buyer can have it for $70. Kitt Co., 1330 G st.

WEBER—Mahogany grand piano; studio size; a beautiful instrument with excellent tone in prime musical condition; a $1,500 value for $585. Terms. Kitt's, 1330 G st.

For the Dinner

FRUIT CAKE—Delicious, homemade; finest ingredients; $1 pound, delivered. Clarendon 851-F-5. Mrs. Damron.

PUMPKIN and mince pies. Fruit cakes and other pastries. Best ingredients, pure, wholesome. Quick delivery. Meyerhoffer's Bakery, 708 7th sw.; National 8379, and 225 5th st. ne., Lincoln 10365.

Rooms for Rent

Rooms With Meals — 133

MAXWELL HOUSE—432 10th st. nw. Room and board, $10 week; steam heat; good food served; central location. Met. 6298.

ONTARIO RD., 2708—Handsomely furnished double room; excellent home cooking; privileges; phone; reasonable. Adams 4154.

SUBURBAN—16th st. nw. 2 communicating rooms; private bath; new private home; garage and meals optional. Georgia 4594.

THE MANCHESTER—1426 M st. Attractive rooms; private bath; phone, maid service; good meals; reasonable rates.

2D ST. SE., 227—Large, warm front room; hot-water heat, bath; clean, private home; meals; near Capitol and Library.

7TH ST. SE., 20—Attractive, bright, warm front and back rooms; twin beds; running hot water; $3 week up. Atl. 0389.

10TH ST. NW., 1126—Front room, twin beds, $9 each; front single room, $9 week; also inside room for two, $8 week each; warm rooms; home cooking.

1337 K ST. NW., GIRL'S DORMITORY. Near downtown business and theaters, large rooms, suitable for two or more girls; newly decorated and furnished; hot and cold water in all rooms; excellent meals; reasonable.

PRACTICE YOUR FRENCH — Room and board with Parisian family; good home-cooked meals; reasonable. Pot. 0458.

Rooms—Furnished — 134

ARIZONA HOTEL—310 C st. nw. Block off Pa. ave.; neatly furnished rooms; lobby; 3 baths on each floor; 1 shower bath; continuous hot water; $4 week up; transients, 75c and $1.

BILTMORE ST. NW., 1850—Double room, adjoining living room; suitable for 3 young men; also single room. Col. 5044.

CORDOVA APT.—20th st. and Fla. ave., Apt. 253. Walking distance or near Dupont Circle; large, roomy; next to bath; reasonable; gentleman.

F ST. NW., 2009—Single and double rooms, with running water; garage; near Government buildings.

FAIRMONT ST. NW., 1442—Large 2d-floor front room; 3 windows; continuous hot water; bath same floor; private home; 1 or 2.

H ST. NW., 2122—Housekeeping; 2 quiet, spacious rooms, bath, porch; 1 large front room; private bath; kitchenette; completely furnished; adults.

HARVARD ST. NW., 1419—Room, 2d floor; adjoining bath; continuous hot water; gentleman; $15 monthly. Col. 8725.

HOBART ST., 1602—Vicinity 16th, Col. rd., 1 small, 1 large room; semiprivate bath; every convenience; see to appreciate; private home; gentlemen. Adams 5215.

IN the heart of city, opposite park; nice quiet, warm rooms; continuous hot water; adjoining bath; $4.50 and $5 weekly; gentlemen only. 411 4th st. nw. Met. 5330.

M ST. NW., 1404—Thomas Circle. Well-kept single room; 2d-floor front; $5 per week; permanent or transient.

MT. VERNON PL. NW., 813—Nice front room for light housekeeping; also sleeping rooms, $4 up; well heated.

QUE ST. NW., 2217—Attractive, warm, comfortable single, double room; next bath; all conveniences. North 6213.

WOODLEY PL. NW., 2643—Bedroom, sitting room; garage; private home.

TENTH ST. NW., 3512—Two well furnished housekeeping rooms, gas, electricity included, only $30 month. Adams 6232.

12TH ST. NW., 1017—Nicely furnished rooms; private home; all conveniences; desirable location; rent reasonable.

13TH ST. NW., 903—LARGE, COMFORTABLE; WALKING DISTANCE DOWNTOWN; $3 PER WEEK UP.

15TH ST. NW., 1316—Bright, sunny front room; well heated; with running water; convenient to Govt. depts.

15TH ST. NW., 1225—Comfortably furnished second-floor front; hot water heat; $4 week. North 3019.

16TH ST. NW., 1846—Small room, adjoining bath; continuous hot water; also large room; gentlemen.

1810 INGLESIDE TERRACE NW.—Below 18th and Newton, 4 rooms, bath, porch (2 bedrooms); $55; facing park; private.

1810 INGLESIDE TERRACE NW.—Below 18th and Newton; 2 large rooms, porch; 1st floor; $35; housekeeping; facing park.

23D ST. NW., 924—Large room, kitchen; sink, gas, hot water, electricity, hot-water heat; $35. West 2137.

CAPITOL HILL—129 N. Carolina ave. se. 2 large, quiet front rooms; double or twin beds; garage. Linc. 7195-J.

CENTRAL — Two beautiful, comfortable, first-floor rooms; bath; large closet; abundant heat; exclusive, homelike; $45-$50; adults; references. 1626 17th st.

CHEVY CHASE, D. C.—Beautiful sunny, corner room; private bath; adult family; gentleman. Call before 12. Cleveland 2277.

Rooms for Rent

Rooms—Furnished — 134

DOWNTOWN—Rare find; real warm, clean, south front rooms and apartment; in quiet, attractive apt. house; $6 to $14 wk. "mo. rates" includes elec., gas, linen, &c.; completely and nicely furnished. No children; all day and night car parking. 301 C st. nw.

DOWNTOWN — Beautiful south-front (5 windows) well-furnished living-bedroom or twin beds; or living room (fireplace); bedroom, bath; or 2-room housekeeping apartment; service; refs. 1717 De Sales.

MERRILL MANSIONS
—1361 Fairmont st. nw., top of hill, 14th st. car; 1 or 2 room suites, with or without bath; furnished complete; linen and maid service optional; day, week or month; $7, $10, $12, $15 week.

Rooms—Unfurnished — 135

NEAR EAST CAPITOL—Two large, front rooms; gas, elec. and heat included; $30. 109 4th ne.

Wanted Rooms—Meals — 136

TWO gentlemen desire rooms and board with private family; preferably Anacostia or Southeast. Box 29, Washington Post.

Real Estate for Rent

Apartments, Furnished — 137

DOWNTOWN—Reasonable rent; beautiful completely furnished two sunny rooms, kitchen, bath; immediate possession. 534 20th st.

NEW HAMPSHIRE AVE., 1230—2 rooms, kitchenette, bath, furnished; free refrigeration; 24-hour elevator service; modern fireproof apt. See resident manager, Pot. 2358.

STUDIO—Unique, cozy, entire top floor; 1 room, kitchen, bath, breakfast-sleeping porches; redecorated; bright, quiet; references. 1633 Q.

WARDMAN PARK ANNEX (2401 Calvert st.)—The very desirable apartment is directly in front of Shoreham Hotel; remarkably pleasing home; lovely old furniture; 3 exposures upon beautiful Wardman Park grounds; best references required. No telephone information 3 to 5.

LET OUR AUTO DRIVE YOU FREE to best selection of apts. in city, furnished or unfurnished, lowest rates. BASKIN CO., 1424 K NW., NAT. 5437.

We Locate You Without Charge.
Furnished apts., rooms or houses.
GIBSON RENTAL BUREAU,
1427 Eye st. nw., Room 302. Dist. 7885

THE JEFFERSON
16TH AND M STS.
Two-room, bath, kitchen apts., furnished complete for housekeeping; linen; light, maid service and refrigeration; large comfortable rooms. Apply Manager, or Phone Pot. 5660.

FUR. APTS. LOW RATES
Five-minute ride downtown; leading apt group in city; acres of ground, cafe, elevator, phone, splendid lobbies; view over city, largest rooms, halls, closets, porch, balconies, tile baths; most for the money; 2 to 4 room apts., $55 up. Columbia 7744.

ARLINGTON HOTEL
1025 Vermont Ave.
Bet. K and L Sts. NW.
Avoid the annoyance and difficulties of housekeeping—make your home with us. Refined atmosphere and surroundings.
Single, $17.50 week up; double, $21 week up. Living room, bedroom suites, $80 month up. Every room with bath.
FULL HOTEL SERVICE.

Apartments, Unfurnished — 138

H ST. NE., 48—3 and 4 rooms, kitchen and bath, $30 and $35 month. Met. 6180. W. W. Drury. Nat. 8242.

KENTUCKY APT.—233 Ky. ave. se. Three rooms, bath; all modern; very reasonable. Apply Apt. 15.

MAY OUR AUTOMOBILE call to show you our apartments? Phone West 2044, 8 a. m. to 5 p. m.; Cleve. 5457 after 6 p. m. and Sundays.

MERIDIAN MANOR (1424 Chapin st. nw.) —Fireproof bldg., elevator service, incinerator, tile baths and showers, electric refrigeration on house current; 2 rooms, kitchen, furnished dinette and bath, $55 to $67.50; resident manager. Randall H. Hagner & Co., 1321 Conn. ave. nw. Decatur 3600.

Real Estate for Rent

Apartments, Unfurnished — 138

PARK RD., 1445—One room, kitchen, bath, large dressing room and dinette, $45; free refrigeration; 24-hour elevator service. Adams 3451.

SHELBY APARTMENT (1419 Columbia rd.)—2 rooms, kitchen, bath and porch, $45.00; 3 rooms, kitchen and bath, $60.00; 4 rooms, kitchen, bath and porch, $65.00. See resident manager or call Mrs. York, National 0080.

WARRINGTON APARTMENT (1801 Wyoming ave.)—2 rooms, kitchen, bath and porch, $45.00; 3 rooms, kitchen and bath, $60.00; 4 rooms, kitchen, bath and porch, $65.00. See resident manager or call Mrs. York, National 0080.

WESLEY APARTMENT (1421 Columbia rd.)—2 rooms, kitchen, bath and porch, $45; 3 rooms, kitchen and bath, $60.00; 4 rooms, kitchen, bath and porch, $65.00. See resident manager or call Mrs. York, National 0080.

16TH ST. NW., 2440—Park Tower, 1 room and bath to 6 rooms, 2 baths and porch, reasonably priced; overlooking Meridian Park, in the outstanding apartment location; service is of the best and the equipment assures home comforts; lighted for evening inspection. Manager on premises. Shannon & Luchs, Inc., 1435 K st. Na. 2345.

19TH ST. NW., 1631—Attractive apt., 5 bright, outside rooms; Frigidaire; unfurnished; also handsomely furnished apt.; 5 rooms; all modern; reasonable. North 0830.

DOWNTOWN LOCATION, 1117 Vt. ave. 1 room, kitchen and bath; electric refrigeration; $37.50 to $45.00.
Resident Manager on Premises.
TYLER & RUTHERFORD, INC.
1520 K st. nw. National 0475.

THE BAYHEAD
724 THIRD STREET NW.
1 AND 2 ROOM APTS. FRIGIDAIRE.
NEW BUILDING. REASONABLE.
SEE RESIDENT MANAGER.

DESIRABLE downtown apartments, three and four rooms and bath. Low rent. Inquire Zager & Salus, 920 New York ave.

THE LANDMORE
1133 24TH ST. NW.
Convenient to all Government depts. Apartments of 3 rooms, kitchen and bath, $42.50 up. Janitor service.
Larger apartments also available.
FLOYD E. DAVIS CO.
733 12TH ST. NW. Natl. 0352-0353.

THE BRADFORD
1800 K ST. NW.
1 room, kitchen and bath.
2 rooms, kitchen and bath.
Furnished or unfurnished.
Ideal location.

BEACON APARTMENTS,
1801 Calvert st.
Reasonable Rent.
1 room, kitchen and bath.
Apply Resident Manager.

THE BOND APTS.
1230 N. H. AVE.
NEAR DUPONT CIRCLE.
Two rooms, reception hall, dinette, kitchen and bath, $55 to $62.50. Free refrigeration; 24-hour elevator service. Resident manager, Potomac 2358.

THE PARKWELL
NEAR 14TH ST. AND PARK RD.
3500 13TH ST. NW.
Quiet Neighborhood. Convenient to Everything.
Two big rooms, reception hall, kitchen and dinette, large dressing room and bath, $57.50 to $65. Free refrigeration; 24-hour elevator service.
HIGH CLASS NEW FIREPROOF BLDGS
ADAMS 2451
RENTAL AGENT ON PREMISES
OWNERSHIP MANAGEMENT
BOND PROPERTIES

Houses for Rent, Furnished — 141

ASHMEAD PL. NW., 2359—Completely and beautifully furnished; 8 rooms, 3 baths; strictly modern; oil furnace; garage; available 3 or 4 months; $300 monthly to reliable tenant. Phone North 8122.

NEAR Dupont Circle; small home; partly furnished; reasonable; June or longer; gas or coal heat. Box 23, Washington Post.

NEAR Dupont Circle; small home; partly furnished; reasonable; June or longer; gas or coal heat. Box 23, Washington Post.

Special Values in Furnished Houses.
GIBSON RENTAL BUREAU,
1427 Eye st. nw., Room 302. Dist. 7885.

Real Estate for Rent

Houses for Rent, Unfurnished — 142

CHEVY CHASE, D. C.—For rent 2-story brick; near Chevy Chase Circle; occupied by colonel, U. S. A., moving; 9 rooms, 2 baths; 2-car garage; $125 mo. Also corner, Spanish type; 6 rooms, bath; garage; $85 month. Also near Rock Creek Park; detached, brick; 10 rooms, 3 baths; 2-car garage; country and city combined; exceptionally low rent. Fulton R. Gordon, Peoples Insurance Bldg.; Dist. 5231; evenings Cleveland 4571.

POTOMAC AVE. NW., 4604—Overlooking Potomac; modern, 7 rooms, bath, laundry, servants' quarters; lot 80x104; reasonable. Dec. 0541.

9TH ST. NW., 1125—8 rooms, bath, gas, electricity; economical to heat; large yard; $35. Metr. 4174.

COLORED TENANT
1463 FLORIDA AVE. N. W.
Six rooms and bath, hot-water heat, electricity being installed.
GEORGE F. HANE
1422 F St. N. W. National 3964.

RENT $50
Desirable 6-room and bath house with built-in garage; excellent condition; convenient to Union Station and city postoffice.
SEE MR. WEDDING
BOSS & PHELPS
1417 K ST. NW. National 9300.

Offices, Studios for Rent — 143

EDMONDS BUILDING
917 15th St. N.W.
Opposite McPherson Square
The Wall Street of Washington
Several desirable suites of two, four and six rooms at $1.75 per square foot. Complete building service.
Shannon & Luchs, Inc.,
Managing Agents
1435 K St. Nat. 2345

CHANDLER BUILDING
1427 Eye St. N.W.
In the Heart of the Financial District
Individual offices and well-arranged suites at very reasonable rentals. Free secretarial telephone service. Venetian window blinds and running ice water are some of the building features.
Shannon & Luchs, Inc.,
Managing Agents
1435 K St. Nat. 2345

Suburban, Country for Rent — 146

BUNGALOWS—For rent: Maryland; 4 to 6 rooms, bath; $30 to $40 month; Virginia, 5 rooms, bath; $40 to $50 month. Fulton R. Gordon, Peoples Insurance Bldg.; Dist. 5231; evenings Cleveland 4571.

Real Estate for Sale

Houses for Sale, Unfurnished — 153

BIG BARGAIN—VACANT
327 K STREET N.E.
Price, $6,950
Seven rooms and bath, attic, hot-water heat, electricity.
C. F. WARING
1416 F ST. NW. NATIONAL 9172.

Lots and Acreage—For Sale — 155

FIVE LOTS, TUCKERMAN ST. BETWEEN 2d pl. and Blair rd. nw.; four lots on 1st st. between Madison and Hillmarton st. nw. Cheap. E. E. ADAMSON, Georgia 2800.

Wanted Houses—Real Estate — 162

WANTED—To hear from any one having property in southern Florida to sell at reasonable price. Address Box 393, Washington Post.

THURSDAY MORNING — The Washington Post. — DECEMBER 4, 1930

TOBACCONIST SAYS PITTS PAID $2,770 FOR CIGAR SUPPLY

Sold Smith Firm President 6,000 in January, 1929, He Testifies.

DEFENSE IN CONSTANT OBJECTION DURING DAY

Raichle Charges Prosecution Attempts Prejudice by "Theatricals."

The case of the Government against G. Bryan Pitts, C. Elbert Anadale and John H. Edwards, jr., former officers of the F. H. Smith Co., on an indictment charging conspiracy to embezzle funds of the company and to conceal records, began to shape itself yesterday in District Supreme Court. One witness introduced by the Government testified that Mr. Pitts, in January, 1929, had purchased from him a number of cigars totaling $2,770 in price.

The witness, Carl Wertheim, is a tobacco dealer in New York. He said on the stand that Mr. Pitts had sent him the check in payment of a bill covering 4,000 cigars at 41½ cents each and 2,000 cigars at 55 cents each. During Mr. Wertheim's testimony, Frank G. Raichle, a defense attorney, was almost constantly on his feet objecting to details of the witness recitation. Mr. Raichle conceded immediately that his client, the former chairman of the board of the Smith firm, had purchased cigars, and alluded to testimony produced Tuesday to the effect that Mr. Pitts had purchased clothing from A. Sulka, of New York, placing both purchases in the same category.

Objects to "Theatricals."

"The trend of the times is to encourage purchases," said Mr. Raichle in offering his concession of the evidence. "Everyone is being encouraged to buy, and there is no reason why Mr. Pitts should not have bought personal supplies as he needed them. I object to what seem to me to be theatricals on the part of the prosecution for the purpose of prejudicing the jury by making it appear that Mr. Pitts indulged in luxuries and extravagances."

Mr. Raichle, during cross-examination of the same witness, made this statement:

"If a conspiracy existed," he said, "it is proved if it is shown that money went to the defendants' accounts in their banks. What happened to it after that is irrelevant and incompetent to this trial."

Throughout the day, defense counsel kept firmly to their stand, previously made, that testimony relating to the acts of one defendant should not be accepted as relating to all three. In many instances their objections were ruled out by Justice William Hitz, presiding, and exceptions noted.

Testimony Gains Significance.

The testimony of Mr. Wertheim yesterday and that of the Sulka representative Tuesday gained additional significance upon the publication of the official record of the court yesterday. During a conference in court Tuesday between opposing counsel before Justice Hitz, Mr. Burkinshaw said, according to the record:

"We will show in the course of our case that upon about August 9, 1928, a check for $12,500 drawn on the deposit of the Smith company in the Merchants Bank & Trust Co., was deposited to the special account of Elbert Anadale, and that thereafter, on August 22, 1928, that amount was checked out by Anadale and applied as a payment on a $20,000 Rolls-Royce automobile bought by G. Bryan Pitts.

To Bring Auto Salesman.

"I will tell you what we are going to prove. We are going to bring this Rolls-Royce man down here to testify to the receipt of this amount; that it was $12,500 and that it was applied to a Rolls-Royce automobile to be turned over to G. Bryan Pitts. We will show, furthermore, that $12,500 came from the deposits of the F. H. Smith Co., in this city, and then it was deposited to the special account of C. Elbert Anadale, who paid for the Rolls-Royce."

It was further brought out during examination of a witness by Mr. Burkinshaw yesterday that the Government will base its case largely upon the alleged use of Smith company funds by the defendants for purchases of a personal nature.

During a lawyer's battle, while Mr. Burkinshaw had Mr. Wertheim under direct examination, the prosecution attorney stated that the Government will attempt to prove that Mr. Pitts used Smith company funds deposited to his personal account in the Southern Maryland Trust Co., for the purchase of private items.

Asks One Question.

At the conclusion of direct examination of Mr. Wertheim, the witness was turned over to the defense for cross-examination. Mr. Raichle asked him only one question:

"A lot of people buy cigars from you, don't they, Mr. Wertheim?" he asked.

"Yes," replied the witness.

"That's all," Mr. Raichle said, releasing him from the stand.

Two witnesses placed on the stand by the Government declared that, as employes of the Smith Company, they were officers of so many corporations they couldn't remember all of them. One of these was J. Maynard Magruder, former manager of the Martinique Hotel. Under direct examination he declared that there was no instance in which he was instructed by officers or employes of the Smith company to decline to cash the firm's checks. He did say, however, that at one time he indorsed a check for $5,000 made payable to himself and which did not represent a payment on his salary.

Delivered Ledger Sheets.

The other witness was Herbert Plaster, who said he was vice president of the Southern Maryland Trust Co. until December, 1929. He testified that he at one time delivered ledger sheets bearing the accounts of Mr. Pitts, the Smith company, and Samuel J. Henry, former president of the company, to Joseph Howard, colored Smith company janitor, at the request of Mr. Henry. This delivery, he said, was asked for purposes of making out income tax reports. He added that the records were not irreplaceable, because duplicates could be readily made from deposit slips and other documents in the possession of the bank.

More than two hours in the morning were taken up in examination of Lewis E. Thomas, former Smith company treasurer, who proved to be a slow responsive witness. As Mr. Thomas pondered at length over the answer to every question of counsel, the jury squirmed and fidgeted in the box.

His testimony included statements that he had seen, at an unnamed time, several persons working in the security vault of the Smith company building, with a number of new trunks in evidence. On a later day, he said, trunks were again in the vault, this time "muddy and dirty."

Telegraphed $26,000 to Florida.

Mr. Thomas, shown a check for $3,179.19, signed by him and made payable to El Lado del Mar, Mr. Pitts' Florida estate, said that he could not remember for what purpose the check was drawn. He further testified that at one time he had telegraphed $26,000 to a Florida attorney, but could not say for what reason he had done so.

Yesterday was featured by sharp battles between attorneys. The defense, apparently, used every opportunity to place an exception in the record. In cross-examination of John S. Farquhar, former secretary of the Smith company, Mr. Raichle and the witness became frequently involved in verbal tilts.

At one time Mr. Raichle asked the witness, "Are you provoked at me?"

"No," said Mr. Farquhar, laughing.

Says He Burned Records.

The former Smith company secretary testified that he had burned records of the company and that later, under fear of losing his job, he had signed a false statement denying that he had burned them.

He testified further that, acting under instructions from Mr. Anadale, he had cashed "at least 30 checks" made out to "cash," had turned the money over to Mr. Anadale, and had later taken it back again and deposited it in the Southern Maryland Trust Co. to the account of Mr. Pitts.

Early in 1928, he declared, he was told by Mr. Anadale to take several boxes of papers from the Smith company offices and burn them in the basement. In this task, he said, he was assisted by Howard.

The defense adduced testimony showing that burning of old and useless records was a common occurrence in the office.

EASTERN STAR OFFICIALS REWARDED WITH GIFTS

Post Staff Photo.

Gifts were presented to Worthy Patron Guy Aber and Worthy Matron Gertrude Smith by Columbia Chapter, No. 15, of the Order of Eastern Star, at a banquet at the Cavalier Hotel last night. Left to right—Mrs. A. Mickle, chaplain, presenting gold cuff links to Worthy Patron Aber, and Mrs. Smith receiving a set of silver from Mrs. Ruth Vitale, marshal.

CONFIDENCE GAME IS EASY IN BRITAIN

High Pressure Salesmen Sell $5,000,000 Spurious in Short Time.

COME FROM AMERICA

London, Dec. 2 (A.P.). — Driven from American cities by prosecution and lapse of interest in the stock market, a clique of high-pressure stock salesmen has descended upon England and taken, authorities say, upward of $5,000,000 from British investors within six months.

The invaders used the same systems as the "binder Benny" boys of the Florida boom times and the telephone salesmen of the Coolidge bull market era, retaining even the tip sheets, or privately printed "financial newspapers."

From disgruntled employes of reputable financial houses the sharpers obtained lists of people who had invested in substantial securities. By trading spurious paper for the legitimate the tipsters defrauded their victims, just as they went after Liberty bondholders in America.

Another business arrangement, reminiscent of the "reorganization" practices in the heyday of Texas oil booms, was used to inveigle persons who had already been bilked, to put up money in a second spurious enterprise. The tipsters represented themselves as reorganizing the companies which had collapsed, taking the old stock and cash for stock in a new company generally just as spurious.

As fast as evidence is secured against the sharpers the home office revokes their permits and deports them.

20 Women Decline To Serve on Jury

Almost Half Who Appear Declare That They Will Never Take Oath.

Forty-one women appeared for jury service in District Supreme Court yesterday and 20 of them declared they did not care to serve.

Justice Peyton Gordon examined all the women who declined to serve, seeking to discover whether they were influenced by the fact that the Christmas shopping season is at hand. All denied this was the case and asserted their intentions of never serving on a jury.

The women jurors also denied that they had determined they would not serve because of the fact that jurors are locked up for indefinite periods as in the case involving the trial of three former officials of the F. H. Smith company.

LEGION MUSICIANS AWAIT PARIS TRIP

Men of French Foreign Corps on Good Behavior for Promised Jaunt.

VISIT YEAR IN FUTURE

Sidi - Bel - Abbes, Algeria, Dec. 2.—(A.P.).—Music to be played in Paris in 1931 has already soothed the spirit and chastened the mood of a hundred hard-boiled legionaries.

The promise that the famous Foreign Legion Band would be a fixture at the International Colonial Exposition to be held in Paris next spring and summer, has made exemplary soldiers of the musicians.

Polishing up their copper and brass instruments several months in advance, the soldiers salute their officers with enthusiasm and alacrity and have even been known to speak gently to corporals and sergeants.

On Good Behavior.

Col. Rollet has warned that any bandsman guilty of a severe infraction against discipline or three minor breaks, would not make the trip to Paris next year. Rather than miss those six months in the "promised land" the soldier-musicians have chosen to be good.

The Foreign Legion musicians boast that, like their fighting ranks on the battlefield, they are first in the French army.

Among the men who enlisted in the legion for various causes are artists, who at one time were listed as stars in the European musical field. One of the cornet players is a Belgian who played in every capital of Europe and before most of the crowned heads. He is said to be a nobleman, who joined the legion after a shattered love affair.

Formed String Orchestra.

The numerous Russians who enlisted after the revolution in their country have formed a string orchestra, which, if permitted to play in concert halls, would achieve a reputation second to none among the renowned orchestras of the world.

Some of the instruments in the legion band have as romantic histories as the men who play them and several date back to a hundred years ago, the year of the creation of the legion.

A bugle brought back from Mexico is the proud possession of one of the band leaders. On a certain April 30, during the French intervention in Mexico, 75 men of the legion held a blockhouse against 2,000 Mexicans for fifteen hours. They killed 250 of the enemy and surrendered only when three officers were killed and 53 men had been put out of action. The bugler was one of the survivors and brought back his instrument to France.

His successor, playing the identical instrument, will sound reveille for the Foreign Legion band during its stay at Vincennes next year.

"It will be great to get away from the Arab barkeeps of Sidi-bel-Abbes," one of the soldier-musicians replied when asked what was the most interesting thing he was looking forward to in Paris.

Creager Dismisses Suit Against Periodical

Brownsville, Tex., Dec. 3 (A.P.).—A $500,000 libel suit brought by R. B. Creager, Republican national committeeman from Texas, against the P. F. Collier & Son Co. and the P. F. Collier & Son Distributing Co. was dismissed in Federal court today on motion of Creager.

The suit was based on an article, "Job For Jack," which appeared in Collier's Weekly.

Another suit brought by Creager in which he complained of another article in Collier's was tried at Brownsville last January and a verdict returned for the defendants.

Missing Fishing Tug Safe.

Lorain, Ohio, Dec. 3 (A.P.).—The Lorain fishing tug with three men aboard, which has been missing on Lake Erie for 36 hours, has been safely towed to port in Canada, the men notified relatives here late today.

WEIHAIWEI ONCE MORE IS CHINESE

British Surrender Naval Concession to Nanking Government.

BELIEVED LOSING GRIP

Shanghai, Dec. 2 (A.P.).—Is Great Britain losing her grip in China? Not only Americans, Japanese and continental Europeans within the boundaries of Cathay are asking this question, but subjects of King George who have established their homes and businesses in this part of the world would like to know the answer.

Those who venture any reply at all, mostly give an affirmative answer to the query.

The subject has been discussed off and on for two years or more, but the return to China on October 1 of the Weihaiwei concession has pushed it further into the spotlight than at any time since the related subject of extraterritorial rights became a serious issue. The North China port, which for 32 years had served as a British naval base, was handed back to Nanking without even an argument.

Weihaiwei Now Chinese.

Weihaiwei still remains a base, but it belongs to the Chinese and they have assumed complete control of the place. Sir Reginald Johnson, the British commissioner, and other employes of the crown who helped govern the port and adjacent territory, have gone to other posts and the British troops there have been transferred to the Hongkong garrison.

Kulangsu, the British concession in Amoy, is also to be handed back to the Chinese within a few months and foreign business interests are wondering where the process is going to stop.

As a matter of fact, Weihaiwei was no longer needed as a British naval base, now that Tsingtao, former German possession, has been abandoned by the Japanese. Therefore, from a political viewpoint, the change in jurisdiction is not regarded as highly important in diplomatic circles. But commercial interests had hoped for years that the English would develop the business possibilities of the place, although no step was ever taken in that direction.

Used as Sanatorium.

This lack of commercial development was largely due to an agreement between Great Britain and Germany in 1898, whereby each promised not to encroach on the other's territory. Consequently, Weihaiwei was used chiefly as a sanatorium for the British naval forces in eastern waters, a purpose for which it was ideal.

The story of Weihaiwei was linked with the slow advance of Russia across Asia, a movement which added Siberia, or more than half the territory of the continent, to the realm of a czar who already governed half of Europe. The real scramble started in 1898, when Russian obtained a 25-year lease on Port Arthur and Germany got Tsingtao on the same terms.

Britain's acquisition of Weihaiwei was primarily an answer to the Russian move, but while the czar fortified his port until it was supposed to be impregnable, Britain laid down no fortifications in her territory, relying rather upon her mutual compact with Germany in that field.

The leased territory included Weihaiwei Bay with its many islands and a strip of land ten miles wide along the coast. A Chinese regiment was raised in the port and this unit marched smartly in London at the diamond jubilee of Queen Victoria.

Coolie Recruiting Station.

During the World War Weihaiwei was used as a recruiting station for Chinese coolies, who rendered valuable noncombatant service in Europe to Great Britain. The regular remittances of pay from these men poured a stream of silver into the territory that greatly enriched the natives of the region.

That the people of the territory were satisfied with British control was evidenced when the time came to haul down the British flag. Sir Reginald Johnson found it necessary to make a lengthy speech to the headmen of surrounding villages, assuring them that the Chinese had promised to rule the port on the lines established by the English. The headmen loaded Sir Reginald with farewell gifts.

The Chinese authorities hope to open Weihaiwei to trade. A customs house has already been established there and plans are under way for improvement of the harbor and of the port facilities.

Tar Causes Roof Fire.

An overflow of tar which was being used to repair the roof was blamed for a fire last night at the Shaffer Fur Co., 1212 G street northwest. No estimate was placed on the damage, most of which was caused by smoke.

Thomas County, Ga., farmers this year will have a cash return of $1,000,000 from their hogs.

11,008 From District Given Federal Service

That 11,008 residents of the District of Columbia were appointed to classified Federal service from November, 1918, to June, 1930, was revealed yesterday in a report of the Civil Service Commission filed in the United States Senate.

The statement, listing the names of all civil service employes appointed in that period from the District and States having more than their quota, was filed in response to a resolution adopted at the last session of Congress. It was adopted on the motion of Senator Thomas Heflin.

WIFE WHO KILLED HUSBAND IS FREED SPEEDILY BY JURY

Alienists Testify Shooting Was Caused by Heat and Absolve Woman.

LES STHAN HOUR TAKEN TO RE PORT ACQUITTAL

Mrs. Myrtle L. Williams Is Held Irresponsible for Killing Last Junly 4.

A District Supreme Court jury, before Justice Oscar R. Luhring, yesterday acquitted Mrs. Myrtle L. Williams of second degree murder in connection with the death of her husband, Claude C. Williams, last July at a house on Tenth street northwest, near Park road.

The jury, out less than an hour, returned the verdict after hearing arguments in which testimony of alienists was emphasized.

Mrs. Williams, on the stand Tuesday, admitted shooting her husband, but insisted she did not know she had committed the act until aroused by the report of the gun.

Testimony yesterday was that the woman was irresponsible because of mental confusion resulting from arteric sclerosis. Much of this condition was superinduced by the torrid heat in Washington at the time of the shooting, it was said. This testimony was given by Drs. Raymond R. Foxwell and Albert Smith.

Dr. D. Percy Hickling, District alienist, appearing for the Government, however, contended the woman was entirely sane and responsible for her act.

Williams died eight days after the shooting, which the wife said followed various abuses and his refusal to give her money for food.

Assistant United States Attorney Irving Goldstein conducted the prosecution. Attorneys Welch, Dailey and Welch appeared for the woman.

THE ONCE OVER

By H. I. PHILLIPS

SOME POSSIBLE INDORSEMENTS BY DR. EINSTEIN.

(Dr. Albert Einstein reveals with resentment that many American manufacturers have sought to buy his indorsement of their products.—News item.)

"BETWEEN THEORIES I always refresh my intellect with VAN BIBBER'S SOUP" So Says Prof. Albert Einstein In All Flavors and Made of Fresh Vegetables.

PROFESSOR EINSTEIN SAYS— "First a good shave with Wingate's Bar X Shaving Cream; then a nice refreshing plunge into the realm of higher mathematics!" At All Drug Stores * * * Look For The Label.

"WITHOUT ZIPPO GINGER ALE MY THEORY OF RELATIVITY WOULD HAVE BEEN IMPOSSIBLE."—Einstein. "I never think of studying phenomena in space without this cooling drink at my side," says the great scientist. Accept No Substitute. Reg. U. S. Pat. Off.

THE RIGHT MOTOR OIL And THE RIDDLE OF THE UNIVERSE. "When I have the feeling my gears are all right I can tackle any problem of space or time."—Dr. Albert Einstein. SOLD AT ALL FILLING STATIONS.

"GIMMICK'S BREAKFAST OATS made it possible for me to RECONCILE THE ELECTROMAGNETIC FIELD TO THE METRIC FIELD."— DR. EINSTEIN. "Whenever the mystery of the nature of space seems excessively baffling I ask for another plate of Gimmick Oats," continues the great savant.

HOW IS IT WITH YOU?

"HAVE YOU an old sofa or a fancy clock or a pair of rubber boots that are no longer of use to you? Baby carriages, beds, bicycles, canaries, chairs, dogs, clothing, Mah Jong sets, pianos, radios, rugs or sewing machines? Bring them in to our showroom. They all have trade-in value toward buying one of our automobiles. Franklin Pase Co., Bedford and Atlantic avenues, Brooklyn."—Advertisement in New York American.

* * * *

We have an umbrella, an old straw hat, a mustache cup and a couple of undershirts that we'd like to use as the initial payment on a sedan.

Albie Booth has been elected captain of the Yale football team for next year. This means that he will probably play in a few full games.

ADD SIMILES:

As unlucky as being caught the day after the turkey dinner without any bicarbonate of soda.

As arch as a lady calling for half a pound of butter over the radio.

* * * *

As nervous as a person getting through a Christmas bazaar on fifty cents. —APHASIA.

(Copyright, 1930.)

WILL PRESENT SCHOOL COMEDY

Post Staff Photo.

Leaders in Western High School's musical comedy, "The Belle of Bagdad," being presented by the Glee Club under direction of the music department on Friday and Saturday evenings in the school auditorium. Left to right, first row—Letty Brown, Virginia Sellars, Clinton Neyman and Betty Crane. Second row—Dorothy Luckett, Paul Ward, Margaret Yakel, William Rodier, jr., and Meredith Smith. Third row—Horace Ingell, Helen Kirtland, John Palmer, Betty McGown, Ernest Murphy and Beatrice Mullin.

NEW SENATOR OWES START TO MAD BULL

Goring of Candidate Created Vacancy Which Bulow Accepted.

HAS UNIQUE METHODS

Beresford, S. Dak., Dec. 2 (A.P.).—A bull which gored and killed one of his neighbors put William J. Bulow, Democratic United States senator-elect from South Dakota, into politics.

Six years ago the Democratic party in South Dakota, without a chance of electing anybody to office in the normally Republican State, went through the motions of nominating a State ticket and put up a Beresford man for the governorship.

As the campaign was about to begin the nominee, a farmer, was attacked and fatally wounded by a bull in his pasture. The Democrats, just to fill the vacancy on their ticket, put the name of Bulow, an obscure lawyer of the town and unknown outside his own county, on the ballot.

Bulow was beaten, but his dry wit and his scorn for conventional political habits attracted attention, and his party renominated him for governor in 1926.

That year, thanks to a split in the Republican ranks, he was elected, and as the first Democratic governor in State history he won re-election in 1928.

His success in politics has been due to his personal popularity, and his victory for senator over W. H. McMaster, Republican incumbent, came in spite of the success of the rest of the Republican ticket.

"There aren't any issues," said Bulow in the McMaster campaign. "Mac's got a job and I want it."

He got the job.

Trial Jury Convicts Two Men of Robbery

Roland Dorsey and Thomas Le Page were convicted of robbery by a District Supreme Court jury before Justice Peyton Gordon yesterday.

They were alleged to have held up Charles S. Dracos, of Sixth street northwest near G street, November 2. Assistant United States Attorney Walter M. Shea was the prosecutor.

A campaign against beavers has been started in sections of Texas where the animals have caused heavy damage.

OIL SHALE ROCKS BURN LIKE WOOD

Colorado Stone Is Called Geological "Stew" by Scientists.

FISH SCALES ON THEM

Debeque, Colo., Dec. 2 (A.P.).—Black rocks that can be burned in stoves much like wood have been brought from their scientific resting places by the controversy over administration of oil shale lands.

These black rocks are the oil shales. They are literally a geological "stew."

Thousands of years ago great lagoons covered a vast expanse in western Colorado and eastern Utah. Vegetable and water life flourished.

Then mineral matter was deposited in the swamps. The lagoons dried up and disappeared as streams drained away the water and cut deep arroyos that form the picturesque, book-like cliffs of today.

Baked by the sun for thousands of years and pressed hard by layers of earth deposited on top of it, this preserved mixture constitutes one of the world's oil resources. Layer upon layer of hardened mud, now friable rock, pile up in great thickness like the leaves of a book.

They are filled with the shells of small crustaceans and skeletons and scales of fish. When distilled this mixture of vegetable, fish and rock formation yields petroleum.

The United States Geological Survey classifies 952,239 acres in Colorado as oil shale land, the deposits centered in western Colorado with Debeque headquarters for experimental work.

Tests by the Geological Survey showed recoveries of 10 to 68 gallons of oil from a ton of shale. Numerous by-products, including ammonium sulphate, are contained in the shale.

Man Enters Guilty Plea To Holding Up Hackers

Carroll E. Burkett, 26-year-old taxicab robber, pleaded guilty yesterday before Justice Peyton Gordon in District Supreme Court to two indictments charging him with forays on taxicab drivers. Sentence was withheld.

The indictments charge the man with holding up drivers of two taxicabs whom he instructed to go to isolated localities. He faces a maximum penalty of 30 years, the sentence on each charge being six months to fifteen years.

BIRTHS, DEATHS AND MARRIAGES

BIRTHS REPORTED.

Alfonso and Santarella Di Cariantonio, girl.
Sydney J. and Edna L. Cortvriendt, boy.
Clyde H. and Martha C. Nichols, boy.
Hubert H. and Erma Finger, boy.
Frank A. and Margaret K. Braisted, boy.
William C. and Sadie M. McKee, boy.
George H. and Esther M. MacDonald, boy.
Robert J. and Pearl M. Werner, boy.
Thomas R. and Frances Crowley, boy.
Daniel B. and Sarah H. Ventres, boy.
Frank A. and Eliz. F. Robinson, girl.
Emmerick H. and Florence G. Bauer, girl.
Edward and Nora Crismond, girl.
Nick and Florence Manus, girl.
Albert R. and Mary A. Hendles, girl.
Phillip and Alberta Burton, boy.
Raymond and Julia Denny, boy.
Roosevelt and Pauline Stewart, boy.
William H. and Edythe Bryant, boy.
Milton and Mary Hawkins, boy.
Chester and Dizzie Sullivan, boy.
V. and Lou J. Flemming, boy.
Floyd and Edna Mundy, girl.
Virgil and Pauline Parker, girl.
William and Helen Lewis, girl.
Raphael S. and Vivian Friar, girl.
Willie and Beatrice Bell, girl.
Leonard and Teresa Wilson, girl.
James and Nellie Clark, girl.
John and Sarah Frazier, girl.
John and Marie Brown, girl.
Harvey and Margarette Lyon, girl.
Nathaniel and Mary E. Skinner, girl.
Philip D. and Rosetta Butler, girl.
Morse and Hilda Henry, boy.

LICENSED TO MARRY.

Samuel D. Cox, 47, Newport News, Va., and Marion M. Andrews, 24, Newport News, Va. The Rev. A. F. Poore.
Frederick W. G. Urban, 27, and Louisa B. Rasland, 18. The Rev. J. R. Sizoo.
Walter J. Salmon, jr., 23, and Virginia T. Peters, 21. The Rev. Robert Johnston.
C. Eugene Cavlier, 27, Baltimore, Md., and Irma C. Eccles, 27, Baltimore, Md. Judge R. E. Mattingly.
Robert R. Rahne, 23, and Grace M. Wood, 25. The Rev. J. C. Copenhaver.
Earl C. Miller, 21, Baltimore, Md., and Marie A. Hutler, 19, Baltimore, Md. The Rev. C. T. Trinkaus.
Clyde O. Chaney, 23, and Theresa L. Gardiner, 20. The Rev. William Pierpont.
Charles P. Danning, 32, and Catherine E. Coberth, 21. The Rev. J. E. Briggs.
Victor Spears, 21, and Gertrude Bell, 18. The Rev. Elisha Mitchell.
Lovest K. D. Hayden, 36, and Hattie Harper, 36. The Rev. J. T. Harvey.
Edward Brooks, 21, and Lillian Harris, 18. The Rev. G. O. Bullock.
Paul Thomas, 24, and Juanita Johnson, 20. The Rev. D. E. Wiseman.
Alfred T. Lewis, 26, McLean, Va., and Elsie F. Douglas, 20, Vienna, Va. The Rev. E. M. Johnson.
Ralph Starks, 20, and Minnie Dyson, 18. The Rev. W. L. Washington.
Thomas H. Tipton, 29, and Lucille W. Lewis, 19. The Rev. E. C. Smith.

Licenses issued at Rockville, Md.:
Clarence W. Lealand, 22, Struthers, Ohio, and Nancy M. O'Brien, 19, Washington.
Arthur G. Ross, 27, Richmond, Va., and Margaret Black, 27, Frederick, Md.
Leonard F. Reid, 30, Arcola, N. C., and Fannie G. Hambrough, 27, Fairfax, Va.
John W. Martin, 46, and Josephine Taylor, 33, both of Washington.
George W. Lindsay, 25, Winslow, Ind., and Marie E. Kunkel, 26, Garrett Park, Md.

DEATHS REPORTED.

Ellen E. Ford, 85 yrs., Walter Reed General Hospital.
Julius Schnoor, 76 yrs., U. S. Soldiers' Home Hospital.
Jennie L. Jeffries, 74 yrs., 806 8th ne.
Benjamin Harris, 67 yrs., Gallinger Hospital.
Herbert A. Johnson, 63 yrs., St. Elizabeths Hospital.
Sallie B. Havener, 59 yrs., 711 Newton st. nw.
Charles O. La Fontaine, 58 yrs., 701 6th st. sw.
Alexander N. Fonseca, 45 yrs., 1326 New York ave. ne.
Raymond Gasweiler, 42 yrs., Tuberculosis Hospital.
Alfred Diane, 36 yrs., Sibley Hospital.
Helen Davis, 20 yrs., Gallinger Hospital.
Infant of W. J. and Marguerite Orr, ½ day, Sibley Hospital.
Infant of Clarence and Florence Dare, 9 hours, 1649 Gales st. ne.
Infant of Francis and Eva Salb, 3 hours, Sibley Hospital.
Infant of Frederic and Mary Gardner, 1 hour, Sibley Hospital.
Fannie Sumby, 80 yrs., Home for Aged and Infirm.
William Brown, 70 yrs., 1133 Sumner rd. se.
Matilda Wislon, 55 yrs., 1124 K st. se.
Louis O. Shomwell, 52 yrs., 1009 12th st. se.
Samuel Brown, 39 yrs., 1018 New Jersey ave. nw.
Hilda G. Pendleton, 17 yrs., 1129 S nw.
Claude Colbert, 4 yrs., Children's Hospital.
Archie Vincent, 12 days, Children's Hospital.
Infant of Dorothy Boxley, 1 day, Gallinger Hospital.

AGED INDIAN SEES HEAP BIG POW WOW

Antics of Shriners' Meeting Amaze Cocupa, Over 100 Years Old.

SCORNS PALEFACE 'WAR'

Special to The Washington Post.

Ensenada, Mexico, Dec. 2. — Old Chief Cocupa, centenarian, who was recently lured from the fastnesses of San Pedro Martir Mountains for his first view of a civilized community—whereupon he mistook an amphibian plane above Ensenada Bay for a huge pelican—has again been enticed to the haunts of the white man with interesting results.

It must be borne in mind that for a century the old chief had been living an absolutely simple life, remarkably like that of the early white pioneer, which is to say that he rose each day at dawn to hunt and cultivate his crops, and retired to bed with the chickens, never enjoying a holiday—a regular Thoreau-at-Walden-Pond sort of life.

Accordingly, the chief entered on his first real visit to the noise, excitement and complexity of what is known as civilization in much the same spirit that the frugal and thrifty white pioneers visited their first Indian encampment, either voluntarily or as prisoners, or as a small, shut-in boy still imagines the Wild West to be. In short, this is a story with reverse English—or, rather, reverse Indian.

Amazed by Shriners.

The first thing the gentle Cocupa saw in Ensenada was the amazing antics of a delegation of Shriners from Los Angeles, guests of new Playa de Ensenda Hotel. Picturesquely garbed in their purple, white and gold costumes, they had taken the town by storm, with a brass striking it up on every corner. At sight and sound the chief's eyes fairly gleamed.

"Heap big pow wow," he muttered, and then a moment later, "Heap big war dance."

Cocupa entered into the familiar festivities with alacrity, despite a bit of rheumatism, was slapped on the back hard and often, and officially made a regular fellow. His joy knew no bounds when a fireworks celebration started on the beach, for now he knew that a real war was afoot, a raid planned.

From afar he made obeisance to Jack Dempsey, tallest and strongest white man and, therefore, Brave No. 1.

But unaccountably the fireworks ended, the variegated costumes became bleak black and white dinner jackets, the squaws, strangely enough, put clothes off instead of on as the chill of late evening impended. The chief shook his head. It was certainly a crazy way to go to war.

Particularly contemptuous was Cocupa of that dazzling feminine creation known in sophisticated circles as a "silver blond."

"Paleface squaw heap too paleface," he commented.

Visits Gaming Casino.

However, when the Indian was finally persuaded to follow the assembled guests into the casino of the hotel and saw the casino of the hotel and saw the poker-faced croupiers manipulating the various games of chance he thought there might be a war after all despite the protracted and illogical preparations. To him the croupiers were all medicine men, the one with the most medicine being undoubtedly the chuck-a-luck dealer, the gyrations of whose magical cage fairly awed Cocupa. Big medicine in that apparatus, thought not only the chief out of several discomfited white guests.

Through the evening all the customs and vices traditionally assigned the Indian race by the white man were viewed with surprise, pain and contempt by Cocupa, to whom the popping of champagne bottles was the liberation of firewater, goad to still more bacchanalian outbursts than he was witnessing.

At last the hour after hour concentration of the white players disgusted the chief, who was now certain no war was intended. "Heap big nothing," he said, striding off.

In the taproom he was captured for a final round of good fellowship. From it he finally managed to break away, uttering incomprehensible remarks.

"What is he saying?" asked some one.

"That the only good white man is a dead white man," was the answer.

Immunity May Bar Rum Prosecution

Embassy Janitor's Case Puzzles Prosecutor; Ruling Awaited.

Stanley M. Watts, Negro, may escape the penalty of the prohibition law because of "diplomatic immunity." He was arrested two days ago at a house on Willard street northwest near Seventeenth, while in the alleged act of transporting a bottle of liquor, carried openly in his hand.

At the time, he told police that the liquor had been given to him by a man at the "Polish Embassy." This report was submitted yesterday to Assistant United States Attorney David A. Hart, chief liquor prosecutor in Police Court, and that official will make a decision concerning prosecution today.

Watts appeared for arraignment yesterday, but was not forced to face a judge. Mr. Hart explained that the man claims to be janitor at the Polish Embassy and may have certain diplomatic privileges.

Bonds of Quartet Placed at $10,000

Four Accused in Robbery Series Are Held to Grand Jury.

Four persons, three youths and one man, were arraigned in Police Court yesterday and held for grand jury action under bonds of $10,000 in connection with a series of local robberies during the past few weeks.

Those held are: John E. Martin, 30 years old, of H street southeast near Sixteenth street; Vincent Delcher, 18 years old, and Clyde Fisher, 20 years old, both of Rochester, N. Y., and John A. Cross, of Nichols avenue near Twenty-ninth street.

Assistant United States Attorney Michael F. Keough asked Judge Ralph Given to assess the high bond, charging that the quartet had stolen almost $1,000.

Mrs. F. S. Dominey, of Enigma, Ga., figures she saved 252,800 steps during the last year by installing a kitchen sink.